Home Edition
TELEPHONE 383-4111
CLASSIFIED 386-2121

The Daily Colonist.

Turning Sunny
Weather Details On Page 2

Vancouver Island's Leading Newspaper Since 1858

No. 142–113th YEAR | VICTORIA, BRITISH COLUMBIA, SATURDAY, MAY 29, 1971 | 10 CENTS DAILY 20 CENTS SUNDAY

Hear This . . .

Dockmaster Rocky Brush was busy Friday calling out messages to yachts in Inner Harbor and giving berthing instructions to largest fleet in Swiftsure history. Race starts at 9:30 a.m. today from Brotchie Ledge. Course is to mouth of Juan de Fuca Strait and back. Boats in smaller Juan de Fuca Race start 15 minutes later, go to Clallam Bay and back. Registrations for two races numbered 191 with almost all signed in by 8 p.m. Friday.—(Jim Ryan)

California Murders

Police Dig Up 21st Body, Stained Tools

YUBA CITY, Calif. (UPI) — Sheriff's deputies dug a 21st body from a crude graveyard along the Feather River Friday and authorities reported seizing a posthole digger with hair and "possible blood" on the blade from the garage of the mass murder suspect.

A small crew of deputies went to the river in the late afternoon after pelting rains diminished. They unearthed the body of another brutally slain victim, then quit for the night.

Sutter County superior court released a list of sharp instruments — several of them with possible blood stains — which were seized Wednesday around the home of suspect Juan Corona, in two vehicles and near the gravesites. Corona was charged with 10 counts of murder.

"One posthole digger with possible blood stains. Also, mud and hair on digging portion, found in garage," read one entry.

"One two-foot crowbar, rusty with possible blood stains, found in cabinet in the garage," the list read. "One 2½-foot wooden club, with possible blood stains, found at southeast corner of the backyard."

Other items seized under a search warrant included a double-bladed axe, one bolo machete with 18-inch blade, one meat cleaver, one hatchet, a butcher knife and an ice pick.

The 21 victims, all itinerant farm workers, were brutally hacked in the back of the head and stabbed in the chest. They were buried over a period of weeks in shallow graves in peach orchards and along the banks of the river near this farming community 100 miles northeast of San Francisco.

Sheriff Roy Whiteaker, who suspended the search for bodies for a period during the afternoon because of heavy rains, said the hunt for "more" gravesites would resume today if the weather permitted.

Suspect Corona
. . . 10 murder counts

'Fresh Look at the World'

Trudeau Doesn't See Wonders in Red Sky

● **Soviets offered Canada Finland-style economic pact. Page 2**

OTTAWA (CP) — Prime Minister Trudeau, reporting to Parliament Friday after his return from the Soviet Union, said he has no naive beliefs that the Canadian-Soviet protocol will produce a relationship consisting solely of "sweetness and tender feelings."

"There remain many fundamental differences between us — differences relating to deep-seated concerns springing from historic, geographic, ideological, economic, social and military factors."

But he said the protocol can be a valuable method of resolving those differences.

Trudeau said the protocol is part of a more general policy of seeking to make friends in parts of the world that previously were not areas for particular Canadian concern.

"We have taken a fresh look at the world."

The prime minister, making his first Commons speech since Oct. 9 came into the House three hours after his plane landed in Ottawa.

The House was debating a Conservative motion criticizing the government for not bringing the Canadian-Soviet protocol before it for debate. Under House rules, the motion does not come to a vote.

Former prime minister John Diefenbaker said the prime minister's statements on the protocol, as reported in the press, contributed to communist propaganda.

He criticized statements attributed to Trudeau that the protocol is a means of countering economic, cultural and military pressure from the United States.

Trudeau told the House his visit to the Soviet Union must be viewed in the context of expanding Canadian conacts with many countries.

"Confidence can be engendered only by increasing contact of governments and of people," he said.

"In this way, gradually — and sometimes painfully — we can continue and accelerate

Continued on Page 9

Hijacker Jumped, Captured

NASSAU, Bahamas (AP) — A former New York city policeman, who said he had wrapped his body in explosives and commandeered an Eastern Airlines jetliner Friday night, was overpowered today in Nassau where he had demanded a woman hostage and $500,000 ransom.

The hijacker was jumped as he left the aircraft to collect the money and officials said he had no explosives. There were no apparent injuries.

Census Dodge In Calgary

CALGARY (CP) — People posing as census takers are attempting to fraudulently obtain information on the savings and bank deposits of elderly people, city police said Friday.

Stealth Slayings: A Grisly Classic

From UPI

The murder by stealth of at least 21 middle-aged wanderers in the fruit groves of Yuba City is sure to become a classic case of its grisly kind.

Such murders, as distinguished from sniper killings and public rampages, have not been numerous in the United States and the depredations of London's infamous Jack the Ripper in 1888 are still the best known of the type.

The Ripper killed six and possibly eight women drunkards and prostitutes. He was never arrested.

Until the Yuba City crime was uncovered, Mrs. Bella Poulsdatter Sorensen Gunness of Laporte, Ind., apparently held the mass murder record with 16 known victims and a possible 12 more, for a total of 28. She buried the bodies in a pig pen.

Also ranking near the top of the list was Herman Webster Mudget, a native of Gilmanton, N.H., who murdered at least 12 young women in his Chicago home. Some estimated he killed as many as 150 persons.

Zodiac, the San Francisco area's phantom murderer, claimed 17 victims in a note

Continued on Page 2

Connally Rips Allied 'Freeze-Out'

Canada Shares Blame For U.S. Dollar Woes

MUNICH, West Germany (UPI) — U.S. Treasury Secretary John Connally spoke out Friday at free world allies, including Canada, who both freeze out American goods and refuse to carry a larger share of the common defence load.

He told an international banking conference that such policies by the six European common market nations, and by Japan and Canada, are mainly to blame for the international monetary crisis.

He criticized Canadian tariffs on American-made cars, and European restrictions on the import of American food.

"We are not going to devalue," Connally said in a speech at a final lunch in his honor by more than 200 bankers and government delegates from 20 nations. "We are not going to change the price of gold. We are controlling our inflation.

"As far as other nations are concerned . . . we have the right to expect more equitable trading arrangements. We also expect you to accept the responsibility to share more fully in the cost of defending the free world."

Connally
. . . 'we won't devalue'

No Credible Candidate

Waffle Forgoes Leadership Run

● **NDP study group urges full overhaul of health services. Page 14**

By IAN STREET
Colonist Legislature Reporter

VANCOUVER — A proposal to run a Waffle candidate against Dave Barrett for the job of NDP provincial leader was overwhelmingly defeated here Friday night.

The Waffle caucus, open to all delegates at this NDP convention, listened for 45 minutes to 16 speeches before making its decision.

There were about 120 present and although no vote count was taken, fewer than 20 appeared to be in favor of running a Waffle candidate against Barrett today.

It was apparent from the beginning of the debate the predominant feeling in the meeting was against any challenge of the leadership at this time.

June Dunlop, a member of the steering committee, said the Waffle had no credible candidate to run against Barrett with any hope of convincing delegates he or she could do a better job. She drew cheers and cries of "Hear, hear," when she said:

Continued on Page 2

INSIDE TODAY

How Sharp Quit And Other Jokes —Page 5

Food for Poor Ransom Term —Page 6

Men of the Cloth Try Tentmaking —Page 17

	Page
Bridge	25
Churches	16, 17
Comics	22
Crossword	26
Entertainment	14, 15
Financial News	8, 9
Garden Notes	22
King Fisherman	18
Names in the News	37
Provincial Court	14
Sport	10, 11, 12
Television	24
Women	20, 21

Tons of War Gas Buried in Bering

● **U.S. scientist claims A-test "bureaucratic oversight." Page 5**

JUNEAU, Alaska (CP) — The U.S. Army has confirmed that it dumped some 948 tons of war gas into the Bering Sea nearly 24 years ago about 276 miles northwest of the site at which a five-megaton nuclear blast is scheduled this fall.

The army said, however, it believes there's no danger.

The information was disclosed by the Pentagon to Democratic Senator Mike Gravel, army spokesmen said Friday.

Gravel had asked the secretary of the army for information concerning the dumping, saying he had been informed of it by a constituent who said he was present when the gas was dumped.

The army said the gas was put into the sea July 15, 1947. It said it totalled 887 one-ton containers of lewisite, and 61 one-ton containers of mustard agent. An army spokesman said lewisite was similar to the mustard agent.

The disposal site was about seven miles northwest of Attu island, at the end of the Aleutian chain.

Amchitka island is the site of a proposed nuclear detonation, code-named Cannikin, scheduled this fall by the Atomic Energy Commission. A nuclear explosion of about one megaton was set off on Amchitka by the AEC in 1969.

Gravel had expressed concern that the aftershock of Cannikin might cause the gas containers to rupture.

He said he felt "it is necessary to have an objective and scientific review before the final (environmental) impact statement is prepared by the Atomic Energy Commission to present to the environmental protection agency. The agency should consider this in their final review of the AEC statement."

Environmental impact hearings on the Cannikin shot are under way in Anchorage and are being conducted by the AEC.

B.C. Prices Going Up For Downing Drinks

The long, cool drink that eases the long, hot summer is going to cost more, according to Victoria-area hotelmen.

Liquor Control Board chairman William Bruce and his boss Attorney-General Leslie Peterson, wouldn't confirm or deny Friday that a price increase in beer and spirits is due Tuesday, but people in the trade were certain.

One hotelman said: "We expect the price increase across the board, including draft beer. Don't be surprised if the B.C. Hotelmen's Association asks to be allowed to raise the price of a glass of beer from 20 to 25 cents."

Earlier this week brewer Ben Ginter, chairman of Uncle Ben's Brewery, predicted a 20 to 30-cent retail price increase on a case of 12 bottles.

Word in the trade is that the increase will be 20 cents on a 12-bottle case. Bar rye, the lower priced brands, will climb 40 cents a bottle to $4.80 and there will be similar increases for scotch, gin and vodka. There was no word on the way rum prices would run.

Last year the provincial government made $61.5 million profit on liquor sales and estimated it would make $70 million this year. There has been no indication that wine prices will be included in the general hike.

'Finnish' Pact Offered Canada

OTTAWA (CP) — Canada and the Soviet Union expressed determination Friday to pursue "good-neighborly relations" in their own interests and those of world peace.

They also jointly endorsed a reduction of military forces in central Europe, where NATO and Warsaw Pact troops create a "particularly dangerous" situation, and urged a "properly prepared" conference on European security.

The 1,200-word communique was issued shortly before Prime Minister Trudeau, his wife and large group of officials returned to a sunny capital from an 11-day visit to the Soviet Union.

The document calls for increasing Canada-Soviet trade and envisages an agreement covering cultural, educational and scientific exchanges. But it indicates that Canada evidently balked at a Soviet suggestion for an agreement covering economic development, technological and industrial co-operation.

Trudeau aides siad Canada agreed to study the Soviet proposal for a treaty covering co-operation in economic, industrial and technical matters.

The prime minister told reporters aboard the Canadian military jet flying him home that Russia had proposed an economic treaty comparable to one it has with neighboring Finland.

Economic relations between Finland and the U.S.S.R. are probably as close as those between Canada and the U.S.

The Soviets had presented a draft treaty only toward the end of the visit and Trudeau said "that's a bit sudden."

An umbrella agreement incorporating all the existing forms of economic exchange between Canada and the Soviet Union would be fine.

"But if they have something more in mind, we would like to know what it is."

Trudeau said time will tell which side got the most out of the talks in Moscow last week with Premier Alexei Kosygin and Communist party chief Leonid Brzhnev.

He expressed surprise at what he called the Soviet government's willingness to deal with Canada as a great power despite his own protestation that Canada doesn't rank that high.

Reapeatedly in the interview, Trudeau referred to the new Soviet-Canadian partnership in terms of Canada's desire to establish a foreign policy independent of the U.S.

But he said the Soviets had gone out of their way to emphasize that as far as they are concerned, it is not aimed at driving a wedge between the U.S. and Canada.

Friday's communique said the two sides agreed to expand exchanges in the field of Arctic development and believed that Canada and the U.S.S.R. have special responsibilities as well as special rights respecting Arctic navigation and pollution control.

It expressed concern over the Middle East situation, and called for full implementation of the UN Security Council resolution of Nov. 22, 1967.

This provided for withdrawal of Israeli forces from Arab territory seized in the 1967 six-day war, coupled with guarantees of Israel's own security.

In a mild reference to Indochina, the communique said developments there are "causing anxiety," and it expressed hope that permanent peace can be established.

Melograin
PANCAKE & WAFFLE MIX
High Quality-Low Cost
"COMPARE PRICES"

PLEASE NOTE TIME
Victoria Council of Churches' Connections presents panel discussion
JOURNEY IN FAITH
CABLEVISION, CHANNEL 10
MONDAYS, 10-10:30 p.m.
May 31: Breaking, Sharing and Eating of Bread

IN VICTORIA
RENAULT
SALES and SERVICE
SPECIAL
FREE
CUSTOM RADIO
With Each New Car Sold to the End of June
RENAULT PRICES
START AT $1898.00*
*Renault R8 Sedan Complete
"SPECIALIZING IN IMPORT SERVICE"
WE SELL THE BEST AND SERVICE THE REST
EUROPEAN CAR CENTRE
3233 DOUGLAS 385-2821

Waffle Skips Leader Test

From Page 1

"The enemy isn't Barrett — it's Bennett."

Joyce Meissenheimer, a Waffle supporter who sits on the party's provincial council, argued it would be "totally unreal" for the convention later today to unanimously endorse Barrett's leadership.

"It's simply not true," she told the meeting, "because the provincial council is roughly split down the middle into pro and anti-Barrett forces. It is unreal and improper for us to try and give the impression that this it a united party ready to go out and do battle with Bennett".

The decision not to run a candidate against Barrett, reversing a previous decision taken on a split vote by the Waffle steering committee, practically ensures Barrett would be unanimously endorsed as party leader this afternoon. The NDP's constitution requires a leadership vote be taken annually.

The chief criticisms levelled against Barrett by those who wanted to challenge his leadership were that he was anti-labor and refused to support what several speakers called "extra-parliamentary action" — militancy on picket lines and campuses to challenge the Establishment.

Among those who supported the proposal not to run a Waffle candidate there were some who were lukewarm in their praise of Barrett's leadership but argued that under the present leadership, the rank and file of the party would be more receptive to their hard-line socialist policies.

Harold Steeves, who pointed out Barrett did support the takeover of B.C. Telephone, warned a strong vote for the Waffle candidate would actually help those wishing to discredit Barrett as leader rather than promote left-wing policies in the party.

Then the right wing in the party, which Steeves didn't identify but is generally accepted to be the pro-B.C. Federation of Labor group, would build on this discontent so it could run its own candidates next year.

It was generally agreed among the Waffle supporters present, the Barrett and pro-labor factions both represent the right wing of the party. The strong support to crush any bid to challenge the leadership was based on a belief that to do so at this stage would only serve to harden opposition which already exists against the leftist thinking of the Waffle group.

The Waffle caucus later endorsed a slate of candidates for elections of the party's provincial executive which will be held today and Sunday. They are:

Steeves, Richmond, for president; Amy Dalgleish, Vancouver, for treasurer, and for vice-presidential candidates June Dunlop, Richmond; Gwen Dowding, Burnaby; Norman Reid and Dr. Harry Winrob, both Vancouver.

Grisly Classic

From Page 1

written last March. Police link him definitely to five.

Between 1962 and 1964 in Boston, 11 murders — and possibly 13 — were ascribed to the "phantom strangler." All victims lived alone and had hospital-related backgrounds. The lingerie with which they were strangled was tied in surgical knots. A 33-year-old handyman confessed to the slayings. He is confined in a mental hospital, but no charges ever have been filed.

Trikes in Circulation

By G. C. THOSTESON, M.D.

YOUR GOOD HEALTH

Dear Dr. Thosteson: I've noticed that circulation, especially in the legs and feet, slows down as we get older. Must not the circulation throughout the whole body then necessarily slow down?

To stir it up, I ride a tricycle — it has three 26-inch wheels. I cannot walk very far any more without severe pain in my flat feet.

By riding, I get exercise, fresh air, and fun on a bike. Never having had a two-wheel bicycle, I didn't dare try to learn to use one. I'd probably have fallen off and ended up with broken bones.

If you tip off a tricycle, you don't seem to go down so hard. I usually think, when I feel I'm going to tip, "Here I go again."

I can only go 11 miles an hour and that's a bit down hill, pedalling as fast as I can. Of course, when the cold and snow come, I can't ride, nor when it rains. Cars splash all over me.

Nor if there's more than a 15 m.p.h. wind against me, so there are drawbacks, but all in all it is very worth while.

The years have counted up to 73 but I insist that I am not old; just been around a long time.

Forgive me for rambling on.—**Mrs. A. C.**

The tricycles have become quite popular in Florida and such places. No reason they shouldn't catch on in northern cities, from which the above letter came.

Yes, as you get older, circulation slows down generally, but more especially in the legs and feet, just because they are the lowest part of the body, and it requires more push to carry blood from them back to the heart.

No need of my commenting on several other useful ideas that Mrs A. C. has acquired in her 70-odd years of being around.

□

Dear Dr. Thosteson: I have a thyroid deficiency. My doctor prescribed medication and I am on a strict diet to lose weight. My doctor administered a T-3 test but not one for basal metabolism, and several people have told me it is an important test prior to beginning treament. Should I see an endocrinologist?—**Mrs. R. G. F.**

Not on the basis of having had a T-3 test, which is an accurate method of gauging your basal metabolism. Your advisers — those "several people" — doubtless have in mind the old method of having you breathe into a machine. The T-3 is a much newer test and will tell even more than the older test which is being used less and less.

The Weather

May 29, 1971

Cloudy, becoming sunny near noon; winds occasionally west 20. Friday's precipitation nil; sunshine 11 hours, six minutes; recorded high and low at Victoria, 65 and 44. Today's forecast high and low, 65 and 45. Today's sunrise 5:19, sunset 9:04; moonrise 10:22 a.m., moonset 1:01 a.m. Sunday's outlook: Sunny.

East Coast of Vancouver Island — Cloudy, becoming sunny in the afternoon; winds northwest 15. Friday's precipitation nil; recorded high and low at Nanaimo, 75 and 41. Today's forecast high and low, 68 and 45. Sunday's outlook: Sunny.

West Coast of Vancouver Island — Cloudy, becoming sunny by noon; winds northwest 15. Forecast high and low at Tofino, 60 and 40. Sunday's outlook: Sunny.

North Coast — Mostly sunny; wind northwest 15. Highs in the low 50s, lows around 40. Sunday outlook: Clouding over in the evening.

Extended outlook — Chance of showers Monday, decreasing Tuesday, partly cloudy Wednesday. Highs mostly in 60s, lows in the 40s.

READING			
St. John's	64	45	Trace
Halifax	61	41	.10
Fredericton	60	45	—
Charlottetown	50	42	—
Montreal	67	43	—
Ottawa	72	48	—
Toronto	67	40	—
North Bay	67	41	—
Thunder Bay	77	35	—
Kenora	74	49	—
Churchill	34	29	—
The Pas	75	60	—
Winnipeg	81	45	—
Brandon	82	54	—
Regina	71	.01	Trace
Saskatoon	63	50	.12
Prince Albert	63	53	.14
North Battleford	56	49	.53
Swift Current	65	47	.14
Medicine Hat	65	46	—
Lethbridge	68	44	—
Calgary	62	36	—
Edmonton	62	43	—
Cranbrook	72	45	—
Castlegar	77	41	—
Penticton	76	47	—
Vernon	78	40	—
SALMON Arm	74	43	—
Revelstoke	77	39	—
Princeton	79	38	—
Vancover	71	47	—
Prince Rupert	52	42	.05
Comox	66	42	—
Prince George	70	32	—
Kamloops	80	46	—
Whitehorse	55	40	—
Fort St. John	71	37	—
Seattle	69	47	—
Spokane	78	50	—
Portland	75	48	—
San Francisco	65	52	.01
Los Angeles	64	55	.13
Phoenix	81	60	—
Las Vegas	64	52	Trace
Chicago	61	52	—
New York	68	51	—
Miami	87	72	—

TIDES AT VICTORIA HARBOUR

	Time	Ht.	Time	Ht.	Time	Ht.	Time	Ht.
	H.M.	Ft.	H.M.	Ft.	H.M.	Ft.	H.M.	Ft.
29	00.25	8.0	02.10	8.0	12.20	1.5	22.20	8.1
30	13.05	2.3	22.35	8.0	------		------	
31	13.40	3.2	22.30	8.0	------		------	
1	06.05	5.5	07.55	5.5	14.00	4.1	22.35	8.0
2	06.15	4.8	10.35	5.1	13.40	4.9	22.55	8.1
3	06.25	4.0	22.50	8.2	------		------	
4	06.45	3.2	22.40	8.3	------		------	

TIDES AT FULFORD HARBOUR

	Time	Ht.	Time	Ht.	Time	Ht.	Time	Ht.
	H.M.	Ft.	H.M.	Ft.	H.M.	Ft.	H.M.	Ft.
29	04.10	8.8	05.55	8.8	13.50	2.1	22.25	11.1
30	05.45	8.0	06.35	8.0	14.35	3.0	23.05	11.0
31	06.35	7.2	08.20	7.2	15.20	4.1	23.35	10.9
1	07.05	6.3	10.50	6.7	16.00	5.2	23.55	10.7
2	07.30	5.3	13.00	7.0	16.50	6.4		
3	00.15	10.5	07.45	4.5	15.10	7.8	17.55	7.5
4	00.40	10.3	08.10	3.6	16.25	8.8	19.10	8.5

Germany: here's why flying there on one plane is better than two.

Let's face it, most people carry on board as much hand luggage as they're possibly allowed — coats, cameras, books, bags, cosmetic cases, parcels. And often kids too.

Which is O K until you have to start carting it all around airports and transferring from one plane to another.

With Atlantic 71, once you're on, you're on until Germany. And even though we touch down briefly in Copenhagen, you don't have to get off.

And neither does all your hand luggage.

Mothers needn't transfer their children, yet you can slip off to shop duty-free or grab a coffee and leave everything behind sure it's safe.

The other ways — through places like Montreal, New York or Amsterdam involve changing planes, transfer hassles and carrying that luggage with you all the way.

Obviously, we're the most convenient way to Germany. We're the fastest way out of the West, for starters and we offer comfortable, same plane service.

But we can also offer an alternative to those people with a little extra time on their hands. If you specially want to see Britain, you could catch our famous Western Arrow to London, and connect to Frankfurt later.

No extra cost.

Either way, you still get Atlantic 71. An all-out effort from all of us at Air Canada to make sure that if you're not coming with us because we're convenient, you'll be coming because we care for you more.

Ask your travel agent about it.

Come see what you've been missing.

*28-45 day economy excursion return fare, April 1/May 31. Fares slightly higher during peak season.
e Service quoted from Vancouver.

Atlantic 71

AIR CANADA 71

The only airline with same plane service to Germany.

From $449* return.

—AP

Monarch smiles amid salary storm, death threat

Phone Caller Claims IRA Plotting

Queen's Life Threatened

LONDON (AP) — Queen Elizabeth, already at the centre of a name-calling fight over her royal finances, rode smilingly and safely through another worry Friday—a threat of assassination.

Police massed in force along the Queen's return route from Wixoe, where she dedicated a flood-control project, to Stansted Airport in Essex County, north of London.

The massive security operation came after an anonymous phone caller told the Essex constabulary and a Cambridge newspaper that terrorists of the outlawed Irish Republican Army planned to kill the Queen.

"We were quite certain this was a hoax," said Chief Constable J. C. Nightingale of Essex, "but we couldn't take any chances."

The one-hour run from Wixoe to Stansted, en route to London, gave security officers an uneasy time. Special motorcycle outriders shepherded the royal convoy through winding country roads, narrow and lined with tall hedges that would be ideal guerrilla cover.

The Queen, still smiling and apparently at ease, landed at London's Heathrow Airport bit ahead of schedule. The royal convoy, which had been supposed to slow down at the picturesque villages of Steeple Bumpstead and Finchingfield, had kept up its rushing pace.

School children lined the streets of the villages five deep, waving and smiling.

The day started with trouble left over from Thursday, when one of her privy councillors, Richard Crossman, labelled Her Majesty a tax-avoider and said she had "truly regal cheek" to ask Britain for more public money.

Crossman, former Labor minister of social services and editor of The New Statesman, a respected left-wing political weekly, stuck by his guns, fired in the magazine's cover story.

The Queen didn't deign to "notice" the furor, plastered all over the newspapers, but a couple of editorial writers came to her defence. They called Crossman "nasty", and said his story was "hokum."

Whooping Crane Chick Flies South--By Jet

FORT SMITH, N.W.T. (CP) — A newly-hatched whooping crane chick left Friday night on a flight to Laurel, Md., by jet.

Three Canadian and United States wildlife biologists are playing "mother" to the one chick, which hatched earlier than expected during an expedition to gather eggs from the rare whooping cranes in Wood Buffalo National Park.

Ernie Kuyt, Canadian wildlife services biologist, said the chick is dry and lively and "has every chance of survival." It's the first time in four egg-gathering attempts that one of the eggs has hatched prematurely.

It is being transported in a cardboard box warmed by hot water bottles in the Canadian forces aircraft.

The biologists collected 111 eggs Thursday as part of a joint Canadian-U.S. project to try and increase the numbers of the whooping cranes, once believed nearly extinct.

When authoritative counts began in 1935, only 35 of the birds were identified. Under strict international protection, this number has risen to about 55 birds.

NATO Defence Ministers

Laird Urges Counters To Red Mideast Push

BRUSSELS (CP) — United States Defence Secretary Melvin Laird urged NATO defence ministers Friday to step up their defence efforts in southern Europe to counter an increasing Soviet military presence in the Middle East and the Mediterranean.

American sources said Laird told a one-day meeting of 14 of the 15 NATO defence ministers — France does not attend — that the introduction of sophisticated Soviet equipmen in Egypt posed a serious threat to the East-West power balance.

Canadian Defence Minister Donald McDonald said in an interview Canada has no formal role in the Mediterranean and consequently took no position on Laird's proposal.

In a communique issued at the close of the conference, the ministers called for further planning on measures to counter what the document described as a continuing buildup of Soviet forces in the northeast Atlantic.

Canada has a substantial commitment to defence of the northern flank of Europe but Canadian sources indicated no further contributions are planned as a result of the communique.

Canada has a commitment to the northern flank of a standby battalion group based in Canada which is available to the Allied Command Europe mobile force. The battalion engages in regular exercises with the NATO force.

In addition, Canada is committed to making available in an emergency a brigade group, which includes the standby battalion, for use on the northern flank.

Sources said Laird told the ministers the U.S. plans to improve the readiness of the American 6th Fleet based in the Mediterranean.

A helicopter carrier would be on hand almost constantly to transport marines wherever necessary in emergencies. The number of operating days for ships in the fleet had also been increased.

Action Canada Group Doomed—Anderson

VANCOUVER (CP) — David Anderson (L—Esquimalt-Saanich), a backbencher with a reputation for ruffling the feathers of the party leadership, said Thursday Paul Hellyer is headed for electoral diaster with his Action Canada movement.

Anderson said in an interview the only realistic way for Hellyer to achieve change would have been to fight for reform within the party.

Hellyer, who resigned from Prime Minister Trudeau's cabinet two years ago, left the party earlier this week and announced he would sit in the Commons as an independent Liberal. He also announced formation of Action Canada to push for tax cuts and mandatory wage and price guidelines to fight inflation and cure unemployment.

Anderson said it was "perfectly possible" for Hellyer to bring change within the party.

"If I sound a little out of line on occasion, well, that is what a Liberal should be doing — but let's not tear down the structure if you can't get your own way," said Anderson.

Anderson said it is inevitable Action Canada will turn into a political movement, running candidates.

"There will be an election and it will be wiped completely out and never heard of again. And unfortunately, any sensible things he (Hellyer) may bring up for discussion will go down the drain too.

"They will meet up with an electoral disaster."

Floating Restaurant Went Thataway

SAN JUAN (UPI) — The U.S. Coast Guard scored again Friday. It found a floating restaurant which had been lost at sea with the owner aboard.

Officers said a helicopter located El Almirante on the rocks at Santa Isabel, Puerto Rico. Its owner swam ashore earlier.

El Almirante, built on a pontoon barge and doing business on the south coast city of Salina, went adrift Wednesday.

VICTORIAN DAYS SALE

Come and Join the Fun Downtown at Standard — Special Values on All 8 Floors — Old Time Friendly Service — Free Delivery and Easy Credit

OCCASIONAL CHAIRS

See the Largest Selection of Chairs on Vancouver Island Priced for FATHER'S DAY

Hostess Chairs, Cogswell Rockers, Occasional Chairs, Sleepy Hollow Chairs, Recliner Rockers and Recliners

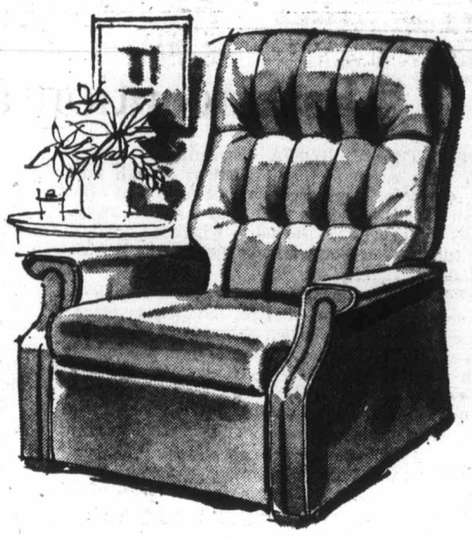

HOSTESS CHAIR—Walnut showwood, Arc spring, Hardwood frame, wide selection of fabrics and colours, Reg. **26.95**, Special **19.95**

COGSWELL ROCKER—by Kroehler, walnut showwood, foam seat on coil base for extra comfort. Reg. **69.95** Special **59.95**

COGSWELL ROCKER—by Kroehler, walnut showwood, extra high contour back, wide selection of fabrics and colours. Reg. **95.00** Special **89.95**

HIGH BACK SLEEPY HOLLOW CHAIR—by Kroehler, 360° swivel, reversible seat cushion, box pleated or kick pleated skirt, covered in tweeds, corduroy, velvet Reg. **169.95** Special **159.95**

RECLINER—three positions, high deep buttoned back, foam seat cushion, covered in naugahyde, in green, black, rust, Reg. **139.95** Special **119.95**

ROCKER RECLINER—really high back for the tall man, deep buttoned back. Reg. **179.95** Special **159.95**

CHESTERFIELD SUITES

Standard has it, be it Modern, Colonial, Transitional, Contemporary, French Provincial

This popular 4 seater chesterfield and matching chair. High molded back, Walnut arms. Arc Spring. Covered in hard wearing Tweed fabric. Colours Blue, Gold, Rust, Pepper **289.00** — **239.95**

Tuxedo styled Sofa and chair Deep buttoned seat and back All hardwearing frame covered in Herculon Fabric. **679.00** — **499.95**

Contemporary styled chesterfield and chair. Bullnose reversible seat cushions. Arc Springs Hardwood frames **379.00** — **345.00**

Extra high back Colonial Chesterfield Suite. Semi-attached pillow back, Pillow arms, Box pleated skirt. **569.00** — **495.95**

Modern Semi-attached pillow back chesterfield and chair. Walnut showwood arms. Arc Springs. Covered in hard wearing Tweed fabric. **339.95** — **269.95**

Contemporary styled chesterfield suite. Loose pillow seat, pillow arms and reversible bullnose cushions. Arc springs. Covered in Herculon fabric **465.00** — **399.95**

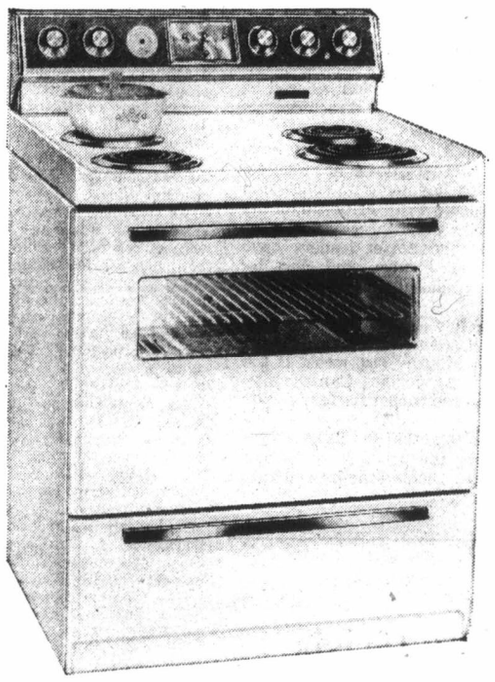

COOK-IN

GIBSON'S INVITES YOU TO HAVE A CENTENNIAL SNACK

Delicious Old Fashioned Prime Beef on a Bun

SPECIAL "THE ELITE SERIES"

30" Automatic Electric Range

Limited Quantity Available in White and Harvest Gold
Regular Value 279.00
SPECIAL **218.00**

BEEF ON A BUN SERVED FRIDAY 7 p.m. - 9 p.m.
SATURDAY, 2 p.m. - 5 p.m.
In Appliance Department, Lower Main

Special from Sealy

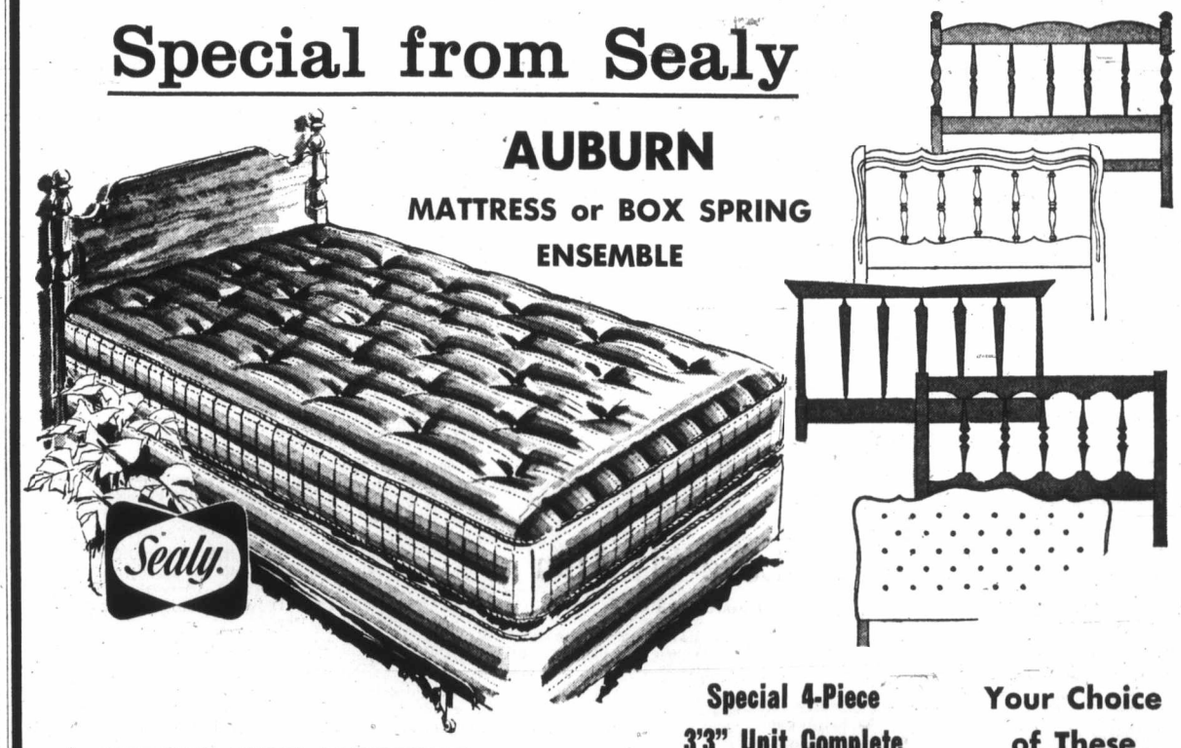

AUBURN

MATTRESS or BOX SPRING ENSEMBLE

★ MEDIUM FIRM MATTRESS
★ MATCHING BOX SPRING
★ HEADBOARD (Your Choice)
★ FRAME WITH CASTERS

Special 4-Piece 3'3" Unit Complete 99.95

Your Choice of These Headboards

STANDARD FURNITURE

8 Floors in the Fabulous 700 Block Yates—Downtown 382-5111

The Daily Colonist.

"An Independent Newspaper . . . The Organ of No Clique or Party"

1858 — Published every morning except Monday by The Colonist Publishers Limited at 2631 Douglas Street, Victoria, B.C. Second class mail registration number 0516. All undelivered copies of any notices respecting changes of address are to be sent to the above address. Member Audit Bureau of Circulation. — 1971

RICHARD BOWER — Publisher and Editor-in-Chief

Misconception and Mistrust

WITH THE VICTORIA constitutional conference but a fortnight away it is high time that a major misconception surrounding the British North America Act was cleared away, namely the belief that the act — which is Canada's constitution — can only be amended by the British Parliament.

Originally — in 1867 — this was so. But since that date a number of changes have taken place, the most important of which occurred 22 years ago when a new subsection was inserted into Section 91 which conferred upon the Parliament of Canada the power to amend the BNA Act except in respect of provincial and educational rights and the rights to the use of the French and English languages.

This 1949 amendment gave the Canadian Parliament the full right to amend or change any of the 147 sections of the nation's constitution other than those specified above. It is interesting to note here that Ottawa could have achieved the total patriation of the BNA Act in that year had it not been for objections raised by Quebec which felt at that time that the British Parliament would afford better protection for its language and provincial rights than Ottawa would be able or willing to provide.

Today these sections still remain the main stumbling block to the complete Canadianization of the national constitution — not because they are yet under British parliamentary jurisdiction but because agreement cannot be reached over them between the federal and provincial govrnments of Canada.

Furthermore Quebec is no longer alone in fearing the consequences of any changes which might affect the present powers of provincial legislatures.

And though it is true that most provincial government leaders have expressed their willingness to go along with a new constitution for the nation, the onus for selling it and obtaining agreement for it rests solely upon the federal government.

Unhappily the actions of the Ottawa government over the past few years have considerably lessened the level of credibility which should exist between the national and provincial leaders. Areas of mistrust have been widened and aggravated, for instance, through the present federal government's determined effort to subvert the BNA Act through the Official Languages Act of 1969 and its restructuring of the federal civil service along language lines.

These moves were in direct conflict with Section 133 which not only protects the use of the French language in Canada but also restricts it. Here is what it says:

"Either the English or the French language **may** be used by any person in the debates of the Houses of the Parliament of Canada and of the Houses of the Legislature of Quebec; and both these languages **shall** be used in the respective records and journals of those Houses; and either of those languages **may** be used by any person or in any pleading or process in or issuing from any Court of Canada established under this Act, and in or from all or any of the Courts of Quebec." The courts of Canada here described are held to be the Supreme Court and the Exchequer Court.

The employment by Ottawa of such underhand methods to bypass the present constitution in this way might well cause the provincial premiers to wonder if similar tactics would be used to undercut any new and future constitution which may be approved.

What's in It for Us?

JUST WHAT POSITIVE benefits Canada will derive from Mr. Trudeau's visit to the Soviet Union are somewhat difficult to assess at this time. Obviously Canada — and the rest of the Western world — must wait to learn what good things will be brought about in future between Moscow and Ottawa.

A number of reports covering the Trudeau trip — Canadians' among them — have made the snide suggestion that the new and much publicized "friendship" pact between the two countries has given a great deal to the Soviet Union but next to nothing to Canada though no specific details have yet been spelled out.

Perhaps the most perceptive comment from Europe on the Trudeaus' Moscow junket was made by The Scotsman which views the whole affair as a public relations exercise which might improve friendship and confidence between the two nations.

"Mr. Trudeau," it says, "is able to give the impression that he is bringing something back from his long visit to the Soviet Union, as well as (which is more useful) having had direct contact with the dictators who run it.

"What the dictators want, and what they have got from Mr. Trudeau, is a certificate of respectability . . . the Soviet Union has made no concession whatsoever to foreign democratic criticism of its political system. But less than three years after invading Czechoslovakia the Soviet leaders have been told, first of all by France, and now by Canada, that mutual friendship is a desirable aim . . ."

Though The Scotsman's analysis defines what it believes Russia gained from the bilateral protocol signing ceremony in Moscow last week, it too fails to come up with what goodies Canada may expect from it other than red-carpet flattery for its prime minister.

Most Canadians will hope that it will be a little more than being awarded the privilege of issuing good conduct passes to behind-the-iron-curtain governments.

The Rarity Of Pure Water

From The Ottawa Journal

SOME self-conscious tittering went up hereabouts a week or so back when Pure Spring Canada Ltd. of Ottawa said it was negotiating to ship bottled Gatineau well water to the U.S. We couldn't believe the Americans would bother!

It shows how we take our blessings for granted. The greater part of the world doesn't know what pure water is. Vast and hugely populated areas know only soiled streams in which even the act of "washing" garments is of doubtful value.

We come now to "civilized" America — where we are only so belatedly learning of how man can foul nature. A bottle of pure well water to people grown accustomed to the taste of chlorine and worse can indeed become rarer than fine gold and more to be desired. And so it will be with a breath of fresh air.

The moral to us in Ottawa — and Canada — is not to laugh at those faddy Americans wanting to drink from our country wells but to realize that we too are fouling our environment. We need mention only the typhoid at Bouchette, on the Gatineau River. And where will we go then for fresh water and clear air — to the inhospitable Arctic. And after man fouls the Arctic . . .?

Ottawa Offbeat

Paris Not for Pierre

By GREG CONNOLLEY
Colonist Ottawa Bureau

PIERRE Trudeau has visited scores of countries since becoming prime minister but it is noteworthy that he still hasn't made an official journey to France.

One of his first overseas trips was to Britain to attend a Commonwealth conference. This seemed fitting in the sense that Britain is considered one of Canada's two mother countries. But the prime minister has been in no hurry to pay his respects to that other motherland, France.

It is ironic that he can find time to spend 10 days in the Soviet Union but apparently is not particularly interested in visiting the land where his own ancestors came from.

Of course Trudeau still remembers the visit of the late President Charles de Gaulle to Canada in 1967 when the latter uttered his cry "Vive Le Quebec Libre."

It was a bold and arrogant declaration by de Gaulle as seen by the Canadian government including Trudeau. It seemed clear at the time that General de Gaulle was encouraging separatism in Quebec.

* * *

Evidently this gesture by President de Gaulle has not yet been forgotten nor forgiven by Mr. Trudeau. He also remembers the attempts by French government officials to build up Quebec and to slight the Canadian government.

But relations were supposed to improve markedly with the passing of de Gaulle and the accession to the presidency of Georges Pompidou. Trudeau even sent a new ambassador to Paris, his former cabinet colleague Leo Cadieux, who was supposed to patch up relations with the French.

Mr. Cadieux, an amiable and talented French Canadian, has indeed worked hard at improving relations between the two countries and has had some success.

External Affairs Minister Mitchell Sharp has pitched in too, with a visit to Paris and discussions with French Foreign Minister Maurice Schumann. Sharp has offered the view that matters between the two countries have improved.

But if that is the case, why has Trudeau not yet visited France? Why has an official invitation not been extended to him by the French government? After all Mr. Trudeau has been prime minister for three years now.

It may be that President Pompidou would be willing to have Trudeau come to Paris and give him the red carpet treatment. But it is conceivable that the prime minister is not all that anxious to go.

Some months ago he was asked by Martial Asselin, Conservative MP from Quebec, if he was going to visit Pompidou. The prime minister replied with what appeared to be heavy sarcasm that he thought Pompidou would be glad to know Mr. Asselin was asking about him.

There are suggestions that any feud between the two nations is not all one-sided and that the French are still engaging in little intrigues with Quebec government officials.

There are some sore points between France and Canada not the least of which is the Canadian aim to phase out long-term French fishing rights off the coast of Newfoundland and in the Gulf of St. Lawrence. There are also differences over off-shore mineral explorations off the French islands of St. Pierre and Miquelon.

But despite all these problems, it seems incredible that the day of a triumphant reception in Paris for Pierre Trudeau can be all that far away. Yet there are those in Ottawa who suspect he may even get to visit Peking before marching down the Champs Elysees.

Canada as Racist As United States

By MARQ de VILLIERS

DEBRA Clarke, a young lady of uncompromising views, is a non-fanatic militant black. She tried to communicate the urgency to her cause; she was passionate, articulate and persuasive.

But ultimately, she was unconvincing, since she operates as all black militants do from the double assumption that (a) Canada is a thoroughly racist society, and (b) that whites, with all the good will in the world, must in the last analysis be unable to understand the trauma of being black.

"Listen," she says, "Listen." And her finger stabs at the air. "To be black in Toronto — I've said this before — is to be schizophrenic. You have to deal with white people in a social context, politely, with smiles, while knowing that if slavery were to be re-imposed tomorrow (and it could so easily be) they would without any qualms own your body and tell you with whom you may mate and breed. Is it any wonder that we are schizophrenic?"

* * *

There is a frightful sincerity to it. Her finger keeps jabbing downwards. The sour smell of slavery. "I tell you," she says again, "Canadians would cheerfully accommodate slavery if it came again. How would you live with that knowledge?"

How many are they, the "militants," and how influential? They themselves regard attempts at inquiry with suspicion as further evidence of the white man's attempt to divide and conquer. They claim — erroneously, unless many blacks lie — to speak for all blacks, since all blacks are said to share the same indignities. In numbers they are very few; but their influence, because they represent a powerful idea, spreads beyond this.

Many blacks regard their views as dangerous nonsense, but even these concede that groups like the Black Youth Organization are achieving a great deal in their social work among the disadvantaged young.

The one thing all Toronto blacks have in common, says Debra Clarke, is the knowledge that Canada is as thoroughly racist as the United States: "You can't tell me this is a plot, an organized attempt to sway opinion. How can you get 40 or 50,000 people to hold one opinion? You can't, unless it's true."

Where, she asks, is your evidence that Canada is not racist?

"The country is racist from the federal government on down. It is racist in its handling of investment in the third world, in it colonialism. In its immigration policy. This is institutional, deliberate racism. Racism is built into the structure of Canadian society."

In the United States, she claims, to be black means a loss of about a thousand dollars a year. The estimate is that blackness costs even more than that in Canada in term of lost employment opportunities.

A number of blacks have formed a committee called Concerned Black Citizens for Human Rights. Its chairman is a man named Denny Jolly; its purpose to secure legislation giving stronger powers to the Human Rights Commission.

They are demanding that the government write into its human rights legislation the provision that acts of discrimination are criminal and punishable by stiff fines. The point is that to deny a man a job — particularly the freedom to earn the capital he needs to exchange for goods and services — is in a capitalist context an act of violence, since it deprives him of a basic necessity.

They believe the government must pass such a law to demonstrate its good faith. They are unconvinced that the human rights code provides an acceptable alternative; though they will not hesitate to use the Commission as a lever to achieve what has been denied.

There are other kinds of militants too, some of them more bizarre by far. There are some young students who will advocate racial warfare but these are people with no real influence.

The problem, is that the more bizarre the belief, the more colorful the copy. There are people in Canada demanding a black secessionist state. There are people demanding a return to Africa (although they seldom ask the Africans).

* * *

There are people who demand "reparations" from white society for damages suffered. There are people whose anger feeds on white guilt; who demand that whites accept responsibility for the actions of their forebears; a concept already discredited in churchly affairs. Most of these are not to be taken seriously.

But militancy has its positive aspects. The social work among the poor blacks is one. The establishment of library of black literature is another — it is the outcome of a restless search for cultural identity, a search which in the United States is producing some of the most vital literature in English.

(Toronto Telegram News Service)

Tight Little Island Ever Tighter

Britain Facing Major Population Crisis

By MARQUIS CHILDS from London

THIS green and pleasant land has been enjoying a spell of fine spring weather such as the memory of the oldest inhabitant can hardly recall. In Hyde Park, Green Park, St. James's Park, in all the small squares and crescents, sun worshippers are lying cheek by jowl to soak up the radiance out of a cloudless sky.

This would almost anywhere else be unseemly crowding. But because the British value their privacy they have made civility a rule of life. That is how they have managed to live with such decorum in these overcrowded islands. How crowded they are and how overcrowded they threaten to become is the subject of a parliamentary report that created a sensation when it was released.

* * *

The population study of the Parliamentary Committee on Science and Technology warned that unless drastic measures are taken an additional 13,000,000 people by the year 2000 will create an intolerable condition of life. The sensational press read into the conclusions of the report an implied demand for family limitation by law.

The chairman of the committee, Airey Neave, a Conservative member of Parliament, promptly denied that either in the report or in a press conference he held was there any such implocation. But the report does not sugar-coat the conviction that Britain must do far more, both through government and private family planning agencies, if intolerable overcrowding is not to destroy the quality of life in these isles and indeed threaten the existence of a people so dependent on trade with the outside world.

The population of the United Kingdom is close to 56,000,000 — for England and Wales just under 50,000,000. What is startling to learn is that in the most-concentrated areas population density — 3.44 to the acre in the northwest, 2.56 in the southeast — exceeds the crowding anywhere in Europe. In the Netherlands, regarded as one of the most-crowded countries, the persons-per-acre average is 1.27; for Belgium 1.28.

The recent rate of population growth, 0.7 per cent a year, is low in comparison with most industrialized countries. It is phenomenally low compared to countries like Egypt, with a rate of increase well over three per cent, and most of Latin-America, where the population explosion rages unabated. While government witnesses took a cautious view of Britain's ability to absorb as many people in the last 30 years of the century as were added in the first seven decades, outsiders concerned with family planning and the population dilemma put the problem as bluntly as possible.

The Conservation Society pointed out that, in terms of being able to feed itself, Britain was already grossly overpopulated. This country grows only one-half its food supply. Fishing grounds off Britain's shores have been overfished and today, as the society noted, much of the fish consumed here comes from distant waters.

The society, the principal organization concerned with the environment, urged a series of government measures to reduce the population increase to a minimum.

"The responsibility for insuring that we have a family planning service adequate for our needs rests with the government," the society said in a memorandum filed with the parliamentary committee.

"And we urge the government to make the family planning service an integral part of the National Health Service, thus implementing the recommendation of the Royal Commission on Population in 1949."

"The government approach," the memorandum contends, "has been so cautious that birth-control advice is hopelessly inadequate and badly publicized."

* * *

The Conservation Society urged greater facilities under the Abortion Act passed in 1967, with the government taking steps to "insure that all women who wish and who are entitled to have their pregnancies terminated under the act are able to obtain operations without further delay." A report just issued shows 22,808 legal abortions in England and Wales in the first quarter of this year, a slight increase over the same period in 1970. Of the 1971 figure 533 were girls under 16, all unmarried.

Emigration to Canada, Australia and elsewhere is one escape valve. But it is limited. The plain truth is that Britons like Britain. They like the civility, the sense of privacy, the slower pace. All the amenities may vanish with overcrowding, but that's for a future which few are willing to face.

Love Me, Love My Man

From the Financial Post

For motorists who insist on taking the family dog with them on vacation tours, the public service division of British Leyland Motors Canada Ltd. comes up with some here-and-there thoughts.

The first advice is — don't. Dogs prefer to remain in familiar surroundings. But, if you must, remember stops for water and a brief walk, and inquire ahead of time whether motels are willing to accept dogs.

One such inquiry produced this gem of a reply from a motel owner:

"We have never had a dog walk off with towels, leave rings on the table from glasses heedlessly set down, or start fires with cigarettes. If your dog will vouch for your good behavior, we will be only too glad to have you both."

To which any decent dog would, of course, respond, "love me, love my man."

TODAY IN HISTORY

By THE CANADIAN PRESS

New Zealander Edmund Hillary and Sherpa Tensing Norkay became the first men ever to scale the 29,028-foot Mount Everest 18 years ago today — in 1953. Hillary and Norkay crowned with success the efforts of a 13-man British expedition lead by Col. John Hunt. Ten other major expeditions had failed to scale the giant of the Himalayas and Hunt's team's victory was all the more notable because it came four days before the coronation of Queen Elizabeth II and was hailed as the opening of the second Elizabethan era.

1951 — The Viet Minh opened the two-week battle of Ninh Binh, and later withdrew.

1950 — The RCMP supply ship St. Roche reached Halifax, completing the first voyage around North America.

1943 — Attu island was captured from the Japanese by U.S. forces.

1940 — No. 112 City of Winnipeg RCAF Squadron arrived in Britain.

PERKINS by John Miles

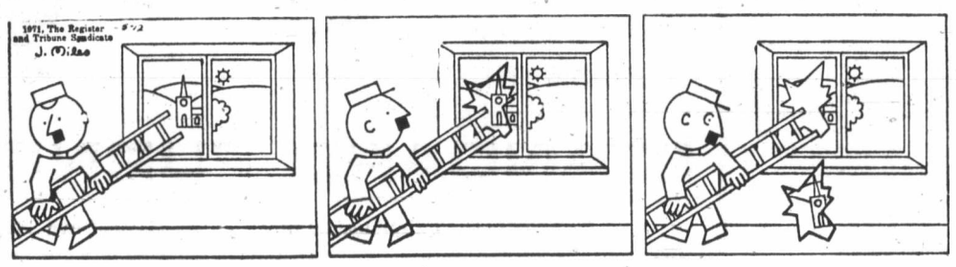

How Sharp Quit, and Other Boffolas

TORONTO (CP) — Belly-laughs rolled through a Variety Club meeting here this week when Robert Stanfield and Philip Givens got together for lunch.

"The lovable Ed Sullivan of the jockey short set," was the description Givens tacked on the national Progressive Conservative leader as he introduced him to 350 guests.

Stanfield said the list of speakers at the luncheon was carefully worked out — "It's the first time in months that Phil Givens has known clearly who he was following."

Givens, Liberal member of the Commons for York West, recently announced his intention to leave federal politics to join the Ontario Liberals for the next provincial election.

Stanfield said Prime Minister Trudeau had an honest affection for the Canada that was once a wilderness.

"Why otherwise would he try so hard to restore these conditions?"

Of the resource policy of Energy Minister J. J. Greene, he said: "I understand he is going to publish his collected speeches — with the help of Masters and Johnson — called How to Really Enjoy Several Different Positions."

Stanfield referred to the recent resignations of former cabinet minister Paul Hellyer and cabinet minister Eric Kierans.

He understood the prime minister was planning a visit to Ottawa "to do a head count." The Press Gallery had told him the only minister still with Trudeau was Billy Graham.

"They say Mitchel Sharp resigned six months ago—they just haven't figured out what he said."

Of Finance Minister Edgar Benson:

"Who else in the government can terrorize the entire Liberal caucus simply by promising to stick with the government?"

Trudeau had said people can freely join the Liberal party and also freely leave. "I guess it's only between joining and leaving that there's no freedom at all."

Givens said there had been problems in the production of a Robert Stanfield wristwatch. "They couldn't find one that ran so slow and was always right."

The slow-talking Stanfield replied that he would never take a Senate appointment. "I would probably be a distracting influence in the Senate — I speak too fast for them."

Get involved in Alberta

Your opportunity is here

YOUTH SERVICES DIRECTOR

EDMONTON

The incumbent of this senior position within the Department of Culture, Youth and Recreation, under the direction of the Deputy Minister, will be responsible for the co-ordination, direction and evaluation of the District Youth Representative Program, Volunteer Services, Agency Liaison, Leadership Development and Special Projects Sections. The Director formulates Branch policy; prepares and administers the annual budget; exercises overall responsibility for staff planning.

The successful candidate will also be required to develop and maintain effective working relations on both an internal and external basis. Qualifications: Post-graduate degree in Community Development, Sociology, Psychology, Extension Education, or a related field. Extensive practical and administrative experience related to the position assignment is required. Appointment salary to $17,184. Competition No. 0670-1. Closing date June 15, 1971.

Information and application forms from:

GOVERNMENT OF ALBERTA
Personnel Administration Office
Room 500 Terrace Building
96 Avenue and 106 Street
EDMONTON

Alberta THE UPTREND PROVINCE

East Coast Fog Victim

The 183-foot British freighter Hulda lies ensnared on rocks near Nova Scotia's picturesque vilage of Peggy's Cove, where she grounded in fog this week. Vessel's 11-man crew escaped.—(CP)

Arms Talk Delegate

Hard Process Still to Come

VIENNA (AP) — The fourth round of the American-Soviet strategic arms limitation talks ended here Friday on the note that long and difficult negotiations still lie ahead despite the breakthrough achieved eight days ago.

Chief Soviet delegate, Deputy Foreign Minister Vladimir Semenov, told President Franz Jonas of Austria "we certainly will be back" in Vienna after the fifth-round opening in Helsinki, Finland, on July 8.

Semenov, who called on Jonas for a farewell visit with the chief U.S. negotiator, Gerard Smith, and top officials of the two delegations, later explained to reporters he meant the Helsinki round will no be able to cope with all the tasks facing the delegations at the talks, called SALT for short.

The United States and the Soviet Union reached agreement May 20 to concentrate this year on working out an agreement on limiting anti-ballistic missiles and on certain measures on offensive strategic weapons.

The Russians — and Semenov again Friday — made clear they consider this a two-step operation with a possibility to agree on the anti-ballistic missiles this year at Helsinki and to tackle the offensive weapons afterward, possibly again in Vienna.

Friday's windup session was the 14th since SALT opened here in March, and the 69th in the 20 months since SALT started in Helsinki.

219 Kills Claimed By Saigon

SAIGON (UPI — South Vietnamese troops fighting to hold the Cambodin town of Snuol against several Communist battalions killed an estimated 219 North Vietnamese Friday with the help of heavy air strikes, military spokesmen said.

South Vietnamese spokesmen had said the fighting appeared to be over at Snuol Thursday after the Communists were driven out of the plantation town 85 miles north of Saigon. But the North Vietnamese attacked again Friday morning and a bitter battle ensued.

There's Buying News in Classified
For Want Ads —386-2121

Secret Constitution-Drafting Sessions in Ottawa

Prelude to Victoria Parley Monday

OTTAWA (CP) — Ministerial representatives of the federal and provincial governments meet here Monday and Tuesday for secret constitution-drafting sessions.

The meeting is a prelude to the full-dress constitutional conference of first ministers in Victoria June 14-16.

There has been a lot of pessimistic talk recently about the Victoria conference, but federal authorities said Friday the picture is brighter than appears to be generally believed.

However, failure might set back for years attempts begun in 1968 to achieve a new or at least rewritten constitution for Canada.

Justice Minister John Turner will be chairman of next week's sessions, to be attended mainly by provincial attorneys-general.

Premier Robert Bourassa will represent Quebec as his own minister of intergovernmental affairs.

Bourassa is not scheduled to meet Prime Minister Trudeau in Ottawa during the drafting sessions but such a meeting appears likely.

Turner and his provincial colleagues will try to draft constitutional sections dealing with an amending formula, basic numan rights, language rights, a reformed Supreme Court of Canada and a reduction in regional economic disparities.

The two tough subjects are an amending formula and language rights and informants said there would have to be agreement in substance as well as in wording for the drafting sessions to be successful.

Any final political decisions will, of course, be taken in Victoria.

The tentative agreement reached by first ministers here in February spelled out a method of bringing to Canada from London the 1867 British North America Act, this country's constitution, and amending it.

In 1965, Quebec at the last minute rejected an agreed amending formula.

The Quebec government this time has not taken a position on the suggested amending formula, which would require agreement of seven of 11 governments — Ottawa, Quebec, Ontario, two western and two eastern — to amend the constitution.

All Go Free In Soledad

SALINAS, Calif. (UPI) — A superior court judge, on the recommendation of the district attorney, Thursday acquitted the final three members of he Soledad Seven charged with killing a white prison guard.

Seven black men had originally been accused in the fatal stabbing, but charges against four were dismissed before the trial started.

Bus Plunges Into River

EUGNE, Ore. (UPI) — A bus carrying 43 school children and three other persons plunged into the McKenzie River 35 miles east of Eugene Friday, but all escaped. About a dozen of the children were reported hurt, none critically.

Laddie Final Victim Of Yugoslav Crash

MALDON, England (UPI)—Laddie, a black and white collie, was about the closest thing spinster sisters Edna and Joan Leech had to a family. For 15 years, he had gone practically everywhere they went.

But Laddie could not accompany them on their trip to Yugoslavia this week. He went instead to a kennel.

Edna and Joan died with 70 other persons aboard a charter plane that crashed

In accordance with a provision in their will, Laddie was put to death Friday—the 73rd and last victim of the tragedy.

Alaska Blast Bureaucratic 'Oversight'

ANCHORAGE (AP) — The director of the Federation of American Scientists says the five-megaton underground nuclear detonation planned for Amchitka Island in Alaska this fall is unnecessary.

The contention was made by Dr. Jeremy Stone, director of the Washington-based organization, in testimony prepared for delivery Friday at an Atmoic Energy Commission hearing in Anchorage.

Stone described the test, codenamed Cannikin, as a "bureaucratic oversight — an expediment that has been waiting to be cancelled since, in early 1969, the president changed the rationale for the U.S. ABM anti-ballitic missile away from the anti-Chinese defence."

Because of the change, he said, the Spring missiles and improved Spartan missiles which would be used in conjunction with the revised ABM system do not require the Cannikin test.

Rail Crash Followed By Another

WUPPERTAL (AP) — Authorities blamed human error Friday for West Germany's worst railway accident, which killed 40 high school seniors on a class outing and five other persons.

Less than 24 hours after the Thursday night collision between a passenger train and a freight train, two other passenger trains slammed into each other on a track between Essen and Bottrop.

Police said 26 persons were injured in the second head-on crash. The injured were taken to nearby hospitals and all but one were released after treatment.

The Thursday wreck occurred shortly after 9 p.m. on a blind curve of a single-track line between the Wuppertal suburb of Oberbarmen and Radevormwald, home town of the students whose class outing ended in tragedy.

Another 26 persons, most of them students, were severely injured.

New U.S. Vietnam Weapon

Bomb Hard on Mines, Elephant Grass, Too

WASHINGTON (UPI) — U.S. Navy pilots have started dropping a new bomb over Vietnam that detonates Communist land mines and clears away jungle elephant grass by spraying out an aerosol mist and exploding it just above the ground, the Pentagon said Friday.

A defence department spokesman said limited numbers of the new high-concussion weapons had been introduced to Southeast Asia.

"It is highly effective in clearing landing zones of mines and boobytraps, but it is also used to uncover bunkers and underground fortifications," a spokesman said.

"Unlike other conventional iron bombs, it has no shrapnel or burning effect."

The Pentagon released photographs of a model of the bomb, which looks like a long tube with a domesshaped nose. It has four rectangular fins on its tail. The weapon is about seven feet long and 1½ feet in diameter.

As the bomb falls, Pentagon sources said, it discharges three drumshape canisters which spew out clouds of fuel mist about the consistency of hairspray. These clouds mix with the air and are ignited to produce massive shock waves just above the ground.

100-Year Wine Brings $5,000

SAN FRANCISCO (UPI) — A single bottle of rare old French wine bottled more than a century ago sold at auction Wednesday for $5,000, the highest price ever paid for a bottle of wine anywhere in the world.

The wine was a 24-ounce bottle of 1846 vintage Chateau Lafite, a red Bordeaux, purchased at Heublein's premiere auction of rare wines at the St. Francis Hotel by Lawrence Bender, 25, who owns a wine and spirit shop with his father in Boston, Mass.

LAST CHANCE TO
See The
STSAMIS
Indian Cultural Festival
Enter The
PHOTO CONTEST
You May
WIN $100
(Plus $50 Merchandise Voucher)
Get Full Details Now From
Victoria Photo Supply
1015 Douglas St.
385-3458

K mart
A Division of the S. S. Kresge Company Limited

DISCOUNT BOMBSHELLS

We Reserve The Right to Limit Quantities

ON SALE SATURDAY FROM 9:AM

DISCOUNT BOMBSHELL
GRILLTIME BRIQUETTES
20-lb. bag—100 Only
SPECIAL DISCOUNT PRICE 99c

DISCOUNT BOMBSHELL
MISSES Nubby Knit PULLOVERS
V-Neck and Crew-Neck. Tweed Look, Sizes S., M., L.
Reg. K mart Price 6.87
SPECIAL DISCOUNT PRICE
3.99

DISCOUNT BOMBSHELL
PLASTIC BATH and BOUDOIR SET
6 Piece, decorator colours brighten up your bathroom.
Reg. K mart Price 3.97
SPECIAL DISCOUNT PRICE
2.97

DISCOUNT BOMBSHELL
MEN'S POP-O-LIN JACKETS
Sizes 36-44. Water Repellant. Canadian Made
Reg. K mart Price 7.97
SPECIAL DISCOUNT PRICE 5.44

DISCOUNT BOMBSHELL
BOYS' FORTREL and COTTON JACKETS
Sizes 8-16
Choice of two styles
Reg. K mart Price 4.93
SPECIAL DISCOUNT PRICE
3.17

DISCOUNT BOMBSHELL
MALTED MILK BALLS
Pure chocolate coated. "The anytime snack"
Reg. K mart Price 2/97c
SPECIAL DISCOUNT PRICE
2 for 79c

DISCOUNT BOMBSHELL
LADIES' BIKINI BRIEFS
Wetlook. S., M., L.
Reg. K mart Price 77c
SPECIAL DISCOUNT PRICE 53c

K mart UNIVERSITY HEIGHTS SHOPPING CENTRE 3986 SHELBOURNE ST., (SAANICH) VICTORIA, B.C. OPEN 10 a.m. to 10 p.m. Mon. — Fri. Sat. 9 a.m. to 10 p.m.

Poor Fed in Abduction

ROSARIO, Argentina (UPI) — Truckloads of sugar, bread, salt, coffee and other staple foods were handed out to the poor Friday in hopes of gaining the release of kidnapped British Consul Stanley Sylvester.

The food was trucked into poor sections after the owners of the former Swift Co. meat packing plant, of which Sylvester is manager, agreed to a long list of demands by the leftist People's Revolutionary Army to gain his safe release.

But the kidnappers gave no immediate indication when they might release the 58-year old, Argentine-born honorary consul. He had been accused by the leftists of "exploiting" the packing plant's workers.

Plant officials held a meeting at a local golf club Friday and agreed to the two major demands of the kidnappers, who warned that if they were not met, Sylvester would be put "on trial."

They agreed to distribute 250,000 pesos ($60,000) worth of foodstuffs such as sugar and olive oil and blankets in poorer sections of this city of 800,000.

The plant also would rehire some of the nearly 4,000 workers laid off during the past year due to a meat shortage and high beef prices in Argentina, officials said.

Swift's facilities here are owned by the international Deltec consortium.

Meanwhile, more than 3,000 local and special federal police continued their hunt for Sylvester, despite a warning early Thursday from the kidnappers that they would kill the consul if the hideout was found.

Fischer Leads 5-0 As Taimanov Errs

VANCOUVER (CP)—A blunder in adjournment by Soviet grandmaster Mark Taimanov on the 46th move Friday enabled Bobby Fischer of Los Angeles to win his fifth straight game in their world championship quarter-final round match.

Fischer, who won the adjourned game with a simple check by his queen which also forked Taimanov's rook, now only needs a draw in Tuesday's scheduled sixth game to take the match.

Sicilian Island

Residents Will Leave Unless Mafiosi Do

ISLE OF FILICUDI, Sicily (UPI) — The entire population of this picturesque speck off Sicily decided Friday to abandon the island unless police remove 15 reputed Mafia bosses exiled there two days ago.

Authorities instead landed 200 more armed police on Filicudi.

The 200 men, women and children of the island 31 miles off Sicilly immediately said they would leave as a sign of protest. Fishing boat owners said they would help the exodus.

The island, one of the "magnificent seven" of the Lipari archipelago, fears the presence of the 15 alleged mobsters will ruin a budding tourist industry.

"The population announces it is abandoning the island until the authorities remove these men," a citizen committee announced.

Earlier, islanders announced through citizen committee they would boycott the island elections June 13 and stage a permanent strike unless the 15 men were removed.

The president of the local tourist board appealed to President Giuseppe Saragat to overrule courts which ordered the exile of the 15 men, some of them linked by police with organized crime in the United States.

"There are 40 islands around Italy," said tourist chief Giuseppe Rodriguez. "But only Elba, Capri, Ischia and our little island are classified as tourist areas. We do not want to become a penal colony."

Release Appeal Rejected

SEATTLE (UPI) — U.S. District Judge William Goodwin Friday rejected a new appeal for the release of 19-year-old Leslie Bacon, being held as a material witness in the bombing of the U.S. Capitol March 1.

Miss Bacon has been in custody since her arrest April 27 in Washington. She has not been charged in connection with the Capitol bombing but was ordered to jail for contempt when she refused to answer questons for the federal grand jury.

Jan Peterson, an attorney for the American Civil Liberties Union, asked the court to release Miss Bacon on her personal recognizance or bail that she could afford.

The young, blonde political activist from Atherton, Calif., promised the court in an affidavit that she would not flee if she was released. She also said she would continue her refusal to give the grand jury any more testimony until a higer court rules on her appeals.

TRADE-A-TAPE at CORONA STEREO TAPE CENTRES
2340 Douglas 388-5311

MOTELS
GORGE ROAD
8 UNITS — 3 Bedroom living quarters, adjoining house and lot — $125,500. Down Payment $25,000.
10 UNITS — 2 Bedroom living quarters — $129,000. Down Payment $20,000.
JON DAVIS and BUD O'CONNOR
BOULTBEE SWEET REALTY
388-5561

LIVE IT UP
Visit the STSAMIS Indian Cultural Festival
- War Canoe Races
- Indian Dances
- Salmon Barbeque
- Native Art Display

Daily, noon — 10 p.m.
Details from street booths, or phone 382-9511
This advertisement inserted by Pemberton Holmes Ltd.

Reminder:
By flying PWA on your Okanagan vacation you will arrive relaxed with 2 extra days to spend. P.S. Take advantage of our family fare plan plus a discount rate on Tilden-U-Drives.
Count on us.
PACIFIC WESTERN AIRLINES

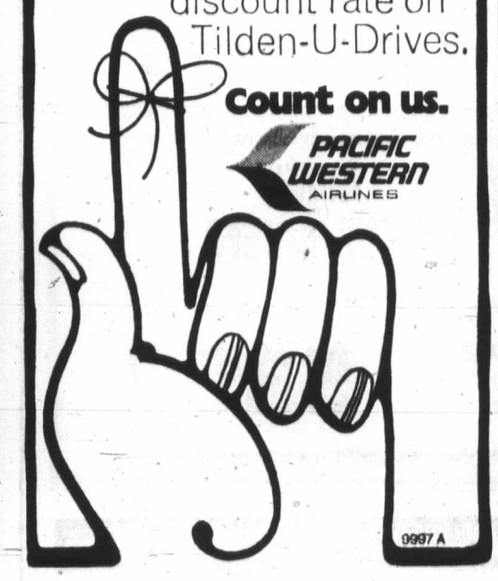

DOMAN'S
VICTORIA'S BUILDING SUPPLIERS
MAY SALE

MISSION OAK PANELS
4x8x1/4" V-Grooved
Very Slightly imperfect. These Panels normally sell at 5.95.
Offered at Low, Low Price of 3.25 Each

SPRUCE SHELVING AT REAL SAVINGS
1x6 at 15¢ lin. ft.
1x8 at 20¢ lin. ft.
1x10 at 24¢ lin. ft.
1x12 at 30¢ lin. ft.

3/16" Particle Board
SLIGHT DAMAGE ON ENDS
4'x8'. Dozens of uses around the house or cabin. Each 99¢

DOMAN'S SAVES YOU DOLLARS

CORRUGATED PANELS
For your patio, carport or sundeck.
26"x96" 1.99
26"x120" 2.99
26"x144" 3.49
in 5 colours
MOULDING, 8' piece 96¢
NAILS, bag 69¢

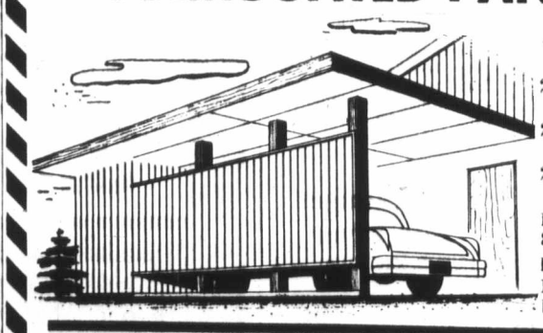

CAPE COD CHAIRS
READY TO ASSEMBLE
Reg. 3.25 2.95

FEW ONLY
SLIGHTLY SOILED ROTARY
BI-FOLD DOORS

	Reg.	Clearance
2'6"x6'8"	13.49	10.95
3'0"x6'8"	14.99	11.95
6'0"x6'6"	32.50	23.50

FIRST COME FIRST SERVED

12" x 120" PARTICLE BOARD SHELVES
FINISHED BOTH SIDES IN GREY WALNUT
10 sq. ft. of Shelving for 2.95 Each at DOMAN'S

BERRY GARAGE DOORS
FEW ODD SIZES TO CLEAR 25% OFF LIST PRICE

PLANT TUBS
10" 1.79
12" 2.69

DOMAN'S
280 BAY ST. 386-2151
OPEN 8 A.M. - 5:30 P.M. MONDAY THRU SATURDAY
USE YOUR CHARGEX

CAPITAL
VICTORIAN DAYS SPECIALS

SHOP FRI. 9 til 9:30
SAT. 9 til 6:00

RHYS DAVIS TEASERS
Your choice of small, large or super strip, minnow or herring teasers—a sure lure for "derby" fishermen. Reg. 1.35 each.
VICTORIAN DAYS SALE 1.00

SLEEPING BAGS
It's CAPITAL FOR CAMPING with the largest stock of SLEEPING BAGS on VANCOUVER ISLAND! Wool batt, polyester, fortrel and incomparable pure down. We have one to suit your needs . . . and your pocketbook.

WOOL BAG
HIKER—4-lb. wool batt fill with red poplin outer cover, sports flannel lining and full zipper. Cut size 36" x 72". VICTORIAN DAYS SALE 8.00

DOWN and FEATHER
A compact down and feather summer weight sleeping bag, total weight approx. 3½ lb. Blue cotton outer shell and lining with tapered body. Approx. 23"x72". VICTORIA DAYS SALE 16.00
Over 30 Other Models from 6.95 to 114.50

FISHING ROD SPECIALS
"Old time" savings on trolling and spinning rods for the "derby" fishermen!
ALGONQUIN—6'6" two piece solid glass trolling rod with formed hardwood handle, rubber butt cap and chromed reel seat. VICTORIAN DAYS SALE 6.00
TROUT ROD NFT 6'6" tubular glass spinning rod, metallic green with natural cork handle and fixed reel seat—4 graduated rolled eyes and tip top. Our regular low price 7.95. VICTORIAN DAYS SALE 6.00

BERNZ CUTTER
BY BERNZOMATIC — A new cutting tool . . . cuts arborite floor tile, plastics, sheetmetal, pegboard or panelling without chipping, bending or cracking. Comes with 3 interchangeable blades. Reg. 9.95.
VICTORIAN DAYS SALE 7.00

LADIES' WEAR
GIRLS' T-SHIRTS, 8-14
Your choice of long or short sleeves in perma-press cotton knit, stripes, plains or abstract patterns in assorted colors. Ribbed crew or mock turtle neck. Values to 2.30. SPECIAL CLEARING 1.49

LADIES' SLIMS, ½ Price
Discontinued lines of G.W.G. Wyndhams etc. in denims, perma-press, cotton drill and 80% rayon/20% nylon dress slims. Good range of sizes and colors. Reg. price from 6.39 to 8.00. SPECIAL 3.20 to 4.00

LADIES' SWIM WEAR
GREATLY REDUCED
Take your pick of one and 2 piece swim suits, in nylon stretch, cotton, broken range of styles, colors and patterns. Sizes 10 to 16.
SPECIAL 2.99
(Not Exactly As Illustrated)

Refuse Can
Coppertone or green TUCKER Plastic refuse can at an "old time" price! Family size approx. 18" x20" tall, ideal for home or summer cabin use. Regular 4.49 each.
VICTORIAN DAYS SPECIAL 3.00 (Not As Shown)

VARSOL
128-oz. tin Varsol for use in cleaning paint brushes, floors etc. Reg. 1.49. VICTORIAN DAYS. SALE 1.00

SALAD SET
Orange "Daisy" pattern on yellow semi-porcelain. 9" salad bowl with matching salad fork and spoon plus salt and pepper. Gift boxed. Regular 4.95 set. VICTORIAN DAYS SALE 3.00

WHITE GOODS
FOAM PILLOWS
Luxurious foam filled pillows, non allergic, completely washable, will not mat, moth and rot proof printed cotton cover. Ideal for toss cushion or bed pillows. SALE, each 1.19

BEACH TOWELS
29" x 52"
Durable absorbent terry beach towels, all in a bright color blend of stripes. Reg. 2.29 each. SALE, each 1.89

MEN'S WEAR
DENIM 22" BELL FLARES
The "Right Now" look in young men's flared jeans. Patch pockets with snap flap. Sizes 28-36. Reg. 8.49. SALE 7.49
(Not Exactly As Illustrated)

TAILORED FLARE PANTS
Canadian made, popular stripe for the young set, stripes of grey/gold, red/blue or grey/black, all with slash pockets. Sizes 30 - 36. Reg. 6.49. SALE 5.39

(Not Exactly As Shown)
Swim Trunks
A tremendous saving is yours in these nylon stretch swim trunks, colors of black, blue, brown, green, yellow, etc. Sizes S.M.L. Values to 5.39. SALE 1.95

CAPITAL IRON & METALS LTD.
1832 STORE STREET
385-9703
FREE PARKING IN CAPITAL'S LARGE PARKING LOT

Don's Gone—for Good

By BILL THOMAS

Don Messer and His Islanders came to play a farewell concert here Friday but only a handful of fans came to say goodbye.

Prior to going on stage at Memorial Arena he peeked out of the curtains and muttered, "Worst house we have had on the tour." There were around 700 in the audience, while seats had been set up for 3,000.

"I guess this is it for me," said Messer. "It's time for the younger guys to take to the road. I've been at it 40 years and it's long enough."

He had cause for despair what with the sparse house and a sound system that insisted on impersonating a down-east gale, or not working at all.

Messer and company, including Charlie Chamberlain and Marg Osborne, still plan to do regular television work, but he really meant it when he said, "This is my goodbye trip." Musically, it was a bad trip all around. The music needs amplification and the machinery didn't work.

One microphone for a company of eight is not just bad mathematics, it's bad stagecraft.

Marg Osborne set the tone early in the show with a number called Help Me Through the Night. She had my heartfelt sympathy, but it didn't help.

The atmosphere of sadness was sharpened by the pathetic attempts to sell things the way the oldtime candy-butcher did in vaudeville intermissions. The announcer kept plugging Don Messer trays, Don Messer books and Don Messer pictures. It all seemed a bit unreal. As if they had been doing television for so long they felt uncomfortable without a commercial break.

The general mood of the evening was set when the announcer asked it there was anyone in the audience wearing hot pants.

Not a solitary soul moved. There was some embarrassed squirming in the audience. If he had asked who had long-johns, he might have been swamped.

The music has a repetitious quality that seems to be appreciated by the fans, but it's not for the general listener.

Partridge Off 43 Diplomas

As part of the controversy surrounding the non-renewal of teaching contracts for three faculty members at the University of Victoria, some members of the graduating class have requested that UVic president Bruce Partridge not sign their degree diplomas.

The UVic president's office confirmed Friday that 43 members of the Class of '71 don't want Partridge's name on their diplomas.

The degrees will be presented at 2 p.m. today in Memorial Arena to 720 graduates.

Diplomas are usually signed by the registrar, the president, the chancellor and the dean of the faculty granting the degree.

Electricians' Union Negotiator

Shrum Talk 'Fruitless'

VANCOUVER (CP) — Direct talks between B.C. Hydro Chairman Dr. Gordon Shrum and representatives of Hydro's 2,000-member electricians' union Friday night failed to solve the contract dispute which is on the brink of a province-wide strike.

The one-hour meeting Friday night was attended by Shrum and an unnamed Hydro director plus union negotiator Doug Cronk and union local president Tom Forkin.

"The meeting was absolutely and completely fruitless," said Cronk.

"After the niceties were over, Dr. Shrum said it would be useless to talk unless we were ready to accept the same offer Hydro gave its office and technical workers — 21¾ per cent over three years.

"Now how can we, a trade union, accept a settlement negotiated by another union," said Cronk.

"Dr. Shrum also told us how lucky we were to work for Hydro and how high our wages were and things like that," he said. "He also told us that the provincial government had set a policy which said Tydro could not get involved in negotiations through an independent mediator.

"There was really no point to the meeting," he said. "It was just completely hopeless."

Cronk said his union does not plan any strike action for today but that "a major confrontation, not involving just us, is possible very soon."

Shrum was no available for comment following the talks Friday night.

The talks were requested by the union Thursday night. The union can legally strike the government corporation at any time. A strike could cut B.C.'s power off in about one week.

The electricians were in a legal position to take strike action Thursday when mediator Clark Gilmour gave up efforts to settle the dispute over wages and a wide range of working conditions.

Soviets Hurl Second Mars Station

MOSCOW (AP) — The Soviet Union sent a second spacecraft hurtling toward Mars Friday.

The space station, named Mars 3, was launched one day before the U.S. is set to fire Mariner 9 at the planet.

Traffickers Jailed By Reluctant Judge

Mixing sympathy with realism, Judge William Ostler reluctantly ordered jail terms Friday in Victoria Provincial Court for two young men who changed their lifestyles between the times they trafficked in drugs and pleaded guilty to doing so.

The judge indicated both cases were exceptional but he had to turn down defence requests for suspended sentences because he was bound by the view of higher courts that traffickers should be jailed.

First to appear was Gordon William McKie, 20, of Toronto, who pleaded guilty May 12 to four charges of selling drugs last July to two RCMP undercover agents in a downtown Victoria hotel. The drugs were four tablets of LSD, one gram of hashish and one capsule of heroin, sold for a total of $40.

Ostler praised Toronto-area merchant Donald Brill, who came to court May 12 to tell how he welcomed McKie into his family and gave him a job after Brill's 19-year-old son picked up McKie as the latter hitchhiked in Winnipeg last August.

The judge called it a "touching, heart-warming story (of a) wandering hitch-hiker who literally thumbed his way into a new family that gave and will continue to give him the security that had seemed to pass him by."

Ostler added: "It would, of course, be nice if the court could crown the saga of this latter-day Dick Whittington by returning him to his merchant benefactor . . . but the accused must be realistic enough to know I cannot do it."

He sentenced McKie to a total of one year definite and one year indeterminate, saying the time should be served "not in despair but in the warm hope" of the earliest possible return to his new family.

Second to appear was Robert William Woods, 21, address not known, who pleaded guilty May 11 to a charge of selling four tablets of LSD for $12 to an RCMP undercover agent Dec. 31, 1969, in Centennial Square.

Since the offence, Woods had quit using drugs, become married and a father, and obtained a job. Ostler called this "another sad case which attests how dealing in drugs frequently exacts a delayed penalty — and a painful penalty."

He said he was sympathetic but it would be "cruel" to give Woods a suspended sentence which "could not remain undisturbed" on appeal. Woods was sentenced to four months definite and eight months indeterminate and the judge said he hoped the time would be served in a forestry camp.

Summer Run For Coho Starts Today

The MV Coho starts its summer schedule today and will make four return trips daily between Victoria and Port Angeles until Sept. 20.

A Black Ball company spokesman said the ferry's departure times from Victoria will be 6:30 a.m., 11 a.m., 3:30 p.m., and 7:30 p.m.

It will leave from Port Angeles at 8:45 a.m., 1:15 p.m., 5:30 p.m. and 9:20 p.m.

B.C. Ferries went to summer schedule last Saturday with ferries making the Swartz Bay Tsawassen run hourly from 7 a.m. to 10 p.m.

ARCHITECT
ROGER KEMBLE M.R.A.I.C. A.R.C.A.
Has Changed His Office Address to:
2045 WHYTE STREET, VANCOUVER 9, B.C.
TELEPHONE 733-3033

CARIBOO COLLEGE
Requires
PROGRAM CO-ORDINATORS
CONTINUING EDUCATION
(a) Kamloops Campus
(b) Williams Lake District Campus

General Information
It is anticipated that Cariboo College will be taking over the Continuing Education programs presently being operated by the contributing school districts.
The Positions
1—To assist the Deans in co-ordinating, implementing and developing continuing education programs in their respective areas.
2—One of these positions will be based in Kamloops, the other will be based in Williams Lake.
Qualifications
1—A university degree, or equivalent experience.
2—Previous practical experience in adult education mandatory.
4—A broad philosophy embracing all aspects of continuing education.
Appointment Date
Applicant must be perpared to assume duties no later than August 1, 1971.
Salary
Commensurate with experience and open to negotiation. Please state salary expected when applying.
Applications
All applications must be addressed to: The Principal, Cariboo College, Box 860, Kamloops, B.C. All applications must be in the Pricipal's hands no later than June 15, 1971.

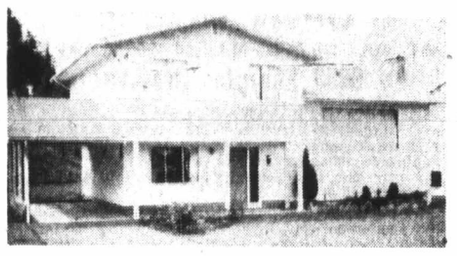
3116 Woodpark — Colwood
(off Cedarcrest and Tena)
OPEN HOUSE — SAT., 2 - 4:30 p.m.
ALL RUGS AND DRAPES go with this spotless, 3-bedroom, full-basement home, only 3 years old and like new. Features 22-foot living room, 21-ft. rec. room, laundry room, 1½ baths. ONLY $26,900 with $18,000 5% Agreement for Sale.
CLIFF SALMOND — 477-3626
GARDNER REALTY — 385-7721

COME TO BEDDING PLANT LAND
Cedar Hill Nursery and Garden Center
We carry the largest selections of bedding plants in town. All plants are displayed on tables for your convenience.
STORE HOURS:
Monday Thru Saturday
9 a.m. to 5:30 p.m.
Sundays
10 a.m. to 5:00 p.m.
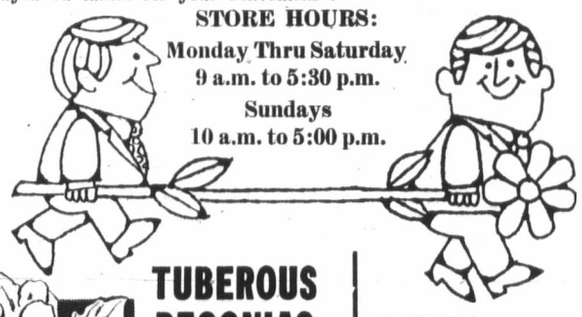

TUBEROUS BEGONIAS
California Giants. Nothing can surpass the size and quality of these flowers. Ideal for shade or partial shade.
EACH 59¢

NEW MARIGOLDS
Moonshot— 3-inch yellow flowers, dwarf, compact plants that grow 12" to 15" high. Flowers all summer.
Appollo — New dwarf, 3" light orange flowers. Also grows 12" to 15" high.
ALL, DOZ. 79¢
ASTERS —
Quilled, Dwarf Queen, Double and single
Dozen 79¢
ZINNIAS —
STATE FAIR DAHLIA — Flowered mixture. 18" to 20" high.
THUMBELINA — Dwarfs that grow only 4" to 6" high.
Dozen 79¢

RHODODENDRON SHOW
Continues . . .
Thrill to the sight of hundreds of Rhododendrons in bloom.
TOMATOES
Salt Spring—Non-staking type, considered the best tomato for this area. Prolific bearers, wonderful flavour. Dozen 79¢
CHINESE LANTERN PLANTS
A hardy perennial that has orange bells, nice for dried winter bouquets.
Each 24¢
CHARGEX
WEED AND FEED WITH KILLEX
Feed the lawn and kill the weeds in one application. 22-lb. bag will cover 5,000 sq. ft. $6.80
ORTHO - GRO (12-6-6) LIQUID FERTILIZER
For flowers, lawns, vegetables, trees and shrubs. Can be sprayed on the foliage or the soil. One of the best in general purpose fertilizers. One-gallon ready-to-use liquid form.
BUY ONE BOTTLE AT REGULAR PRICE OF 5.95, GET THE NEXT ONE FREE!
Cedar Hill NURSERY AND GARDEN CENTER
AMPLE OFF-STREET PARKING
"Where Your Nurseryman is Your Best Friend"
1551 Cedar Hill Cross Road (Half Block West of Shelbourne Plaza)

GENERAL INSURANCE AGENT DESIRES
Change of Position
Apply Victoria Press, Box 616

FOR SALE
Established Local Taxi Co.
MUST SELL
Family Illness
No Triflers, Please
385-0913
After 6 p.m.

Need Guaranteed Income?
Annuities Are The Answer
Call Hugh Carbery
Dominion Life Assurance Co.
386-1441

It's Delicious!
POOR BOY LUNCHEON
(Self-Serve 12 'til 2 Mon. to Fri.)
Choice of hot plate and Beverage.
99c
McPHERSON
Seafood and Steakhouse
Centennial Square 388-4741

OFFICE SPACE
In new building, ground level, good parking, view of city. Variable sizes. Reasonable rent.
R. HANSON, at
ISLAND HOMES LTD.
386-7545, Res. 477-3720

UPLANDS
Open House
3125 Midland Rd.
Sat. and Sun.
1:30 - 4:30 p.m.
New Colonial
4 - 5 Bedroom Home
Large spacious living room, separate guest size dining room, cosy panelled den with wall-to-wall carpet and fireplace. 3 bathrooms. Huge dream kitchen and family room with fireplace, roughed-in for future development in high bright basement. 2 sundecks and double garage.
Owner-Builder
592-6231

OPEN HOUSE
UPLANDS
3125 Norfolk Rd.
Saturday and Sunday
1:00 p.m. to 4:00 p.m.
4-bedroom home
$69,500
By Owner
Phone 592-4229

OPEN HOUSE
SAT. 2:30-4:30 P.M.
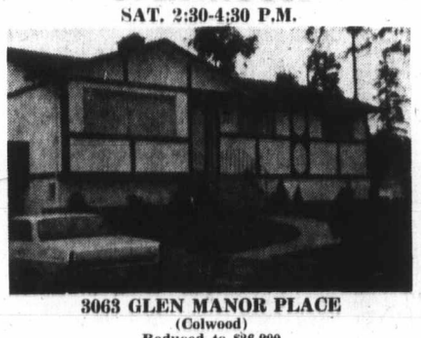
3063 GLEN MANOR PLACE
(Colwood)
Reduced to $26,900
Lovely 3 bedroom, full basement home located on a quiet cul-de-sac. Sunshine bright kitchen with eating area. Sundeck off the separate dining room. Fireplace and bookcase shelves set off the feature wall in the large living room. Hardwood floors throughout. 4th bedroom finished in basement with roughed in rumpus room and workshop.
HEATHER GAMMON 386-7737 or 478-2607
TUFFREY & MILLS LTD.

"If you are holding Canadian Investments, you will be interested in"
BABSON'S 1971 OUTLOOK FOR EARNINGS
We have recently published our 22nd annual survey covering almost 200 of the most important Canadian companies. This presents our forecast of corporate earnings for 1971 against the two preceding years. The earnings factor is vital in assessing the outlook for individual stock prices. We have included comments on each company and our present recommendation, whether BUY, HOLD or SELL.
This series should be valuable to any investor holding Canadian stocks and we are making it available now, subject to a limited run, as outlined below.
BABSON'S CANADIAN REPORTS LIMITED
Harbour Commission Building, Toronto, 117, Ont.
Please send me your four Investment Letters, containing the Outlook for Earnings series as outlined above. I am enclosing $5 to cover. (This offer is subject to supply.) Also send me information on BABSON'S personal Investment service.
Name .....
Address .....
BABSON'S has been providing successful service to Canadian investors, from coast to coast, for over 30 years.

TRADE IN YOUR HOME
OAK BAY
Luxurious, Carefree Living
LARGE CONDOMINIUM SUITES
3 BEDROOMS
2 BEDROOMS
1 BEDROOM
When you close the door on these very spacious, completely carpeted suites you have all the privacy of an independent home yet none of the worries of gardening, maintenance or other chores. Lovely gardens to sit in and watch someone else do the work. Additional privacy assured through controlled entrance to main halls. Low monthly assessments start at $27.00. You have a title just the same as with your present home and receive full homeowner tax concession.
PRICES FROM $15,600 to $39,500
CALL JACK MEARS, 598-3321
JACK MEARS
OAK BAY REALTY LTD.
2194 OAK BAY AVENUE

SHELBOURNE-GORDON HEAD
Kindergarten to University
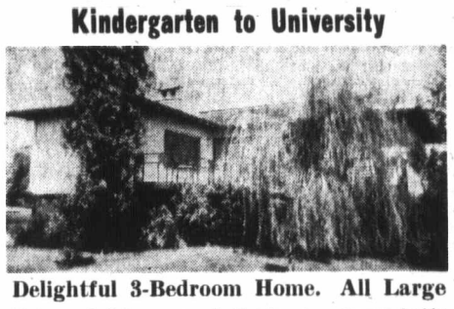
Delightful 3-Bedroom Home. All Large
Living and dining rooms divided by glass doored double fireplace floor to ceiling. Large bright cab-elect. kitchen. Master bedroom with two-piece bath ensuite. Fully developed high basement. Family room with fireplace—two large bedrooms plus three-piece bath. Double carport. Asking only $33,900.
To view phone agent
388-5561 G. H. Williscroft K. C. Robinson 24 hr. service
Boultbee, Sweet Realty Limited
737 Fort Street

B.C. TEL
SUMMER OFFICE HOURS
commencing
MONDAY, MAY 31st
All B.C. Tel business offices will be open Monday thru Friday
FROM 8:30 A.M. to 4:30 P.M.

Stock Quotations-Market Reports

Toronto Industrials

Quotations in cents unless marked . z—Odd lot, xd—Ex-dividend, xr—Ex-rights, xw — Ex-warranty. Net charge is from previous board-lot closing sale.

Stock	Sales	High	Low	Close	Net Ch'ge
Abel Black	3600	370	345	350	—20
Abitibi	3163	56⅞	53¾	53¾	
Abitibi 7½p	65	48¼	48¼	48¼	
Acklands	300	55⅞	53¾	55⅞	— ⅛
Acres Ltd	1750	111⅝	111½	111⅝	
Acres A pr	170	38½	38¼	38½	
Acres wt	420	300	300	300	+ 5
A.G.F.M	200	55⅞	5¾	5¾	+ ⅛
Agra Ind	200	58	8	8	
Almco Ind	350	15¾	15¾	15¾	+ ¼
Alf Gas	17059	47½	46⅝	46⅝	—1⅛
Alta G D p	380	130	130	130	
Alta Nat	100	24	24	24	
Alcan	10274	23½	23¼	23½	+ ¼
Alcan pr	475	26¾	26⅝	26¾	— ¼
Algo Cent	100	9½	9½	9½	
Algoma St	1700	13¾	13½	13⅝	— ⅛
Allarco Dv	150	57⅝	7⅝	7⅝	— ⅛
Alliance B	100	365	365	365	+10
Alumin pr	290	17½	17½	17½	
Anglo-cn	108	460	460	460	— 5
Anlo-c pr g	200	14¼	14¼	14¼	+ ¼
Aquitaine	5510	52⅝	25⅝	25⅝	
Argus	275	$12	11½	11½	
Argus C pr	2133	58½	8⅛	8⅛	— ⅛
Asbestos	450	$35	34¾	35	+ ¼
Atco Ind	300	57⅝	7½	7⅝	
Atl Sugar	515	57⅛	7	7	— ⅛
Atl Su Ag	510	15⅝	15½	15⅝	
Atl Sug w	500	175	175	175	— 5
Auto El	500	465	465	465	+ 5
Bahama	1000	20	20	20	— 1
Bank Mtl	5159	15	14⅞	15	
Bank N S	4686	$25	24¾	25	+ ¼
Bartaco	100	5¾	5¾	5¾	+ ¼
Beavr Eng	200	7¾	7¾	7¾	
Beaver L	z45	13⅝	13⅝	13⅝	
Beaver A	z20	14	14	14	
Belding L	100	8½	8½	8½	+ ⅜
Beldng w	300	150	150	150	+10
Bell Canad	4412	46⅝	46	46¼	+ ½
Bell A pr	402	$52	51½	52	+ ¾
Block Bros	1625	425	415	425	
Bombrder	300	$12	12	12	
Bovis Cor	4575	200	190	200	+ 5
Bow Valy	3640	19⅝	19¼	19⅝	+ ½
Bowater	1800	370	370	370	—15
Bramalea	3325	410	390	400	—10
Bramal w	800	260	260	260	
Brascan	4130	17⅝	17½	17⅝	+ ¼
Bright	200	15⅞	15⅞	15⅞	— ⅛
BC Forest	245	20	19⅝	20	
BC Sugar	350	19½	19½	19½	
BC Sugar p	z41	15¾	15¾	15¾	
BC Phone	851	64¾	64¾	64¾	— ¼
BCPh 4¾ p	40	65	65	65	
BCPh 1956	z10	65	65	65	
BCPh 5¾ p	50	86	86	86	+ ½
BCPh 4.84	275	$18	18	18	— ¼
BCPh 6.80	215	26½	26½	26½	+ ½
Brinco	1420	$6	5⅞	5⅞	— ⅛
Burns Fds	2650	$13	12⅞	13	+ ⅛
Cad Dev	1700	$8	7⅞	8	+ ¼
Cad Dev b p	z20	18¾	18¾	18¾	
CAE Ind	445	455	450	450	
Calgary P	415	$27	26⅞	27	
Calgy 5¾ p	50	100⅛	100⅛	100⅛	— ⅜
Calvrt Dle	z50	64	64	64	
Campeau	717	400	395	400	+15
CD Sugar	240	$32¼	32	32¼	+ ⅜
Can Cem L	499	41½	40¼	41½	+ 1
C Cem L p	120	52½	21½	21½	
Can Malt	700	22¾	22½	22⅝	+ ⅛
Can Malt p	1100	88	88	88	— 2
C Packrs	650	$21	20⅞	21	+ ¼
Can Perm	2825	13¾	13⅝	13¾	— ¼
C Salway p	50	80⅛	80⅛	80⅛	
CSL	40	$33	33	33	
CSL pr	100	445	445	445	+ 5
Cdn Brew	2600	57⅛	7	7⅛	
C Brew Bp	z20	36¼	36¼	36¼	
C Cablesy	3990	10⅞	10¾	10¾	— ⅛
C Cable w	z54	140	140	140	
CC Manag	100	$13	13	13	+ ¼
Cdn Equty	200	10⅝	10⅝	10⅝	— ¼
CGE pr	225	27¾	27¾	27¾	
C Goldle	200	5⅛	5	5	
C Imp Bank	3721	23⅛	23⅛	23⅛	— ¼
CGOL	12787	11⅜	10⅝	11⅜	+ ¾
C Ind Gas p	300	26	26	26	+1⅛
CIL	832	12⅝	12½	12½	
C Intrurb p	z50	8⅝	8⅝	8⅝	
C Marconi	600	345	340	340	— 5
CP Inve pr	5235	22	21⅝	21¾	+ ⅛
CP Inve w	7850	330	325	325	— 5
CPR	3210	64⅝	63⅞	64⅝	+ ⅞
CPR $3. p r	2525	11	11	11	+ ⅛
CPR UK p	500	9	8⅞	9	+ ⅛
Cdn Salt	1458	16¼	16	16	— ⅛
Cdn Tire	1120	$35	35	35	— ⅛
Cdn Tire A	3324	34¾	34¼	34½	+ ⅜
C Utilties	95	35¼	35¼	35¼	— ¼
C Util 5 pr	90	68	68	68	+ ⅜
C Util w	170	775	775	775	—25
C Vickers	200	59	9	9	
CWN Gas	110	16⅞	16⅞	16⅞	— ⅛
CWN 5½ p	z60	15½	15¼	15¼	
Canron	350	18⅝	18⅜	18⅝	— ⅜
Capit Div	5310	89	83	88	+ 3
Cara	z50	6⅝	6⅝	6⅝	
Carrier JD	300	53½	53⅛	53⅛	+ ¼
Cassidy L	100	475	475	475	
CCDP Com	500	150	150	150	+ 5
Ctl Fund A	200	6¼	6¼	6¼	
Chat-Gal	175	$17¼	16½	17	
Chemcell	585	485	475	475	
Chrysler	655	529	28¾	29	+1⅛
CHUM	300	430	430	430	+ 5
CHUM B	1100	5⅞	6¾	6⅞	+ ⅛
Codville A	300	290	290	290	+10
Columbia	1200	455	450	450	
Columbi p	790	14¼	13¾	14¼	+ ⅜
Cominco	2225	21⅞	21⅝	21¾	— ⅛
C Holiday I	2764	11¼	11	11¼	+ ⅛
Comp rAp	325	$12	12	12	+ ⅜
Computel	700	5⅛	5	5	— ⅛
Comtech	200	225	225	225	+20
Con Bath	1500	5⅝	9½	9½	— ¼
Con Bath p	1110	$12¾	12½	12⅝	+ ⅛
Con Bath w	600	70	70	70	— 5
C Bath 68 w	z15	325	325	325	
Con Bldg	1050	130	130	130	+ 5
Con Textle	400	5¾	6¼	6¼	
Con Distrb	300	$23	22⅞	22⅞	— ⅛
Cons Gas	2652	19¾	19½	19⅝	
Con Glass	1500	$15	15	15	+ ¼
Control F	1000	225	225	225	+ 5
Cooper C	600	5⅝	9¾	9⅞	+ ⅜
Corby vt	510	$22½	22½	22½	— ⅛
Corby B	200	21⅝	21⅝	21⅝	— ⅜
Cornat Ind	1400	135	135	135	
Coronatn	1100	145	145	145	
Coro Food	200	7¼	7¼	7¼	— ⅛
Costin	12500	7¾	7½	7½	
Crain R L	300	14¼	14¼	14¼	
Crwn Life	100	$26	26	26	+ 1
Crwn Trst	250	11½	11½	11½	— ½
Cummngs	z25	$17	17	17	
Cygnus A	200	480	480	480	+ 5
Cygnus B	600	5¾	5¼	5¼	— ⅛
Debhld B p	50	78½	78½	78½	— ⅜
Delta Elec	1200	175	170	175	+10
Distl Seag	1345	53½	53	53	— ½
Dome Pete	z160	9⅞	9½	9⅞	
D Bridge	200	24¼	24¼	24¼	— ¼
D Citrus	500	57	6⅞	7	
D Dairies	z60	16½	16½	16½	
D Fabric p	300	425	425	425	+115
Dofasco	2801	52⅛	24	24	
D Scotish p	25	$33	33	33	+ ½
Dom Store	1610	11⅜	11¼	11⅜	+ ¼
Domtar	2820	13	12⅞	12⅞	
Domtar pr	300	15	15	15	— ¼
D Textle	840	16⅞	16¾	16⅞	+ ⅛

Donlee M	225	6½	6¼	6¼	— ¼
DRG Ltd	125	11¼	11¼	11¼	
Dupont	1135	14⅞	14½	14⅞	
Dustbane	100	6¼	6¼	6¼	— ⅛
Dylex D A	900	6½	6⅜	6⅜	— ⅛
Econ Inv p	30	$32	32	32	
Eddy Match	z50	13⅝	13⅝	13⅝	
E-L Fin	1300	7¼	7¼	7¼	— ¼
E-L Fin w	1000	280	280	280	+ 5
Electro ltd	115	$32¼	32¼	32¼	
Emco	100	$16½	16½	16½	
Emp Life	183	$10	10	10	
Erie D	2720	6⅜	6¼	6½	— ¼
Erie D A	6200	6½	5¾	6½	+ 1
Exquisite	100	6⅛	6⅛	6⅛	— ¼
Falcon	2054	$121½	120	121½	+1¾
Fed Diver	700	115	110	110	— 5
Fed Grain	3775	5⅞	6⅝		— ¼
Fleet Mfg	400	105	100	105	+ 5
Ford Cnda	75	$87¾	87¾	87¾	— ⅜
F Seasons	500	$12	11⅞	12	+ ⅛
FPE Plon	200	$19¾	19¾	19¾	— ¼
Fraser	150	$16½	16½	16½	— ½
Gaz Metr	2050	$6	5⅞	5⅞	— ⅛
Gaz 5.40 p	z10	$66	66	66	
Gaz M 63w	240	225	225	225	— 5
Gaz M 66w	1000	290	290	290	+25
Gen Distrb	810	$16¼	16	16⅛	— ⅜
GMC	159	$83¾	83¾	83¾	+ ¼
Genstar L	770	$11¼	11	11	— ¼
Glendale	100	5⅝	6¾	6¾	— ⅛
Glengair	1400	220	215	215	— 5
Gleng B p	z2	310	310	310	
Godyear p	35	533	33	33	— ½
Graft G	1000	$16	15⅞	15⅞	— ⅛
GL Power	340	19⅝	19⅜	19⅝	+ ⅜
GN Capital	250	$7⅞	7⅞	7⅞	+ ⅛
Gt West Int	5620	56	5⅞	5⅞	— ⅛
Greyhnd	440	$14½	14½	14½	+ ¼

New York

	Close
Alleghany	13¼
Allied Chem	30½
Allis Chalm	16¼
Alcoa	67¼
Amer Air	34
Amer Can	38⅛
AMF Inc	37½
Amer Motors	6½
Amer S&R	25½
Amer T&T	44⅝
Anpex	17⅞
Anaconda	22⅛
Atlantic Rich	70
Avco	14⅛
Avon Prod	100¼
Bell Howell	48¼
Beth Steel	22½
Boeing	22¼
Boise Casc	36¾
Bris Myers	63½
Burl-Nthn	45½
Burroughs	130¾
Chase Man	51⅞
Celanese	74⅛
Ches-Ohio	62⅛
Chrysler	28⅝
Coca-Cola	100¼
Colum B'cast	46¼
Comsat	71
Cons Oil-Gas	9¼
Contin Oil	34⅛
Control Data	68⅛
Crown Cork	20⅞
Crown Zell	35⅛
Delta Air	43½
Dow Chem	97⅛
Du Pont	142⅛
East Kodak	80¾
El Paso	19
Fairchild	44¾
Fd Nat Mort	61⅛
Firestone	31½
Ford	61
Gen Dynam	28¾
Gen Elec	119½
Gen Foods	37
Gen Instru	23⅞
Gen Motors	83¼
General Tele	31⅞
General Tire	25¼
Georgia Pac	50¼
Gillette	42
Granby M	21⅜
Gulf Oil	31
Homestake	25¾
Honeywell	104½
Inland Steel	28⅞
I Bus Mach	329½
Inter Harv	28¾
Inter Paper	38⅛
Int Tele	63¼
Itek	46½
Johns Manv	39½
Kaiser Alum	34⅝
Kennecott	33¾

Kresge	84¼
Kidde Inc	25⅝
Ling Tem V	24½
Lockheed	10⅜
Lucky Stores	42⅛
Litton	30⅞
McDon-Doug	33
Magnavox	50
Memorex	47½
Merck	104¼
Min MM	114¼
Monsanto	46⅝
Mont Ward	35⅛
Motorola	83¼
Nat Airlines	25¼
N Cash Reg	27¼
Natomas	86½
Newmont	35¾
Occid Pete	19½
Owens Ill	62⅝
Pac Gas El	29⅞
Pan Am	17⅜
Penn Central	5¼
Pepsi Cola	56⅞
Phillip Mor	59⅛
Phillips Pete	29¾
Polaroid	107¼
Proc Gamble	59¼
Radio Corp	38⅝
Revlon	70
Repub Steel	27¾
Reynolds	43
Reynolds pfd	72½
Scott Paper	23⅞
SCM Corp	21⅜
Sears Roe	87
Shell Oil	46
Singer	70⅜
Sperry	34⅞
Standard Cal	56⅝
Standard NJ	75½
Sun Oil	54
Swift	37½
Talley, Ind	12⅜
Telex	15½
Texaco	35½
Texas Gulf	18⅝
Texas Instru	151¼
Tr World	30½
Union Carb	47¾
Union Oil	37¾
Union Pac	53⅝
Un Airlines	35¼
Un Utilities	20⅞
Un Brands	16⅜
US Rubber	21
US Ply-Cham	32½
US Steel	33⅛
Western Pac	17
Westinghouse	90⅝
Wey'haeuser	52⅜
Woolworth	49½
Xerox	104¾
Xtra Inc	32½
Zenith	49¾

Commodities

Prices of selected comomdities Friday:

Open	High	Low	Close
Copper—New York (per lb.)			
July 48.00	48.70	47.90	48.15
Sept. 48.30	49.10	48.30	48.60
Oct. 48.40	48.70	48.55	48.80
Silver—New York (per ounce)			
June 160.40	161.50	160.40	162.50
July 161.30	163.70	161.30	163.50
Sept. 164.30	166.20	164.20	166.00
Lumber—Chicago (per 1,000 BF)			
July 102.40	103.60	102.20	103.30
Sept. 104.50	106.50	104.50	105.90
Nov. 106.10	107.80	106.10	107.70
Pork Bellies —Chicago (per lb.)			
July 27.00	27.47	27.00	27.45
Aug. 26.75	26.75	26.42	26.70
Feb. 35.30	35.57	35.40	35.55
Plywood—Chicago (per 1,000 SF)			
July 92.50	93.80	92.20	93.30
Sept. 94.60	95.70	94.10	95.50
Nov. 96.40	97.30	96.00	97.20
Jan. 98.00	98.90	97.90	98.50
March 99.20	100.00	98.80	99.70

Toronto Mines

Stock	Sales	High	Low	Close	Net Ch'ge
Aetna In	400	105	105	105	+ 5
Agnico	600	310	310	310	—10
Akaitcho	3000	46	43	46	+ 1
Allied M	31705	390	360	375	+20
A Lard	16700	78	69	78	+12
Ang Ruyn	1000	52	51	51	— 3
Ang UD	26800	104	98	100	+ 2
Argosy	2000	50	50	50	+ 2
Asoc Porc	1000	37	37	37	—1½
Atl C Cop	500	57	57	57	
Avoca M.	1000	83	81	81	
Bankeno	1480	610	600	600	—10
Barry E	28900	159	147	157	+10
Betlim	433	$16½	16⅜	16⅜	
Bi Hawk	9700	66	66	66	
Bral Can F	900	190	180	190	+10
Brameda	2450	225	221	225	— 4
Brenda M	2800	795	785	785	—15
Broul Reef	1000	25	25	25	— 1
Brunswk	1900	555	545	545	
C Mines	11000	40	39	40	+ 1
Camflo	1700	335	330	330	
Camp RL	220	$27	27	27	
C Tung	900	210	208	210	
Cdn Arrow	1500	23	23	23	+ 1
C Jamiesn	1700	165	160	163	+ 8
Cn Lncrt	19500	12½	12	12	— ½
C Malart	1500	32	32	32	
Cdn Nisto	3050	12	12	12	
Candore	3000	7	7	7	
Cassiar	1140	$22¼	22	22	
Cent Pat	800	250	250	250	+14
Chemaloy	5900	284	279	284	+ 1
Chimo	1000	140	140	140	
Chrom	200	150	150	150	+ 6
Cocn Will	2600	48	44	48	
Coin Lake	4000	15	15	15	— ½
Col Met	25000	75	73	75	
Coniagas	4000	40	35	40	+ 7
Conigo	2000	12½	12½	12½	
Con Fardy	300	135	135	135	+ 2
C Durham	4900	180	175	175	+ 3
C Marben	1100	290	280	290	
C Morisn	2400	205	201	201	— 4
Con Negus	1500	9	9	9	— ½
C Ramp	11000	184	170	184	+19
C Red P	11000	9	8½	9	+ ½
Conwest	600	510	970	10	+20
Cop Fields	1700	138	135	138	
Cop Man	2055	7	7	7	— 2
Coulee	1000	24½	24½	24½	+1½
Craigmt	965	875	855	875	+15
Deer Horn	1000	7	7	7	
D'Elda	16166	58	56	57	
Denison	z60	29	28	29	
Discovry	510	102	102	102	
Dome	1194	$68	67¾	67¾	
D Explor	3100	148	141	141	+ 3
Donal	14500	14	13	14	+ 1
Dynasty	1320	675	660	660	—15
East Sull	130	350	350	350	
Fort Relnc	1500	54	52	52	— 3
Frobex	7000	24	22	22	— 2
Gnt Masct	6100	420	410	420	+ 5
Giant Yk	200	925	890	890	—50
Goldrim	7500	22	20	21	+ 1
Grandroy	1000	19	19	19	+ 2
Granduc	2350	710	700	700	—10
Gren Pnt	18500	28½	27	28	+ ½
Hallnor	2100	85	85	85	
Hdway	10000	9	8½	8½	— 1
Hollinger	1295	$40¼	40	40¼	+ ¼
Huds Bay	2346	$20⅞	20½	20⅝	+ ⅛
Hu-Pam	2000	17	17	17	
Hydra Ex	3300	23	21	21	— 3
Int Bibis T	1500	16	16	16	+ 1
Int Halliw	200	144	140	140	+10
Int Mogul	200	$11	11	11	+ ¼
Int Obaska	1000	38	38	38	+ 2
Iron Bay T	700	335	335	335	+ 5
Iso	2500	162	158	160	
Jelex	z80	15	15	15	
Joliet	1000	20	20	20	
Jonsmith	2000	8½	8½	8½	
Jorex Ltd	1000	165	160	165	+15
Joutel	2300	75	71	75	+ 3
Kam Kotia	3725	98	95	95	— 2

Kenn Hold	8016	25	23½	24	+ 2
Kerr Add	2100	860	850	860	+10
K Anacon	z16	28	28	28	
Kirk Min	2000	11	11	11	
KT Mining	3000	17	17	17	— 1
Lab Min	220	$40	40	40	+ ½
L Dufault	600	$13⅞	13¾	13¾	— ⅛
L Shore	z20	315	315	315	
Langis	z141	15	15	15	
Liberian	200	$12¼	12¼	12¼	— ⅛
LL Lac	444	200	200	200	
Lost River	7400	525	495	520	+25
Louicrt	3000	13	12	13	
Lyndon M	2310	188	160	168	—17
Madeline	1909	310	305	305	
Madsen	2500	95	95	95	— 5
Malartic	1000	70	70	70	— 2
Man Bar	5700	56	52	52	— 4
Martin	1000	9½	9½	9½	— ½
Match	9020	10	9	9	— 1
Mattgmi	264	$27½	27¼	27¼	— ¾
Maybrun	5000	13	13	13	— ½
Mc Adam	4200	68	66	67	+ 1
Mc Intyre	z60	$124	124	124	
Mentor	3100	100	95	100	+ 5
Midrim	4000	27	26	26	— ½
Min-Ore	3500	6½	6	6	— ½
Mymac M	z340	34	32	34	
New Ath	1000	16	16	16	
New Cal	1000	23	23	23	+ ½
Newconx	1225	570	555	555	—10
N Harri	4000	4½	4½	4½	
N Imperal	7700	102	96	100	
N Kelore	6000	5	4½	4½	— ½
Newlund	2000	16	15	16	+ 1
Newmor	500	6	6	6	
N Que Ragl	600	$11¾	11⅛	11¾	+ ½
N Senator	2000	12½	12½	12½	
Noble M	500	210	205	210	+ 5
Nor-Ac	39500	42	40	42	+ 2
Norbaska	1940	32	32	32	— 2
N Canada	500	65	65	65	+ 3
N Coldstm	725	106	103	105	+ 2
N Gate	33080	950	895	920	+55
N Rock	1590	95	95	95	
Opemska	500	$10¾	10⅝	10⅝	— ⅛
Orchan	600	390	390	390	— 5
Pac Coper	3400	305	295	295	+ 5
Pamour	1700	230	230	230	+ 5
Patino	520	$20⅞	20½	20½	— ¼
Pce Exp	27000	124	115	123	+ 9
Pine Point	120	$30½	30½	30½	— ¾
Placer	845	533	33	33	+ ½
Pure Slv	1300	230	225	225	
Que Man	1500	17	17	17	
Q Mattgmi	1100	40	40	40	— 2
Rayrock	1300	136	135	136	+ 1
Rio Algom	2300	$18⅛	18	18	— ⅛
Roman	1210	750	730	730	— 5
Ryanor	1000	10	10	10	
St Fabien	2400	9	9	9	
Satellite	5000	11	10	10	+ ½
Sherritt	4778	$16⅝	16⅛	16¼	— ⅛
Sherr r	105185	52	51	51	— 2
Silvmg	4500	30	29	29½	+ ½
Sisco	2600	171	170	171	— 4
Stanrck	900	112	110	110	
Steep R	300	238	236	236	+ 1
Sud C	27100	43	40	43	+3½
Sullivan	1125	350	350	350	+10
Teck Cor A	340	625	625	625	+ 5
Teck Cor B	257	530	530	530	+ 5
Texmont	4000	69	68	68	— 1
Texore	1100	23	23	23	+ 2
Texsol	13000	77	72	77	+ 1
Thom L	3500	43	41½	43	+ 1
Tombill	800	85	85	85	— 1
Tontine M	700	150	150	150	+ 4
Tribag	4200	91	90	91	+ 3
U Mining	5050	30	29½	29½	— ½
Upp Can	400	158	156	158	+ 2
West Mine	1550	325	320	320	— 5
Wilco	6500	22	20	20	— 1
Windfall	6000	13	12½	12½	— ½
Win-Eld	4500	10	9½	9½	— ½
Wr Harg	2000	145	142	142	+ 7
Yk Bear	3500	500	475	480	—10
Young HG	2300	7½	7½	7½	— ½
Zenmac	500	10½	10½	10½	
Zulapa	3500	25½	25	25	— 1

Toronto Oils

Stock	Sales	High	Low	Close	Net Ch'ge
GSW Cl A	300	58	7⅞	8	
Guar Trst	100	$10½	10½	10½	
Gulf Can	3974	523	22¾	22⅞	— ⅛
Halifax D	200	130	130	130	+ 5
H Group	200	$16½	16⅜	16⅜	— ⅛
Hardee	100	110	110	110	
Hard Crp A	600	$12½	12¼	12¼	
Harlequin	1900	315	300	315	+10
Harris J S	1900	320	310	320	+10
Harveys F	3500	87	86	86	— 1
Hawker S	1101	320	310	320	+20
Hawker pr	375	70	67	70	+ 5
Hedway C	200	360	360	360	— 5
Home A	8855	30⅝	29⅞	30⅝	+ ⅜
Home B	350	30	29¾	30	+ ½
Horne Pit	200	215	215	215	
Howdn DH	100	280	280	280	
H Bay Co	466	$17	17	17	
HB Oil Gas	9764	$44¾	44¼	44¾	+ ½
HB Oil G pr	300	55¢	55¢	55¢	
Hughs-O p	250	360	20¾	20¾	— 5
Huron Erl	350	$20⅞	20⅞	20⅞	
Husky Oil	4750	$15⅜	15¼	15¼	
Husky D w	100	720	720	720	—10
IAC	2007	$17½	17¼	17½	
IAC w	1940	680	655	670	+10
Imasco	2074	$19¼	19	19¼	+ ⅛
Imp Gen	300	420	405	405	+ 5
Imp Life	z5	$144½	144½	144½	
Imp O	11692	$22⅝	22⅜	22⅝	— ¼
Inc Dis w	620	80	80	80	— 1
Inglis	z25	10	10	10	
Inland Gas	2275	$12¼	12	12	
In G r	14493	22	19	20	— 1
Inter-City	700	$13⅜	13¼	13⅜	
Intr Cty w	800	625	625	625	—15
IBM	141	$335	330	331⅛	—6⅞
IMC	z104	$19	18	18	
I Nickel	19798	$38¼	37⅜	38¼	+ ⅝
I Util	12893	54½	42¾	42¾	
Int Util A	170	48	48	48	+ ½
Int Div	500	345

GNP Falls Short of Prediction

OTTAWA (UPI) — The Canadian Gross National Product rose only 0.6 per cent in the first quarter of this year, failing to make the rapid growth predicted by government officials.

The Dominion Bureau of Statistics reported Friday the first quarter increase was substantially less than the 1.5 per cent growth in the strike-affected last quarter of 1970.

Finance Minister Edgar Benson and other government officials had predicted a more rapid growth in the GNP in 1971.

The expected first-quarter increase in GNP "apparently was not maintained in the first quarter, despite the post-strke recovery in the automobile industry," the DBS said.

"On the other hand, domestic demand accelerated sharply in the first quarter, but most of this increased demand was met by imports rather than by domestic production."

The first quarter gross national product was estimated at an annual rate of $87.9 billion, an increase of 1.8 per cent from the fourth quarter of 1970.

However, there was a 1.1 per cent rise in prices in the first quarter, which reduced the actual growth to about 0.6 per cent.

Africans Buy Diesels

NAIROBI (UPI) — East African Railways Corp. has bought 35 diesel locomotives from Canada for $13 million, a railways spokesman said Friday. The first eight locomotives are scheduled to arrive in August. Last Thursday night 10 local engineers and technicians flew to Canada for training in the operation.

The locomotives are manufactured by the Canadian firm of MLW-Worthington Ltd.

The Canadian government made loan funds available for the purchase to the East African communities, which operates joint rail services.

Milk Price Up On Mainland

VANCOUVER (CP) — Increases in the price of milk were announced Friday by Dairyland, which has about half the milk market in British Columbia.

The firm announced that effective Monday, home-delivered price in the Lower Mainland for one quart will go up two cents from 36 and 38 cents for different grades.

The price for two-quart containers will go up three cents from 68 to 71 cents and for three-quart sizes, up two cents from 95 to 97 cents.

Dairyland said the price to stores will go up four cents on the three-quart size, three cents on the two-quart and two cents on the one-quart size.

A dairy spokesman said the increase was the first since April, 1970, and resulted from wage increases, higher raw milk costs and increased packaging costs.

Victoria dairy officials said last April 14 that increases here were "inevitable" but wouldn't say when such rises would occur.

From Page 1

Fresh Look at World

ate the slow progress toward a world in which the foremost goals of every government of every country must be the attainment of social justice, fundamental human rights and the dignity anf worth of all human beings."

He spent 20 hours with Soviet Premier Alexei Kosygin, during which the Soviet leader assured him that: The Soviet Union will turn to Canada first when it needs to import wheat; no "unjustifiable barriers" would be placed in the path of Soviet citizens wishing to join relatives in Canada, the Soviet Union "had a profound interest in a long-lasting and healthy fish stock"; allegations that the Soviet government refuses to permit is Jewish citizens to emigrate are unfounded.

Conservative House Leader Gerald Baldwin said there are grave misgivings in some parts of Canada over the circumstances surrounding the protocol.

The comments and fanfare surrounding its signing had left the strong impression that something new, significant and tremendously important had transpired—that Canada was taking a whole new direction in her foreign policy.

Trudeau's remarks, he said, had not added much wisdom to the situation.

The prime minister was wrong in suggesting that there was universal approbation in Canada for the signing of the protocol.

But no one should say that the Conservatives were not in favor of discussions, consultations and negotiations with any country in the world.

Heath Macquarrie (PC—Hillsborough) said that any time Canada enters an agreement with a big power it should be brought before Parliament.

Anything less was contempt of Parliament or denigration of the importance of the agreement.

Macquarrie, the Conservative foreign ffairs critic, said one report on Trudeau's trip was contemptible. It had said that the protocol wih Russia is intended to help sustain Canada against economic and cultural pressure from the U.S.

The unworthiness of this report was shown by a comparison between the borders of Russia and its neighbors and the Canada-U.S. border.

External Affairs Minister Mitchell Sharp said similar protocols had been signed with the U.S., Japan, Mexico, France, Britain, Australia, New Zealand and Tunisia.

None of these had been brought before Parliament prior to signing. In fact the Japan agreement had been made in 1961 by the Conservative Diefenbaker government.

Stanley Knowles (NDP—Winnipeg North Centre) called the Conservative motion "much ado about nothing," and said it was unworthy of his friend Macquarrie.

Alastair Gillespie (L—Etobicoke) called the protocol an important channel between the two countries.

Diefenbaker said he has no objection to the actual text of he protocol, but "I've seen people before who signed agreements who didn't read between the lines."

He said the prime minister's references in interviews to U.S. pressure will have an effect on the way other nations view the protocol.

Chrysler Calls 58 Automobiles

DETROIT (UPI) — Chrysler Corp. said Friday it was recalling 58 1971 Plymouth Fury, Chrysler Royal and Dodge Polara passenger car models to fix a carburettor accelerator pump lever.

Greater Victoria School District

RESEARCH AND TESTING CO-ORDINATOR

DUTIES—

The Co-ordinator will be responsible to the Director of of Development, Personnel and Research for:—

—co-ordinating the District's program of testing and evaluation

—the design, analysis and conducting of surveys and research projects

—acting as liaison between researchers and the schools of the District in co-ordinating research project requests

—interpreting and disseminating results of research

—provide consultative service to Principals, staffs and individual teachers in designing tests, interpreting results, norming and statistical procedures

QUALIFICATIONS—

A Masters degree or equivalent in a discipline related to research design and interpretation. Teaching experience would be an asset.

BENEFITS—

Administrative salary Group VI ($10,000.00—$13,000.00). Probationary term of one year.

Applications in writing stating age, experience, qualifications, references, and telephone number will be received by the Personel Officer, P.O. Box 700, Victoria, B.C. up to 5:00 p.m. on Monday, June 14, 1971.

FAIRCLIFFE

OPEN SOON—PREVIEW SHOWING

Luxurious Suites . . . Sweeping Seaviews
Over two acres of treed seclusion, overlooking Ross and Gonzales Bays.

FIFTY-FOUR SUITES
PRICED: One bedroom from $16,500
Two bedroom from $23,500
N.H.A. Approved

FEATURES: Wall-to-wall carpet throughout. All coloured appliances. Underground parking. Roof garden. Swirl pool. Individual and common patios. Many other extras.

GRACIOUS LIVING UNDER THE B.C. STRATA TITLES ACT

National Trust ESTABLISHED 1898

For Information CALL:
Mike Russell 479-5850
Don Clark 477-8076
388-5451 (24 hrs.)

OPEN HOUSE--1:00-4:30

Only 4 luxurious, two-bedroom, one and a half bathroom apartment homes remaining, from $22,500.

"THE UPLANDS GATE"

2535 Cadboro Bay Road in Oak Bay

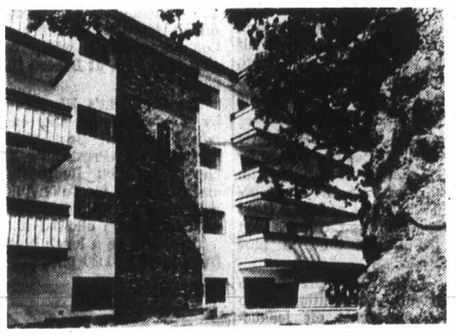

Top quality guaranteed construction with great emphasis on soundproofing. Excellent Oak Bay location with pleasant outlook, immediate access to transportation and shopping and easy walking distance to beach. Your choice of luxurious Harding wall-to-wall carpets, extra large sun patios, beautiful factory-made cabinets, quiet elevator, securtiy entrance, workshop area and lounge. Price includes frost-free, 2-door refrigerator-freezer, continuous-clean oven in deluxe 30" range, and built-in dishwasher.

Trade in your present residence in one simple transaction and enjoy luxurious, carefree living with all the benefits of home ownership.

PARK PACIFIC INVESTMENTS LTD.
383-4124—24-Hour Service

2—OPEN HOUSES—2

FRI.-SAT.—1 p.m. to 9 p.m.

TEN MILE POINT—OFF TUDOR RD. AND. PHYLLIS ST.

Seclusion 3962 Wolsey Place
- Spacious
- 3 Bedrooms
- Rancher
- Approx. 1½ acre
- Full price $69,000

PLUS 2 HOMES ON WOLSEY PLACE

Seclusion 3974 Wolsey Place
- Brand New
- 4 Bedrooms
- Colonial
- Full price $59,000

CANADA PERMANENT, 386-1361

K. WRIGHT 598-2183 H. BLAKE 478-6816

EARTHQUAKE

Insurance Is Our Business, Not a Sideline

HARBORD INSURANCE LTD.

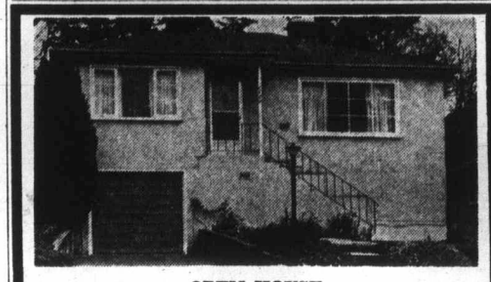

OPEN HOUSE
SATURDAY 1:30 - 4:30 p.m.
1160 WEST BURNSIDE
View of Portage Inlet and Olympics

Picture window living room with fireplace, separate dining room, built-in china cabinet, modern cabinet electric kitchen. Three bedrooms—2 main, 1 down. Sparkling 4-pc. vanity bath. Full high daylight basement. Drive-in garage and parking area. Parklike garden — fruit trees, hobby greenhouse and garden tool shed. Immaculate throughout. Early possession.

Excellent Value at $23,900

JOHNSON & CO. LTD.

BILL McCULLOCH 385-2471

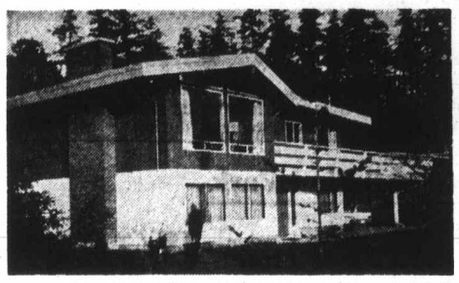

OPEN HOUSE—SATURDAY, 1:30 to 4:30
10456 ALL BAY ROAD
IDEAL FOR THE YACHTING FAMILY

Two level modern residence overlooking Roberts Bay near principal marinas at Tsehum Harbour. 3-4 bedrooms, master en suite, spacious living room, separate dining and kitchen areas, breakfast nook, many extras. Moderate sized lot reduces garden maintenance—$35,500. Realtors welcome.

GEORGE HOWARD
Sidney office, 656-3924 Residence, 656-2976

Montreal Trust Company
Sidney Branch—2419 Beacon

yukon COMBINES FAMILY LIVING AND RECREATION WITH PROFESSIONAL CAREER DEVELOPMENT

FIRE INSPECTOR

Work entails a variety of activities in the fields of fire prevention, investigation and training including inspection of building plans and establishments, developing training manuals, working in an advisory capacity with local forms of government in training fire brigades and defining equipment and facility requirements and investigating fire outbreaks.

The successful candidate should possess, Grade XII, extensive knowledge of national building code, national fire codes, operational fire fighting, minimum of five years experience in fire protection, investigation and training.

Salary: $9,744-11,832 per annum.

Competition No. 71-1438-1.

Forward detailed resumes to:
Government of the Yukon, Personnel Department, P.O. Box 2703, Whitehorse, Yukon Territory

$7,500 TO $25,500

ECONOMISTS, STATISTICIANS AND SOCIAL SCIENTISTS

The Public Service of Canada offers challenging opportunities, in various government departments, for research, evaluation and planning in the following fields:

Agriculture Economics	Labour Economics
Economic Geography	Mineral Economics
Econometrics	Public Finance
Economic Development	Resource Economics
Forestry Economics	Social Change
International Economics	Transportation Economics
Industrial Sociology	

Most positions are in Ottawa with a small number of positions in other centres in Canada.

Persons who have an interest and aptitude in the above mentioned specialty areas, for the research and analysis of economics and statistical data in the development of mathematical methods are encouraged to apply.

QUALIFICATIONS INCLUDE:

University graduation with an appropriate concentration in economics, sociology, statistics, mathematics or a specialty related to the work to be done. Evidence of the ability to perform relevant economic, sociological or statistical analysis. For most positions candidates must possess at least several years of relevant work experience or post graduate training and research.

For some positions, candidates must be qualified in the knowledge and use of both the English and French languages.

Interested persons are invited to apply by submitting form PSC 367-401 (rev.1/70) obtainable at the nearest Public Service Commission Office, Post Office or Canada Manpower Centre, to:

ES GROUP
SOCIAL-ECONOMIC PROGRAM
PUBLIC SERVICE COMMISSION OF CANADA
OTTAWA, ONTARIO
K1A OM7.

Please quote program number 71-430 on all applications and correspondence.

Public Service of Canada

REVENUE — POTENTIAL

39-Suite Apartment—Large Suites, Swimming Pool — 7½% Mortgage. $446,000 — Showing approx. 10%.

Apartment Site—Downtown Area with 12 Furnished Suites plus 3-Bedroom Home plus Extra Lot. $135,000 with $40,000 D.P.

386-2111 BERT BADHAM 592-7689

MONTREAL TRUST
1057 FORT

TRADE-UP OR DOWN ON ANY OF THESE CONDOMINIUMS

6

Trade-in your home now on one of these six Condominiums priced from $13,900 for a one-bedroom unit up to $54,000 for deluxe 3-bedroom suite in Greater Victoria's only high rise waterfront condominium.

OPEN TO VIEW DAILY, 1:30 to 5 p.m.

1 **BRAMLEA COURT**
118 CROFT STREET, Near Niagara
1 Bedroom units, $13,900 to $14,800
2 Bedroms, 1 only, $18,000

OPEN TO VIEW DAILY, 1:30 to 5 p.m.

2 **ARDLEA COURT**
305 MICHIGAN, Corner of Oswego
1 Bedroom units, $14,000 to $16,000
2 Bedroom units, $20,100 to $21,500

OPEN TO VIEW DAILY, 1:30 to 5 p.m.

3 **CASTLEHOLM MANOR**
IN FAIRFIELD
Corner of Hilda and Chester Streets
2 Only, 2 Bedrooms, $20,900, $21,500

VIEW BY APPOINTMENT

4 **FAIRLYN MANOR**
415 LINDEN AVE.
UNDER CONSTRUCTION
Prices from $15,600 to $27,900
Contact No. 102, Castleholm Manor

VIEW BY APPOINTMENT

5 **360 DALLAS RD.**
Corner of Boyd and Dallas
UNDER CONSTRUCTION
Priced from $18,000 to $45,600
Contact No. 101, Ardlea Court, or No. 203, Bramlea Court

VIEW BY APPOINTMENT

6 **DALLAS PLACE**
Dallas Road near Douglas
UNDER CONSTRUCTION
Priced from $43,000 to $54,000
Contact No. 101, Ardlea Court, or No. 203 Bramlea Court

PLANNING A CONDOMINIUM?

Why not see us right from the beginning, before you even start planning. Our experienced sales staff has sold more units in Greater Victoria than any other group. They have also participated in all phases of developing: from purchasing the land, rezoning, planning, building, financing, laying out the Strata Plan, advertising, selling and managing the units. Well' save you time and money.

CONTACT
MR. H. E. THORNE
ISLAND MANAGER

BOULTBEE SWEET REALTY LTD.
An Affiliate of Yorkshire Trust

737 Fort Street
PHONE
388-5561

Speed Records in Jeopardy Today

INDIANAPOLIS, Ind. (AP) — Thirty-three seasoned drivers, each facing odds of 2-to-1 that he won't be running at the finish, will charge around the Indianapolis Motor Speedway today in a $1,000,000 battle almost certain to shred speed records for 500 miles.

A crowd of about 300,000 may see two records blown aside on the first lap—162.514 miles an hour for the first time around the 2½-mile track, set by Mario Andretti in 1969; and 168.666 for any lap set by Lloyd Ruby in 1968.

The three-car front row, the best in two weekends of 10-mile time trials, qualified at speeds from Peter Reson's record 178.696 for the pole position to Bobby Unser's 175.816 for the outside spot, with Mark Donohue in the middle at 177.087.

Revson and Donohue have new Mark 16 McLarens. Bobby Unser has an Eagle built by former Grand Prix racer Dan Gurney of Santa Anna, Calif.

Another of the Mark 16s, built in England with help from sports car ace Roger Penske of Philadelphia, will menace the leaders from the second row with former world champion Denis Hulme of New Zealand at the wheel.

★ ★ ★

Also big in the front row's rearview mirrors will be Al Unser, last year's Indy winner, and A. J. Foyt Jr., who has won it three times and intends to be the first four-timer.

The winner could come from even deeper in the lineup, with 1969 winner Andretti in a German-built McNamara, perennial contender Lloyd Ruby and former motorcycle champion Joe Leonard in the third row.

Nor far back are two second generation racers who qualified strongly. Billy Vukovich and Gary Bettenhausen, and such noted chargers as Roger McCluskey, Jim Malloy, Cale Yarborough, and Mike Mosley.

Mosley crashed twice trying to get into the Indy field for the fourth time and finally made it with one of the rebuilt Eagle-Watsons tended by A. J. Watson, who has built six Indy winners.

Mosley, 24, is the youngest driver in the field.

Only rookie starters are Steve Krisiloff, Englishman David Hobbs, team-mate of Donohue, Bentley Warren III and Denny Zimmerman.

The last rookie winner was former world champion Graham Hill of England in 1966.

Handicappers established Donohue and Foyt as co-favorites. Donohue consistently was faster than Revson in practice. Foyt, starting his 14th 500, always is a contender.

Starting Grid For Indy 500

FIRST ROW
PETER REVSON, McLaren-Offenhauser, 178.696 m.p.h.
MARK DONOHUE, McLaren-Offenhauser, 177.087 m.p.h.
BOBBY UNSER, Eagle-Offenhauser, 175.816 m.p.h.

SECOND ROW
DENIS HULME, N.Z., McLaren-Offenhauser, 174.910 m.p.h.
AL UNSER, Colt-Ford, 174.622 m.p.h.
A. J. FOYT, Coyote-Ford, 174.317 m.p.h.

THIRD ROW
LLOYD RUBY, Mongoose-Ford, 173.821 m.p.h.
JOE LEONARD, Colt-Ford, 172.761 m.p.h.
MARIO ANDRETTI, McNamara-Ford, 172.612 m.p.h.

FOURTH ROW
JIM MALLOY, Eagle-Offenhauser, 171.838 m.p.h.
BILL VUKOVICH, Brabham-Offenhauser, 171.674 m.p.h.
GORD JOHNCOCK, McLaren-Offenhauser, 171.388 m.p.h.

FIFTH ROW
GARY BETTENHAUSEN, Gerhardt-Offenhauser, 171.233
CALE YARBOROUGH, Mongoose-Ford, 170.770 m.p.h.
BENTLEY WARREN, Eagle-Offenhauser, 169.627 m.p.h.

SIXTH ROW
DAVID HOBBS, England, Lola-Ford, 170.571 m.p.h.
BUD TINGELSTAD, Brabham-Offenhauser, 170.156 m.p.h.
RICK MUTHER, Hawk-Offenhauser, 169.972 m.p.h.

SEVENTH ROW
MIKE MOSLEY, Eagle-Ford, 169.579 m.p.h.
DONNIE ALLISON, Coyote-Ford, 171.903 m.p.h.
GEORGE SNIDER, Eagle-Offenhauser, 171.600 m.p.h.

EIGHTH ROW
ROGER McCLUSKEY, Kuzma-Hopkins-Ford, 171.241 m.p.h.
W. DALLENBACH, Kuzma-Kenyon-Offenhauser, 171.168
JOHNNY RUTHERFORD, Eagle-Offenhauser, 171.151

NINTH ROW
SAMMY SESSIONS, Lola-Colt-Ford, 170.358 m.p.h.
LARRY DICKSON, King-Offenhauser, 170.285 m.p.h.
JOHN MAHLER, Vollstedt-Ford, 170.164 m.p.h.

TENTH ROW
STEVE KRISILOFF, McNamara-Ford, 169.835 m.p.h.
DENNY ZIMMERMAN, Vollstedt-Offenhauser, 169.755
GEORGE FOLLMER, King-Offenhauser, 169.205 m.p.h.

ELEVENTH ROW
MEL KENYON, Kuzma-Kenyon-Ford, 170.205 m.p.h.
ART POLLARD, Scorpion-Ford, 169.500 m.p.h.
BOB HARKEY, Gerhardt-Offenhauser, 169.197 m.p.h.

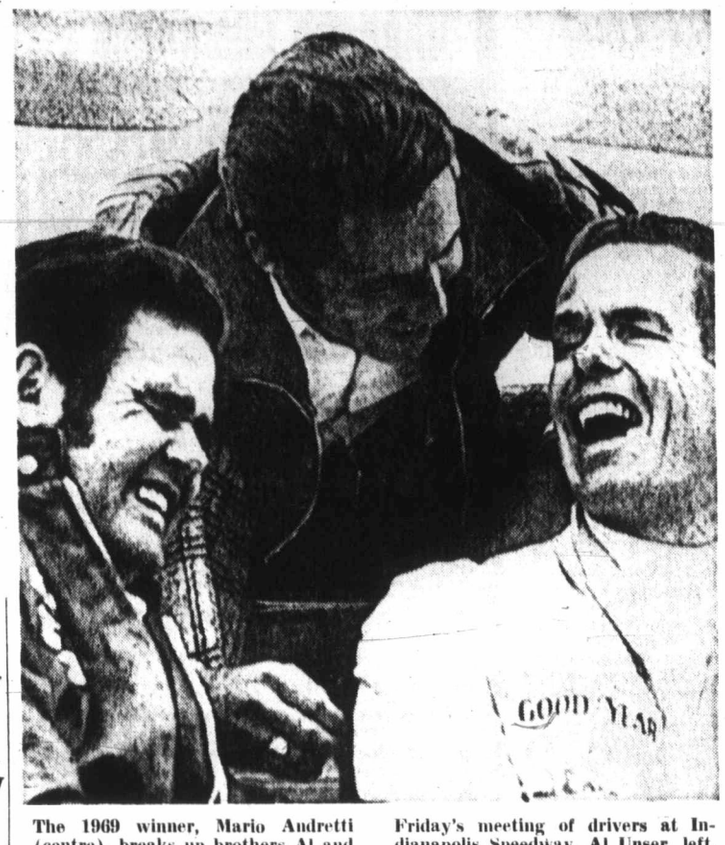

The 1969 winner, Mario Andretti (centre), breaks up brothers Al and Bobby Unser with a remark during Friday's meeting of drivers at Indianapolis Speedway. Al Unser, left, was last year's winner.—(AP)

Russell Cup Play Starts Here Today

Victoria and Nanaimo All-Star teams meet Mainland opponents today in the opening matches of the four-team senior soccer tournament for the Russell Cup at Royal Athletic Park.

Victoria and District League, the defending champion, meets the Okanagan All-Stars in the first match at 12:30 p.m. and Nanaimo then plays Vancouver All-Stars at 2:30 p.m.

The winners meet in the final Sunday at 2:30 p.m. following a consolation game at 12:30.

FIVE FROM GORGE

Gorge Molsons had five members selecttd to Victoria's 17-member contingent — fullback Curt Clarke, right-half Peter Brett, inside-right Danny Henry, inside-left Darryl Hooker and reserve goalkeeper Graham Lee.

Four players were selected from Cosmopolitan Royals — centre-half Jack Magi, centre-forward Ruki Kuebler, left-winger Russ Ball and reserve back Doug Baker.

From University of Victoria Vikings are goalkeeper Dave Achurch, fullback Ken Ross and reserve forward Barry Moen.

Left-half Bill Duckworth and reserve forward Robby Williams were selected from Victoria West while right-winger John Blissett was the only Oak Bay player chosen.

Completing the reserve list are Peter Lord of Duncan and Albert Lima of Roadrunners.

NANAIMO LINEUP

Columbus players dominate the 16-member Nanaimo party with seven starters including playing-manager John Rogers, the left half. The other Columbus players are goalkeeper Gary Nohr, left-back John Brooks, right-half Bob Raffle, right-wing Wayne Jolly, inside-left Peter Bateman and outside-left George Duffle.

Labatts had five members named to the squad with Jan Becia, right half, Ron Kulai, inside right, and Vern Stevens, centre half, on the starting lineup and fullback Jim Sather and forward Dale Bauer as reserves.

Vic Sealey of Wellingtons is the centre forward while goalkeeper Rich Saxby and forward Stu Gourlay of Robinsons and halfback Danny Seriani of CIPA United complete the reserve list.

Leeds Earns Edge in Final

TURIN, Italy (CP) — Leeds United held Juventus of Turin to a 2-2 tie here Friday night to put itself in a strong position to win soccer's European Fairs Cup.

Leeds needs only a low-scoring draw in the second leg of the final at Leeds Thursday to win. With the English team's two goals counting double, Juventus will have a tremendous task in the second match.

Langford Grabs Softball Lead

	W	L	T	Pts
Langford Drywall	6	1	0	12
Colwood Inn	5	1	0	10
Bell's Men's Wear	5	3	0	10
Century Inn	3	2	0	6
Labatts	3	4	0	6
Sooke Merchants	2	5	0	4
Gilmour Construction	2	6	0	4
William Head	1	5	0	2

Langford Drywall took advantage of four Sooke Merchants' errors to score their first five runs and went on to a 7-3 triumph Friday night at Heywood Avenue Prk.

The win moved Langford into sole possession of first place in the Stuffy McGinnis League, two points ahead of Colwood Inn and Bell's Men's Wear.

Winning-pitcher Mel Nelson struck out 11 and allowed only three hits.

Langford overcame a one-run deficit with two runs on one hit and an error in the third inning and capitalized on three Sooke miscues and a single to score three more runs in the fourth inning.

Sooke Merchants 010 000 2—3 3 4
Langford Drywall 002-320-x—7 7 1
Ron Fedosenko, Wayne Stolth (4) and Ted Banner; Mel Nelson and Stan Emerick.

NBA All Stars Win Without Alcindor

HOUSTON (AP) — Sharp-shooting Walt Frazier rallied the National Basketball Axssociation all-stars to a 125-120 victory over the American Basketball Association Friday night in the first all-star game ever between the rival leagues.

Frazier scored 26 points and was named most valuable player. He was awarded a new car for his selection.

The NBA played without Lew Alcindor, the league's most valuable player, who was married earlier Friday in Washington.

The wedding was performed in an Islamic church with Alcindor using his Muslim name, Kareem Abdul Jakar. The Washington Post said his bride was Janice Brown, who used the name Habiba Fareem.

Astromdome officials said they did not know until only a few hours before game-time that Alcindor would not play in the game.

At Exhibition Park

Helkey Wins Feature

VANCOUVER (CP) — A three-year-old brown gelding named Helkey closed strongly and won by a neck in the feature eighth race at Exhibition Park Friday night.

Ridden by Brian Swatuk in the three-year-old field, Helky paid $7.60, $3.60 and $4.00. Winning Charge was second.

Complete Friday results and entries for today:

First race — $1,500, claiming, three-and-four-year-olds, six and one-half furlongs:
Enjoyable (Inda) $24.90 $9.30 $6.30
Letter Getaway (A. Smith) 9.00 2.70
Steam Puff (J. Arnold) 3.50
Also ran: True Shot, Mays Award, Suryuam, Cheri Mine, Chiachamen Tyee, Hokay's Wonder, Carmelo's Diamond. Time 1:20 1-5.
Quinella paid $45.10.

Second race — $1,550, claiming, maiden two-year-olds, three furlongs and 150 yards:
Mid Drive (K. Smith) $6.40 $4.00 $2.60
Gallant Lou (Swatuk) 5.00 3.80
Majuka (Broomfield) 5.80
Also ran: Haig E., Argentine Princess, Fleet Serenade, Favor's Promise, Bender's Belle, Star Talent, Tallos. Time :44.

Third race — $1,550, claiming, maiden threeyear-olds, six and one-half furlongs:
Star Trip (Gilbert) $70.40 $30.70 $9.70
Greek Gean (Milne) 10.00 5.20
Table Top (Inda) 3.60
Also ran: White Cap Runner, Parade Princess, Broadway Bob, Sure Jewel, Buzzing bee, Trouble Shoofr, Dnsot. Time 1:20.

Fourth race — $1,550, claiming, four-year-olds and up, six and one-half furlongs:
Sharp Tack II (Swatuk) $5.80 $3.70 $3.00
She's A Castle (Broomfield) 5.80 4.50
Marvelene (McMahon) 5.00
Also ran: Gallahad's Knight, Black Topsy, Arctic Man, What's Up, Windsor Note. Time 1:20.
Exacta paid $49.40.

Fifth race — $1,700, claiming, three-year-olds, six and one-half furlongs:
Mernie Lou (Hooken) $16.60 $8.30 $4.20
Fleet Priority (A. Smith) 5.60 3.20
National Key (K. Smith) 2.70
Also ran: Insistency, P. Shouter, Dilly Shot, Patrick's Pat, Desert County, Elfastead. Time 1:20 1-5.

Sixth race — $1,700, claiming, three-year-olds and up, six and one-half furlongs:
Chief Policy (Sandoval) $29.70 $8.30 $3.70
Supreme Voyage (Furlong) 3.30 2.80
Jus You (Ray) 2.60
Also ran: Paddy O'Hara, Zorba, A La Victoire, Cascade Molly, High Magi, David. Time 1:19 2-5.
Exacta paid $104.40.

Seventh Race — $1,800, claiming, three-year-olds, six and one-half furlongs:
Music Melody (R. Arnold) $6.80 $3.70 $2.70
Aldergrove (Inda) 3.50 2.60
Neily Schmidt (J. Arnold) 2.90
Also ran: Royal Deal, Hecubas Diamond, Ocem, Magic Clown. Time: 1:18 2-5.

Eighth Race — $1,900, allowance, three-year-olds, one mile and 70 yards:
Helkey (Swatuk) $7.60 $3.60 $4.00
Winning Charge (J. Arnold) 3.70 3.10
Ground Flight (Hocken) 4.00
Also ran: On To Mars, Le Baron Rouge, Dennis Shadow, Natchasil, Dancer Cort. Time: 1:43 2-5.

Ninth Race — $1,550, claiming, four-year-olds and up, six and one-half furlongs:
Ballyrobert (Chabara) $16.90 $10.30 $6.10
Trucy Star (R. Arnold) 7.70 4.70
Lady Erika (Ray) 3.30
Also ran: Mercenary Mark, Lady Euclid, Snow Boss, Beau Bunnie, Choice Lad, Outside Help. Time: 1:18 3-5.
Quinella paid $96.60.
Attendance 6503. Mutuel Handle $335,591.

The Original Knight
SOLUNAR TABLES
When To Fish Or Hunt

According to the Solunar Tables calculated for this area, the best times for hunting and fishing today and tomorrow will be as follows (Times shown are Pacific Daylight Time).

TODAY

A.M. Minor	A.M. Major	P.M. Minor	P.M. Major
9:55	4:10	10:20	4:35

TOMORROW

10:30	5:00	11:10	5:15

Major Solunar periods, lasting 1½ to 2 hours, dark type.
Minor periods, shorter in duration, light type.

Entries

FIRST RACE — $1,550, claiming, three and four-year-olds, six and one-half furlongs:
Loraline (Inda) 114
Terobe (Raf Olguin) 107
This Is It (Chabara) 110
Petite Mem (J. Arnold) 114
Requestawin (R. Arnold) 106
Centura Billie (Broomfield) 114
White Winter (Swatuk) 122
Shelwood (Ray) 111
Just A Winner (Cuthbertson) 122
Shock'm (Hocken) 114
Also eligible:
Ky. Legacy (McLeod) 119
Julies Trophy (R. Arnold) 119
Swift Scot (McLeod) 119

SECOND RACE — $1,700, allowance, two-year-olds, Nursery Course:
Fleeleryet (McMahon) 113
Kelmora (Chabara) 113
Blue Danbue (no boy) 113
La Belle Virgo (Estapper) 113
Tays Talent (Swatuk) 113
Alasmore (no boy) 113
Konni Lake (McLeod) 113
Kakaweewee (K. Smith) 113
Turks Lynn (no boy) 113
Pearl Case (Brownell) 118
Also eligible:
Whistling Wise (Brownell) 118
Queen Of Paris (McLeod) 113
Shalom O'Hara (Cuthbertson) 118

THIRD RACE — $1,550, claiming, three and four-year-olds, Canadian, six and one-half furlongs:
Second Sifting (Hocken) 109
Gails Beauty (Furlong) 112
Canadian Blue (R. Arnold) 117
Tricky Babe (K. Smith) 112
Jakshot (Swatuk) 114
Wipsome Honey (Ray) 115
Roberts Bank (J. Arnold) 114
Kirkliston (Inda) 117

FOURTH RACE—$1,700 allowance, three-year-olds, six and one-half furlongs:
Saucy Pixie (McMahon) 112
Dochorton (Estapper) 117
Cindy's Kin (Cuthbertson) 112
Billie Cheri (Raf. Olguin) 122
Sea Of Devon (Chabara) 117
Alibhai Fore (Brownell) 117
Sel Your Sights (J. Arnold) 117
London Express (Swatuk) 122
Ebony Nick (Sandoval) 122
Also eligible:
Coral Isle (Broomfld) 122
Fleets Treasure (R. Arnold) 112
Make It Magic (Inda) 117

FIFTH RACE—$1,700 claiming, four-year-olds and up, one and one-sixteenth miles:
John O Lea (Hocken) 117
Control Me (Cuthbertson) 119
Dark Note (J. Arnold) 116
Turin Rx (Browenell) 116
Pink Saint (Ray) 127
Scottish Crystal (Furlong) 122
Supreme Trust (Inda) 116
V Count (Chabara) 119
Torrid Tracy (R. Arnold) 119
Jubies Sister (McLeod) 111

SIXTH RACE—$1,700 claiming, four-year-olds and up, six and one-half fourlongs;
Solar Deb (Raf. Olguin) 115
Orbitina (Swatuk) 117
Sara Safia (J. Arnold) 120
B.C. Miss (Browenell) 114
Sure Shes Sure (McLeod) 117
Tawasentha (K. Smith) 114
Clenamore (Cuthbrtson) 117
Island Duchess (Inda) 114
Perky Polly(Ray) 117
Eiffel Kimy (Croaker) 110

SEVENTH RACE — $2,000, claiming three-year-olds and up, six and one-half furlongs:
Barbs Form (Broomfield) 114
Gemini Mac (Hocken) 108
Country Match (no boy) 116
Earls Jr. (Sandoval) 116
Sultans Sabrina (Chabara) 112
Classy Imp (Ray) 119
Tola Table (Raf. Olguin) 106
Short Account (Cuthbertson) 119

EIGHTH RACE — $7,650 added, three-year-olds and up, one and one-sixteenth miles:
Nancy Hawk (Broomfield) 109
Alandian (Gilbert) 120
River Buoy (Cuthbertson) 121
Philarino (Sandoval) 109
Cougar Lea (Hocken) 112
Dominguin II (Swatuk) 109
King Import (Inda) 116

NINTH RACE — $1,550, claiming, four-year-olds and up, one and one-sixteenth miles:
Convention Lea (Chabara) 115
Son Blue (Hocken) 115
Victoriba (McMahon) 120
Royal Akim (J. Arnold) 120
Alfa (R. Arnold) 120
Peaceful Nite (Broomfield) 115
Indian Painting (no boy) 120
Sailor Sioux (Sandoval) 120
Supreme Silence (Fulong) 120
See Hag (Swatuk) 115
Also eligible:
Mr. Jay Note (Broomfield) 120
Aces Money (Inda) 120
Concise Answer (Inda) 120

Weather clear, track fast, post parade on Saturday 1:15 p.m., quinellas on first and last races, exactos on fourth and sixth races.

Second Seeds Reach Zone Final

Second seeds Bob Hutton and John Nichol advanced to the finals in the men's doubles event of the Victoria zone tennis tournament with a 6-3, 4-6, 6-3 win over Trevor Jones and Dave Tooby Friday at Oak Bay Tennis Club.

Hutton and Nichol will meet top-seeded Ivor Goodmanson and Tim Cummings for the title. In the women's doubles, Sally Wood and Wendy Cuppage, the top seeds, will play Ruth Trelawney and Nancy Hill, seeded second, in the final.

Top-seeded Ernie Cockayne meets fourth-seeded Ted Davis in the men's singles final while Mrs. Wood, the first seed, will play Mrs. Trelawney, seeded second, in the women's singles final.

Finals get under way at 11 a.m. at the Oak Bay club.

Ticats Sign Texas Star

HAMILTON (CP) — Hamilton Tiger-Cats of the Canadian Football League announced today the signing of All-America fullback Steve Worster of Texas.

Worster, 22, was third in the Heismann Trophy voting behind Jim Plunkett, now with New England Patriots of the National Football League, and Joe Theismann, who went to Toronto Argonauts.

Worster, six-foot-two and 210 pounds, led the Texas Longhorns' attack in a record 30-game win streak which ended with the 24-11 loss in the Cotton Bowl to Notre Dame with Theismann as quarterback.

Siebert Edges Blue For Victory No. 9

AMERICAN LEAGUE
Eastern League

	W	L	Pct.	GBL
Boston	29	15	.659	
Baltimore	24	18	.571	4
Detroit	25	20	.556	4½
Cleveland	19	24	.442	9½
New York	18	25	.419	10½
Washington	17	29	.370	13

Western Division

	W	L	Pct.	GBL
Oakland	31	17	.646	
Minnesota	24	22	.522	6
California	23	24	.489	7½
Kansas City	21	22	.488	7½
Milwaukee	17	24	.415	10½
Chicago	16	24	.400	11

Vida Blue had his win streak stopped at 10 games and unbeaten Sonny Siebert earned his ninth victory Friday when the pair met in the feature American League game of the day.

Neither pitcher went the distance in the battle between the league's two divisional leaders, won by Boston Red Sox, 4-3, over Oakland Athletics.

Blue, who has 10 complete games to his credit, was knocked out in the eighth inning when the Sox scored what proved to be the winning run.

LAST-OUT HELP

Siebert received last-out assistance from Bob Bolin after Sal Bando completed the scoring with a bases-empty home run in the top of the ninth inning.

Rico Petrocelli was the hitting star for Boson, driving in three runs with a two-run homer in the first inning, which countered a solo home run by Oakland's Reggie Jackson, and unloading a bases-empty homer in the sixth.

It was a disappinting day for Oakland's manager Dick Williams, making his first appearance in Boston since being fired by the Red Sox in 1969, two years after he led them to the major-league championship.

TWO HITTER

Sam McDowell of Cleveland Indians allowed only two hits in a 4-0 victory over Chicago White Sox but had to struggle to his shutout.

Bringing his record to 4-5 with his third straight win, McDowell issued nine bases on balls but 11 strikeouts helped keep him out of serious trouble on the way to his first shutout and second complete game this year.

Second-place Minnesota Twins closed to within six games of Oakland by downing Baltimore Orioles, the second-place Eastern team now four games out, 7-6, with the help of Harmon Killebrew's home run which tied him at 493 for 10th place on the all-time list with Lou Gehrig.

★ ★ ★

California 026 100 000— 9 9 0
New York 200 000 121— 6 10 1
Messersmith 5-5, Allen (8), LaRoche (9) and Torborg; Kline 4-4, Kekich (3), Jones (6), Aker (8) and Gibbs. Home runs: California — Spencer (7th); New York — Murcer (8th).

Baltimore 012 000 300— 6 4 1
Minnesota 000 205 00x— 7 12 1
McNally 6-4, Jackson (6), Dukes (7), Richert (7), Watt (8) and Etchebarren; Perry 6-4, Corbin (7), Hall (8) and Mitterwald. Home runs: Minnesota — Killebrew (4th); Cardenas (4th).

Detroit 004 000 002— 6 8 0
Milwaukee 000 020 010— 3 8 3
Cain 2-0, Denehy (7), Scherman (7) and Freehan; Parsons 5-5, Sanders (8) and Roof. Home run: Milwaukee — Roof (1st).

Cleveland 201 001 000— 4 8 0
Chicago 000 000 000— 0 2 2
McDowell 4-5 and Romo; Johnson 4-6, Eddy (6), Romo (8), Forster (8), Kealey (9) and Egan.

Subdued Boyer Put on Waivers

ATLANTA (AP) — A subdued Clete Boyer, declaring that "sometimes I talk too much," was placed on waivers by Atlanta Braves Friday, in a climax to an exchange of public insults between the third baseman and Paul Richards, the club's vice-president.

Richards and Boyer huddled behind closed doors for almost two hours before the vice-president emerged with a terse two-paragraph statement that said:

"Cletis Boyer will be given his unconditional release as soon as waivers are obtained."

"The agreement between Boyer and the Braves was consummated according to an understanding through mutual agreement."

Under baseball law, Boyer will become a free agent next Wednesday if he is waived out of the National League by the other nine clubs. The price for obtaining a player on waivers is $20,000.

The spat between Boyer and the Braves organization evolved from a story in Tuesday's New York Post in which the infield said there should be a place in baseball for a man like Richards.

Richards then blasted Boyer as "a lousy player."

Canadian Rookie Pitches Shutout

NATIONAL LEAGUE
Eastern Division

	W	L	Pct	GBL
St. Louis	29	17	.630	
New York	25	16	.610	1½
Pittsburgh	26	19	.578	2½
Montreal	18	20	.474	7
Chicago	21	24	.467	7½
Philadelphia	16	27	.372	11½

Western Division

	W	L	Pct	GBL
San Francisco	33	14	.702	
Houston	23	23	.500	9½
Los Angeles	23	24	.489	10
Atlanta	22	25	.468	11
Cincinnati	19	27	.413	13½
San Diego	13	32	.289	19

Canadian-rookie Reggie Cleveland of Swift Current ran his record to 5-2 Friday with a four-hit shutout which helped the streaking St. Louis Cardinals gain further in the Eastern Division of the National League.

Cardinals, moving a game and a half ahead of New York Mets, who were idled by rain in San Diego, and two-and-a-half games ahead of Pittsburgh Pirates who went down 2-4 to Chicago Cubs, downed the troubled Atlanta Braves, 4-0.

A run-scoring single by Matty Alou and a three-run homer by Ted Simmons in the seventh inning broke up the duel between Cleveland and Ron Reed of Braves as the Cardinals won for the eighth time in nine games.

St. Louis' Lou Brock continued his hot hitting. Two percentage points off league-leader Willie Davis of Los Angeles going into the day, Brock extended his streak to 24 games, tops in the majors this season, with a double and single.

Billy Williams' two-run homer was part of a 15-hit Chicago attack which helped Milt Pappas' six-hit pitching to a Cub victory in Pittsburgh against Luke Walker, who lost for the sixth straight time since winning his first decision.

Lee May's run-scoring single broke up a 13-inning marathon in Cincinnati with the Reds stopping Houston Astros, 1-0.

★ ★ ★

Atlanta 000 000 000—0 4 1
St. Louis 000 000 40x—4 8 2
Reed 5-3, Jarvis (7) and Didier; Cleveland 5-2 and Simmons. Home run: St. Louis — Simmons (1st).

Houston 000 000 000 000 0—0 8 0
Cincinnati 000 000 000 000 1—1 6 1
Wilson, Gladding (9), Culver 3-5 (11) and Hiatt; Gullett, Carroll 2-1 (10) and Bench.

Chicago 010 021 000—4 15 1
Pittsburgh 000 001 010—2 6 2
Pappas 6-5 and Hundley; Cannizzaro (6), Walker 1-6, Nelson (5), Grant (7), Giusti (9) and Sanguillen. Home run: Chicago — Williams (12th).

Montreal 000 000 001—1 4 2
San Francisco 010 010 10x—3 3 1
Renko 4-4, Marshall (8) and Bateman; Stone 4-2, Johnson (9) and Dietz.

Philadelphia 010 000 001—2 7 0
Los Angeles 100 400 01x—6 13 0
Short 3-7, Champion (4), Hoerner (7) and Ryan; Downing 4-2 and Sudakis. Home run: Philadelphia — Browne (1st).

Cricket Special Today

Most of the top players in the Victoria and District Cricket Association will be in action today in a special match for the Chamber of Commerce Shield which begins at 11 a.m. at Beacon Hill park.

The President's XI, chosen by Fred Maurice and captained by Dick Beal, will meet the Vice-President's XI, chosen by Lou Heppenstall and captained by Dave Auld, will meet in an overs-game with each team allowed 40.

There will be a lunch break from 12:45 to 1:30 p.m.

Sport Today

TRACK AND FIELD

11 a.m. — Esquimalt All-Comers meet, Esquimalt High School.

LAWN BOWLING

11 a.m. — Final round, Festival of Sports tournament, women's division, Burnside Club.

6:30 p.m. — Final round, Festival of Sports tournament, men's division, Lake Hill Club.

CRICKET

11 a.m. — Chamber of Commerce Shield match, Victoria and District President's XI vs. Vice-President's XI, Beacon Hill Park.

MOTOR SPORT

7 p.m. — Start of time trials, stock cars and foreign stocks, Western Speedway.

SOFTBALL

12:30 p.m. — Exhibition doubleheader, Port Angeles vs Labatts of Stuffy McGinnis League, Central Park.

Tackle Quits

OTTAWA (CP) — Offensive-tackle Tom Beynon has decided to retire, the Ottawa Rough Riders have announced. Beynon, 27, a native of Waterloo, Ont., came to Riders in a trade with Saskatchewan Roughriders in 1968.

WRESTLING
ARENA
TONIGHT AT 8:00
PACIFIC COAST TITLE
GENE KINISKI
(Champion)
vs. DEAN HIGUCHI
(Challenger)
McTAVISH vs. GORKY
THE SKULL BROTHERS
vs. FROELICH & McCLARTY
LOPEZ vs. STEEL
Tickets and Reservations at Arena Box Office — 384-1531
$1.50, $2.00, $2.50; Under 12, $1.00

ACTION!
TONITE!
UNDER THE LIGHTS!
! SUPER STOCKS !
AND
! FOREIGN STOCKS !
TIME TRIALS—7 p.m.
RACE ACTION—8 p.m.
SATURDAY NITE
- IN -
- VICTORIA -
- IS -
WESTERN SPEEDWAY
SPEED WHERE IT BELONGS
VITRA
$2.25 Adults
$1.25 Students
12 and Under FREE (with parents)

—AP

Lee Trevino and caddy 'celebrate' birdie on 17th hole

Trevino Vaults Into Lead In Danny Thomas Classic

MEMPHIS, Tenn. (AP) — Lee Trevino fired his second 66 Friday and vaulted into the second-round lead in the $175,000 Danny Thomas-Memphis golf classic.

Trevino had a 36-hole score of 132, eight under par on the Colonial Country Club course, a 6466-yard layout that annually yields some of the lowest scores on the pro golf tour.

Trevino, winner of one tournament and more than $80,000 this season, held a one-stroke lead over first-round pacesetter Larry Ziegler, who had to rally for a 71 and 133.

Chi Chi Rodriguez was alone in third place after shooting a 68 for 134.

Rod Funseth had a 66 for 135. Gene Littler, winner of last week's Colonial National Invitational tourney, and Ted Hayes were tied at 136. Hayes had a 67 and Littler took his second 68.

Frank Beard, in second place going into the second round, slipped to a 73 and was one of the large group at 137.

Dave Hill, the defending champion, was far back in the field with a 70 for a 141.

Billy Casper struggled with a 73 for 142 and just made the cut for the final two rounds today and Sunday. Among those who missed were former PGA champ Ray Floyd and Ken Venturi, the former U.S. Open king who is attempting another comeback from a series of hand operations. Venturi had a 72 for 149.

Wilf Homenuik of Winnipeg failed to qualify, carding a second-round 70 for a 145 aggregate.

★ ★ ★

Lee Trevino	66-66—132	John Jacobs	68-70—138
Larry Ziegler	62-71—133	Martin Roesin	71-68—139
Chi Chi Rodriguez	66-68—134	Homero Blancas	68-71—139
Rod Funseth	69-66—135	Lee Elder	71-68—139
Ted Hayes	69-67—136	Cesar Sanudo	69-71—140
Gene Littler	68-68—136	Ron Cerrudo	69-71—140
Randy Wolff	58-68—136	Bobby Mitchell	73-67—140
Jim Colbert	67-70—137	Al Mengert	71-69—140
Art Wall	69-68—137	Jerry McGee	72-68—140
Dale Douglas	70-67—137	Doug Sanders	70-70—140
Phil Rodgers	70-67—137	Steve Reid	69-71—140
Chuck Courtney	70-67—137	Richard Crawford	73-67—140
Frank Beard	64-73—137	Roy Pace	72-69—141
Grier Jones	72-66—138	Dave Hill	71-70—141
Dwight Nevin	68-70—138	Gardner Dickinson	72-69—141
Hale Irwin	69-69—138	Jerry Heard	67-74—141
Labron Harris	68-70—138	Gay Brewer	73-68—141
Bob Barbarossa	68-70—138	John Schroeder	68-73—141
Rick Massengale	69-69—138	John Schlee	70-71—141
Don January	68-70—138	Bob Stone	69-72—141
		Mike Reasor	67-74—141

Hill Asks Damages From PGA Body

MEMPHIS, Tenn. (AP) — Professional golfer Dave Hill filed a $1,000,000 damage suit against the Tournament Players Division of the PGA Friday.

The suit charges the TPD with violation of Hill's civil rights, violation of the Sherman Anti-Trust Law and abridgement of his right of free speech.

The often-fined Hill was assessed $500 for "conduct unbecoming a professional golfer" for his actions in the second round of last week's Colonial National Invitation tournament in Fort Worth.

Hill was required to pay the fine before he was allowed to attempt defence of his title in the Memphis tournament.

The suit charges that Hill's civil rights were violated in that he was forced to pay the fine before he could pursue his profession as a golfer.

The suit also charges the Tournament Players Division with being a monopoly engaged in interstate commerce in violation of the Sherman act.

Hill was fined last year after making much public criticism of the U.S. Open course at Chaska, Minn. The suit also charges that this fine violated Hill's right of freedom of speech.

Track Meet Today At Esquimalt High

Esquimalt Track Club is sponsoring a special open meet today at Esquimalt Senior High School's all-weather track to give B.C. athletes another chance to make Pan-American Games or Canadian trials standards.

Because athletes do not need to register until they arrive for their events, meet official Lynn Bowker said that it was impossible to say who would be taking place.

However, there have been assurances that most of the provinces top performers will be in attendance and B.C. and Canadian records could be set on the fast track.

The competition, open at no charge to spectators, is limited to running events only and begins at 11 a.m.

CAHA Legislates Crackdown On Interference in Fights

THUNDER BAY (CP) — The Canadian Amateur Hockey Association has decided to crack down on players who quit the penalty box early and goalkeepers who leave their creases when fights erupt.

A player who leaves the penalty box before his time has expired, even if play has stopped, but who doesn't join in any altercation, now will be issued a major penalty instead of a minor, the association decided.

MINOR PENALTY

A goalkeeper who leaves his crease during a fight or altercation now will be assessed a minor penalty.

Referee-in-chief Hugh McLean said Friday that even if a goalkeeper skates to his bench or, if the fight is at the other end of the rink, moves to his blueline, he will be penalized.

ANOTHER CHANGE

Another change approved at the CAHA annual meeting includes stickboys in rules concerning abuse of officials, interference with the game and molesting officials physically.

The change means that stickboys guilty of these infractions are liable to game misconduct or match penalties, and subject to further penalties from the league.

Any player involved in a fight who fails to go directly to the penalty box, or who causes a delay by returning to pick up his equipment, will receive a game misconduct.

LIMIT STICK CURVE

The CAHA also inserted rules limiting the curvature of stick blades to a half inch and making it mandatory that an official CAHA puck be used in all games under its jurisdiction.

The association also approved a change that says play will not be halted if a player jumps out of position during a face-off if the non-offending team gets possession of the puck.

Joe Kryczka of Calgary was elected president of the association, succeeding Earl Dawson of Rivers, Man.

Dawson, who has served three years, said earlier he would not accept another term.

Other members of the executive are Jack Devine of Belleville, Ont., first vice-president; Don Johnson of St. John's, Nfld., vice-president in charge of senior and intermediate hockey; Roland Mercier of Quebec City, vice-president for junior hockey; and T. B. McCormack of Thunder Bay, vice-president for minor hockey. Mercier is the only new member of the executive.

Manager Suspended

THUNDER BAY (CP) — St. Catharines Black Hawks manager Fred Muller was suspended indefinitely Friday by the Canadian Amateur Hockey Association board of directors.

Joe Kryczka, newly-elected president, announced the decision following the association's annual meeting.

He said Muller was suspended because St. Catharines refused to return to Quebec City for a scheduled sixth game against Quebec Remparts in the Richardson Cup playoffs between the Ontario Hockey Association and the Quebec Junior Hockey League.

The series, marred by a brawl that extended outside the Quebec City arena when the Black Hawks left after the game, was awarded to the Remparts, who went on to win the Memorial Cup, defeating Edmonton Oil Kings.

Kryczka said none of the players were suspended since it is the duty of the manager to run the club and because some of the players are eligible for the NHL draft next month.

TONY BURTON SAILING SCHOOL

At Bosun'se Wide — World of Sailing

LEARN TO SAIL...

You Can't Afford To Teach Yourself!
For Information Phone:

BOSUN'S 386-1308 or 477-6325

SLEGG'S For All Your Summer

HOME IMPROVEMENTS

TIME TO RENEW THAT SUNDECK

WITH FAMOUS WATERPROOF COATING 'S-T-R-E-T-C-H-TEX'

STRETCH-TEX

The answer to the perfect sundeck coating. A two coat process as easy as 1-2-3 —NO PRIMING—NO TAPES—Roll on a sealer coat and then walk on a beautiful resilient water-proof floor, of soft sythetic rubber coating with built-in texture.

Gallons ONLY $13.95 5 Gallons $69.95

Aluminum Ladders

A must for all paint jobs, safe and strong, non-slip. Light, easy to handle.

STEP-LADDERS

5-Foot. No. 505. Reg. $15.85. SPECIAL $14.49
6-Foot. No. 506. Reg. $17.95. SPECIAL $16.49
7-Foot. No. 707. Reg. $32.66. SPECIAL $29.49
8-Foot. No. 808. Reg. $35.30. SPECIAL $32.49

EXTENSION LADDERS

20-Foot. Reg. $32.99. SPECIAL $29.49
24-Foot. Reg. $39.25. SPECIAL $34.99

WOODEN LADDERS

Step Ladders

4-Foot. Reg. $7.50. SPECIAL $6.99
5-Foot. Reg. $9.25. SPECIAL $8.49
6-Foot. Reg. $11.15. SPECIAL $9.99
10-Foot. Reg. $19.60. SPECIAL $17.95

EXTENSION LADDERS (Heavy Duty)

30-Foot. Reg. $64.50. SPECIAL $55.00
36-Foot. Reg. $77.40. SPECIAL $65.00

POLYETHYLENE DROP SHEETS

8 x 12. ONLY 89¢
8 x 12. ONLY $1.59
10 x 15. ONLY $2.29

PAINT UP AND FENCE UP WITH SUMMER BARGAINS

PAINT SALE

For those who are in love with their homes—you save money by using the best.
The best paint buy on the market today.

PITTSBURGH'S SPECIAL, gallon 5.39

- Interior Latex Flat
- Interior Semi-Gloss
- Interior Gloss
- Outside Oil Base Paint

● EXTERIOR LATEX gal. $6.39

PAINT THINNERS — For all cleanup work. Gallons, Reg. $1.80. SPECIAL $1.49

ROLLER AND TRAY SETS— Complete with 7½" roller and tray. $1.49

PURE TURPENTINE— Gallon, Reg. $3.95. SPECIAL $3.39

2" PURE BRISTLE — Light 'n' easy brush. Reg. Price $1.49. SPECIAL 99¢

NEED A NEW FENCE?

Many attractive designs to choose from, for all uses: decorative, privacy, wind breakers, patio enclosures.

BASKET WEAVE — Attractive for any location. 42" high, 6 boards high, 4x4 Posts, 1x6 boards, 2x2 dividers, galv. nails, all materials supplied. ONLY—lin. ft. 59¢

ALSO AVAILABLE IN
36" — 5 boards high at 49¢
48" — 7 boards high at 69¢

4 RAIL RANCHER—Looks attractive on either side. 42" high, 1x6 rails are alternated on either side of 4x4 posts, with 2" overlap, all materials supplied. ONLY, lin. ft. 55¢

THE RANCH WALL—Our "top" design in semi-privacy fences—1x8 S4S Fir Rails, alternated between 1 x 3—S4S Fir Rails, are 4 x 4 Cedar posts. Galv. nails, all materials supplied. ONLY, lin. ft. 73¢

FREE

With every order of 100 feet of fence, receive the 4-piece HANDYMAN TOOL SPECIAL—Level, Square, Hammer, 8-Point Hand Saw.

DO IT YOURSELF SPECIAL

12 x 12 SHAG CARPET TILES

- Clean, white, high density, foam rubber back.
- Bonding system on entire back—No strips.
- Clings to any floor.
- Colourfast, stain resistant.
- Truly Mobile—Move them from room to room, home to home. Four beautiful 2-tone colours to choose from. Ideal for that room that is awkward in size and shape.
- No Fuss - No Muss - No Waste.

Regular Price $1.25 sq. ft. TO CLEAR 95¢ Sq. Ft.

● Shop in Person or Place Your Order at Any of Our Branch Stores ●
OPEN 6 DAYS A WEEK: 7:30 a.m. to 5:30 p.m.

SLEGG BROTHERS | LUMBER LIMITED

VICTORIA — QUADRA AT REYNOLDS — PHONE 479-7151

SIDNEY 9764 Fifth Street Phone 656-1135 Mgr. R. Croteau
DUNCAN Trans-Canada Hwy. North Phone 746-5185 Mgr. A. McCandless
NANAIMO 2204 Bowen Road Phone 755-5441 Mgr. D. McKenzie
PORT ALBERNI 350 Margaret Street Phone 723-2613 Mgr. P. Meinick

3-ROOM GROUPINGS SPECIAL From $299

OPEN 'TIL 9 P.M. MONDAY TO FRIDAY, SATURDAY 'TIL 6 P.M.

180 DAYS SAME AS CASH PLAN

CHAIRS

All kinds of chairs, Occasional Chairs, Hostess Chairs, Swivel Chairs, Rocking Chairs, Arm Chairs, Hi Back Chairs, Reclining Chairs, Colonial Contemporary, Modern Spanish or Italian.

FREE DELIVERY — FREE STORAGE

DISCOUNTS 20% to 50%

Friday, 7 p.m. to 9 p.m. and All Day Saturday

VICTORIA'S LARGEST FURNITURE VALUE CENTRE

THE TRADERS

Home Furnishings and Appliances Ltd.

"VIC" 715 Finlayson 388-6264 "TONI"

Now Also Downtown — 845 Yates St., Victoria, B.C.

We Will NOT Be UNDERSOLD

CONVERTIBLE SALE

BRAND NEW 1971 FIAT 850 SPORT SPIDER CONVERTIBLES

$2399

All have new 903 cc engine, radial tires, tachometer, disc brakes, 4-speed all Syncro transmission, bucket seats, easy up and down top, beautiful Italian styling by Bertone, 40 m.p.g. economy. Your choice of colours.

While They Last AT

Brian Holley MOTORS LTD.

3319 Douglas at Cloverdale

Phone 384-1161

Something we've been saving for the light drinker.

Triple Crown Canadian Whisky is a little different. Taste it—you'll be pleasantly surprised. It tastes the way you've always wanted a rye to taste. Smooth, subtle and easy to take.

It's made by the famed Black Velvet Canadian Whisky Company, a division of Gilbey Canada Limited.

Triple Crown. Canadian Whisky

This advertisement is not published or displayed by the Liquor Control Board or by the Government of British Columbia.

Racing at Hollywood Park

INGLEWOOD, Calif. — Results of Friday's thoroughbred racing at Hollywood Park with entries for today:

First Race — $4,500, claiming, three-year-olds, six furlongs:
Indian Torch (Shoemaker) $4.00 $3.40 $3.00
Faithville Salas (Blanco) 7.40 6.00
Miss Jo Lin (Maese) 18.20
Also ran: Sullivans Pride, Our Eagle, No Mercy, Sweet Windy, Randsburg, Eowyn, Charging Blue, Delphia, Walts Dancer. Time: 1:14.

Second Race — $6,500, maiden three and four-year-olds, one and one-sixteenth mile:
Choctaw Charlie (Shoemaker) $9.00 $6.00 $3.80
Bold Cadet (Pincay) 4.20 3.20
Struck Out (Rosales) 4.80
Also ran: Warfield, Sea Fiver, New Dollar, Merakos, Admiral's Son, Philippides, Bold Courage. Time: 1:48 2-5.
Daily Double paid $27.20.

Third Race — $6,000, maiden two-year-old fillies, five furlongs:
Loco Centry (Durousseau) $83.80 $31.40 $15.60
Moonlift (Vasquez) 8.60 6.20
Gee Page (Mahorney) 15.20
Also ran: Crimson Robe, Phyl's Image, Be Good Girl, Proof enough, Mrs. Vee Vee, Jennifer T., Ree Ree's Girl, Lea's Sweetheart. Time: 1:01 2-5.

Fourth Race — $4,500, claiming, four-year-olds and up, seven furlongs:
King Rogers (Hamilton) $37.60 $17.40 $12.00
Mint Agent (Rosales) 40.80 18.00
Long Pants (Velasquez) 6.80
Also ran: Mineral King, Fleet Game, Murph N Gene, Cedar Cross, Mortal Coil, Lucky Trust, Saphire's Princess, Major Reason. Time 1:27 1-5.
Exacta paid $7,048.50.

FIFTH race — $10,000, claiming, three-year-olds, one and one-sixteenth miles:
Sir Francis S. (Shoemaker) $8.60 $4.60 $3.40
Paper Caper (Wellington) 8.60 4.40
Royal Comrade (Lambert) 2.60
Also ran: Father's Gray, Miss Elusive, Spaday, Kitsap U., Leadville. Time 1:48 4-5.

Sixth race — $8,000, claiming, four-year-olds and up, six furlongs:
Capitolino (Valenzuela) $17.60 $8.00 $5.20
Second Picking (Pincay) 5.60 3.80
Mr. Greentop (Shoemaker) 4.80
Also ran: Dr. Hark, Rumada Boss, Age of Aquarius, Flying Magician, Full of Trouble, Super Date. Time 1:12 3-5.

Seventh race — $15,000, four-year-olds and up, fillies and mares, one and one-sixteenth miles:
Duke's LITTle Gal (Kilborn) $22.40 $9.60 $5.40
Mizzle (Lambert) 5.20 4.20
Loved (Olivares) 5.40
Also ran: Sight to See, Sallarina, Hail the Grey, Blow up II, Determined Sue, Goddess Special. Time 1:48 2-5.

Eighth race — $25,000, added Cabrillo Stakes, two-year-old colts and geldings, five furlongs:
a-Melos (Campas) $6.00 $3.60 $3.00
Royal Champion (Velasquez) 4.80 4.00
Solar Slute (Lambert) 4.20
Also ran: a-Lapistoy, Colony Bound, Money Merchant, Logan Square. Time 1:00.
a-entry.

Nineth race — $8,000, claiming, four-year-olds and up, fillies and mares, one and one-sixteenth miles:
Mrs. Joe F. (Pincay) $9.60 $6.20 $3.60
Rinkies (Mahorney) 16.60 6.40
Apply (Durousseau) 2.60
Also ran: Betty Boop, Year of Beginning, War Eagles's Lass, Terradancer, Fleet Balcony, Time for Sherry, RIVER Crest, Thrill Time, Gallant Beauty. Time 1:49 2-5.
Exacta aid $516.50.
Attendance 20,987. Mutuel handle $2,400,078.

Entries

FIRST RACE — $7,000, claiming, three-year-olds, one and one-sixteenth miles:
Juniper Sierra 117
Flight Check 114
First Position 112
Marshalls Best Bet 112
Wingo Chief 114
Art World 120
Wise Story 115
Dunkette 107
Hill Flier 114
Sir Larry Jay 114
Greek God 118
Super Start 107
Bright Side Up 114
Royal Joy 109
Eagles Dare 117
Greek Guerilla 112

SECOND RACE — $6,000, maiden three-year-olds, six furlongs:
Royal Lonnie 117
Prince Wingo 117
Knockando 120
Silent Papa 120
Chikara 120
Eagle Eye 120
Hill Whisper 115
Wings O Greece 115
Circle 120
Try That Again 117
Controlability 120
Grits And Gravy 120
Moon Mountain 120
Streaming 120
Tonette Rise 115
Herose 120

THIRD RACE — $10,000, claiming, three-year-old fillies, one mile:
Surf Splitter 112
Happy Promise 120
Minnie Moody [illegible]
Justa Rumor 112
Roright Ruffles 116
Mehaffy 116
First Takeoff 112
Abetma 120
H[illegible] Dum 112
a-Loves Policy 116
Rosaluna 116
Tudor Lass 116
Miss Elusive 112
a-Ripple 116
a-Entry.

FOURTH RACE — $10,000, claiming, four-year-olds and up, one and one-sixteenth miles, turf:
Scipion 113
Sporting Instinct 116
Second Mail 116
Freeway Kid 116
Pourquoipas 114
Haigs Task 116
Battle Royal 122
Mayoworth 119
Mystic Maker 119
Reputable 113

FIFTH RACE—$10,000, allowance, four-year-olds and up, one mile, turf:
Graceful Native 120
Prince Wilhelm 120
Count Eiffel 117
Spot TV 117
Campoma 114
Rai De Soleil 114
Vintenpost 120
Moment To Moment 114
King Albert 117
Chester Square 120
Red Viking 120

SIXTH RACE—$15,000 allowance, four-year-olds and up, one and one-sixteenth miles, turf:
Dagmars Boy 116
Proud Land 116
Whittingham 119
Chain And Mace 119
Far To Reach 113
Always There 2D 116
Socief 2D 116

SEVENTH RACE — $12,000, allowance, three-year-olds and up, seven and one-half furlongs, turf:
a-Lucky Step 109
Ladislao 116
Night Launch 119
Wayward Kacy 112
Pete's Ruler 112
D'Artagnan 116
Primato 112
Domineering 119
Willful 106
Parking Field 116
a-Haveago 116
a-Entry.

EIGHTH RACE — $50,000, added, three-year-olds, one and one-sixteenth miles, turf:
Fast Fellow 118
Niagara 112
Triple Bend 114
Jeff David 112
Dr. Knighton 118
House Committee 112
Restless Runner 114
Violonor 112

NINTH RACE — $10,000, claiming, four-year-olds and up, one and one-sixteenth miles, turf:
Rhett B 119
Colorado Kid 116
Copper Jay 122
Modern Spirit 116
Honey Car 113
Hill Dare 116
Our Pro 113
Nice Mistake 122
Wantago North 113
Mi Bravata 113

Selections

1. Art World, Hill Flier, Wise Story.
2. Prince Wingo, Silent Papa, Circle.
3. Loves Policy, Happy Promise, Justa Rumor.
4. Battle Royal, Mystic Maker, Sciption.
5. Moment to Moment, Count Eiffel, Prince Wilhelm.
6. Whittingham, Dagmars Boy, Chain and Mace.
7. D'Artagnan, Domineering, Night Launch.
8. Fat Fellow, Restless Runner, Dr. Knighton.
9. Colorado Kid, Copper Jay, Hill Dare.

One best: Fast Fellow.

U.S. Girls Will Play Here

The juvenile girls' volleyball champions of the Los Angeles area will visit Victoria for an exhibition match Monday at S. J. Willis Junior High School. American Martyrs, who compiled a 24-1 record in Los Angeles, will meet a Victoria rep team starting at 7 p.m. The two teams will head to Vancouver for a three-day B.C.-International tournament at the B.C. Institute of Technology starting June 3.

Hunters Trim Boxla Rivals

Saanich E. J. Hunter and Sons trimmed Esquimalt Teamsters, 16-2, Thursday in an Inter-City Intermediate Lacrosse League game at G. R. Pearkes Arena. Dan Green and Steve Cook led the attack with four goals each.

Saanich meet Richmond Farmers in a league game Sunday starting at 1 p.m. at G. R. Pearkes Arena.

12' VINYL-SEATED RESORT BOAT

Beamy enough for active, two-man casting. **Roomy** enough for all their tackle and gear. **Comfortable,** chair-high seats covered in scuff-proof, weather-proof vinyl. All metal transom that motor clamps can't wear away. **Low-maintenance** salt-safe aluminum, stem to stern. Positive flotation. This is the fisherman's fishing boat, all the way. And she's just one of **nineteen MIRRO-Craft models,** all styles and options.

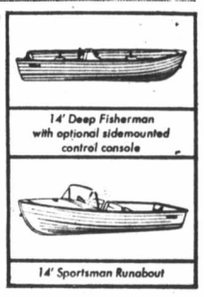
14' Deep Fisherman with optional sidemounted control console
14' Sportsman Runabout

NOW Available on Vancouver Island At VANCOUVER PRICES

Write today for the name of your nearest dealer

Aluminum Boat Centre

1917 Burrard St. Vancouver 9, B.C. 731-0833

IN VICTORIA YOUR CHEVROLET DEALER IS GORNELL

CHEVROLET OLDSMOBILE CADILLAC

3050 Douglas St.

(Across from Mayfair) 385-5777

She docks right at Victoria's door. And Seattle's.

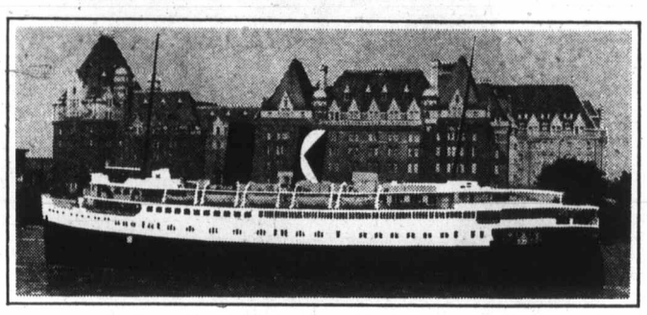

Take the downtown to downtown route.
You can beat the long drives and traffic with us.
You can also forget about the uncertainty of getting your car on the ferry. Because you can reserve both car space and a state room on the Princess Marguerite.
And along with all these extras, you'll have a beautiful scenic trip.

Leave Downtown Victoria 5:30 p.m. • Arrive Downtown Seattle 9:30 p.m.
Leave Downtown Seattle 8:30 a.m. • Arrive Downtown Victoria 12:30 p.m.

For reservations and information
385-7771

CP Rail

OAK BAY CENTENNIAL '71

TEA PARTY

FUN for ALL! BY JOVE On LAND, SEA and AIR

TEA, TOO!

The world's largest tea party!

MAY 29 and 30 Sat. and Sun.

CO-ORDINATED BY THE OAK BAY BOARD OF TRADE

SATURDAY, MAY 29

Parade—10:00 a.m. (assembly Windsor Park 8:30 a.m.)

12:00 Noon Treasure Hunt for Queen's Chest.
1:00 p.m. The Tea Pouring Ceremony.
1:15 Band Concert, Oak Bay Scarlet Band and Sky Divers, Katherine Costain Dancers, YMCA Gymnasts, Mary Todd Swim, Childrens' Rides, Dog Obedience Show, Archery Display.
8-11:30 "As Sheriff" Band, Willows Park.
9-12:00 The "Big Band" Tea and Crumpet Ball Oak Bay High School (Tickets in advance)
BARON OF BEEF AVAILABLE ALL DAY (Chicken too!)

CHILDRENS' SPORTS
(Age 11 and Under)
Pre-School Dash, Sack Race, Wheelbarrow Race, 3-legged Race, Slow Bicycle Race.
ART SHOW

BARON OF BEEF AVAILABLE ALL DAY (Chicken, too!)
KIWANIS REFRESHMENT PAVILION OPEN
ERNIE HACKETT AT THE HAMMOND ORGAN

SUNDAY MAY 30 1-5 P.M.

Fly-past VU 33 RCAF
Motorcycle Club demo.
Roger Foley Sky Divers
Helicopter, Art Display
HMCS Beaver at Marina

1:30 P.M. BATHTUB RACE
Victoria Aqua Ski Club
The Flying Firemen, Fire Tugs
Radio Controlled Model Aircraft
Bus Shuttle Service to Marina.

C.B. CLUB IN ATTENDANCE

TEA EVERYWHERE

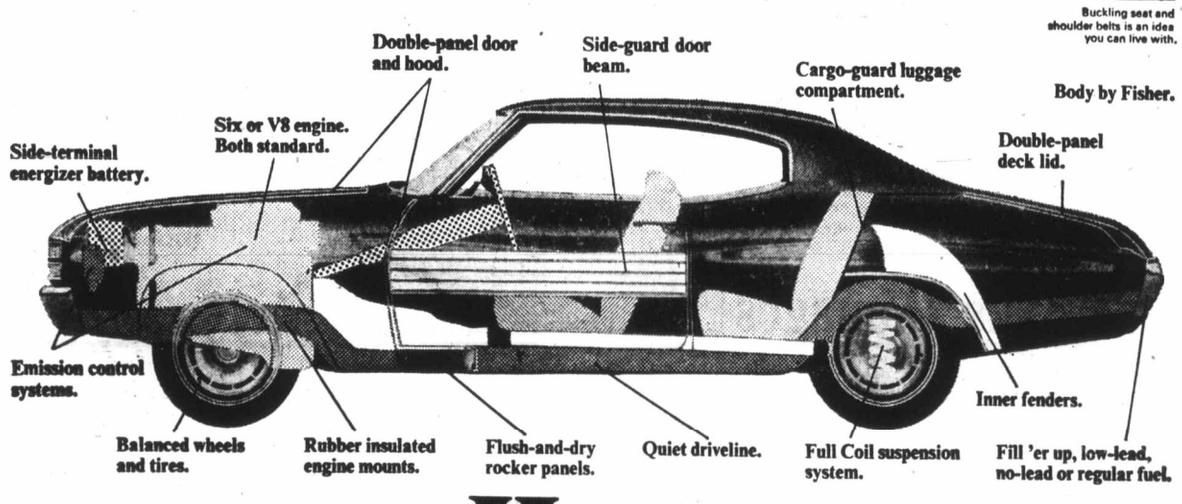

GM MARK OF EXCELLENCE

Buckling seat and shoulder belts is an idea you can live with.

Here.

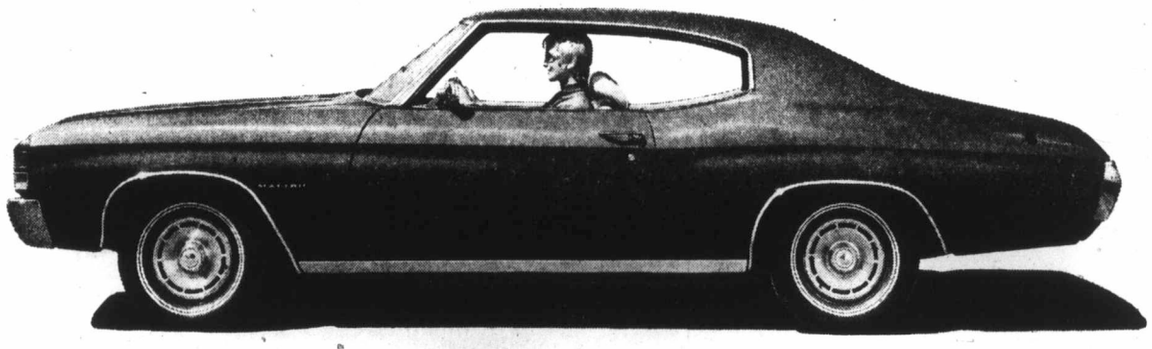

Here.

Chevelle is more for your money.

Wondering when to test-drive mid-size Chevelle? There are lots of reasons to do it right away.

Chevelle lets you feel good when you're driving. The mid-size wheelbase (116-in. for sedans, 112-in. for coupes) handles nicely whether you're downtown or on the highway. Chevelle is styled with the fresh, young design that has made it so popular in the past. The new rear bumper has built-in taillights. And there's a restyled front grille and bumper, too.

Some of the holdovers from last year bear repeating, too. Rubber bushings on the engine mounts cut down on vibration and noise. The Full Coil suspension system features computer selected springs that are matched to the weight and equipment of the car. Flush-and-dry rocker panels let water flow through to clean dirt and corrosion-causing salt out, then air comes through to dry the water up and prevent rust. All in all, your Chevelle will last longer. And drive better.

But none of this is possible without your Chevrolet dealer. He's the one with the cars. There's the Sporty Malibu series, including a convertible for summer fun. The economical Chevelle series. And there are four mid-size wagons to choose from. Chevelle gives you more for your money. And your Chevy dealer is going to go a long way towards giving you the deal you want. Go see him about it. And take Chevelle out for a drive. You'll see what we mean.

Chevelle

Chevrolet. Putting you first keeps us first.

Some of the equipment illustrated is optional at extra cost.

You cut down on air pollution, too.

About a decade ago, we made a promise to remove our cars from the air pollution problem.

Today we're making good. We're almost there.

1971 Chevrolets emit 80% less hydrocarbons than typical cars of roughly ten years ago.

And about 2/3 less carbon monoxide.

Best of all, we're testing devices that can reach control levels as high as 95%.

But it hasn't been easy. We've had to develop devices that muzzle and reburn exhaust fumes.

Devices that check wayward gases around the crankcase vent.

Devices that prevent the escape of raw gasoline vapors.

We've even had to invent instruments sophisticated enough to measure the effectiveness of these devices.

The goal and reward have been one and the same: cleaner air.

Estimates are that if all North American industry could make similar strides, and all cars on the road today were emission controlled like '71 Chevrolets, we'd be breathing 1940 air.

You might call that a great step backward. A step we've been proud to take.

SIMPSONS-SEARS VICTORIAN DAYS

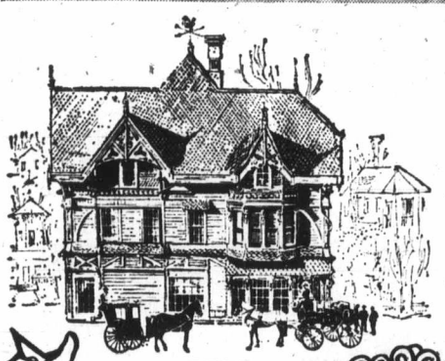

SATURDAY SAVINGS FOR FAMILY and HOME

On Sale Saturday 9:30 a.m. 'til 5:30 p.m.

Personal Shopping Only! While Quantities Last!

Demonstration

See this versatile Osterizer Blender demonstration. Saturday 11 a.m. to 5 p.m. Exceptional opportunity!

Osterizer Blender

This versatile 8 speed Osterizer has solid state circuitry and a 575 watt motor. With a family size 5 cup glass jar with handle.
Sale Price **29.97**

Small Appliances (34)

Coffee House Special

Old fashioned prices! Ye olde apple pie with delicious Palm Ice Cream.
25c per serving

Enjoy a cup of **Maxwell House Coffee** at the old fashioned price of
5c cup

Demonstration

Fondue demonstration in the china department Saturday, 11 a.m. to 4 p.m.

Aluminum Fondue Pots

Entertain in an entirely new style with this 2 quart fondue. Choice of Avocado, Yellow, Orange or Red. **Reg. 5.99. Sale Price** .. **3.97**

China (35)

Fashion Then and Now

See Victoria's earliest styles from the Avis Walton collection teamed with the latest looks in contemporary fashions from Simpsons-Sears—on Saturday at 1 and 2 p.m.

Demonstration

See Zero Rug Cleaner in action at Simpsons-Sears. Saturday 10 a.m. to 5 p.m.

Zero Rug Cleaner

Safely cleans all rugs and carpets, even high traffic areas. **Introductory offer** **1.47**

Housewares (11)

Demonstration

AND SWIFTSURE PHOTO CONTEST

Minolta camera demonstration by Dennis Mason, official photographer for Pacific Yachting Magazine. See actual photos taken with this camera. Sat. 1 to 5 p.m.

Fujichrome Colour Slide Film

Brilliant colours. Processing included. 35 mm. 20 exposures.
Sale Price **2.67**
35 mm. 36 exposures.
Sale Price **4.37**

Fujicolour Color Print Film

35 mm. 20 exposure. **Sale Price** **1.47**
126 mm. 20 exposure. **Sale Price** **1.47**
Processing not included on colour print film.

Cameras (39)

SAVE ON MEN'S WEAR

Men's Dress Shirts
Men's short sleeve perma prest dress shirts. 65% polyester, 35% cotton. Asst. solids and stripes. Sizes 14½, 15.
Reg. 4.99 to 6.49 ..... **Sale Price** **2.97**

Men's Sport Shirts
Short sleeve perma prest shirts. 65% polyester, 35% cotton. Assorted patterns. S.M. only.
Reg. 4.99 to 6.99. ..... **Sale Price** **2.97**

Men's Dress Hosiery
A wide variety of 10" stretch 3 ply nylon dress socks. Black, Navy, Brown, Green, Blue. Stretch, one size fits all. **Reg. 1.00 ea.**
Sale Price ..... **4 for 2.97**

Executive Billfold
Corfam. Holds its shape. Resists scuffing, scratches, stiffening or cracking with normal use. Lightweight. Brown and Wine. ..... **Sale Price** **99c**

Personal Shopping: Men's Furnishings (33)

All Weather Coats
Cotton and fortrel blends. Single and double breasted. Belted and unbelted. High fashion colours and styling. Green, Navy, Blue, Tan. Sizes 38 to 46. **Reg. 32.98 to 39.98** **Sale Price** **19.97**

Rain Coats
Perma prest, 65% polyester, 35% cotton. Fly front, 2 slash pockets. Wash and wear. Beige, Navy, Dark Blue. Some talls in group. Sizes 36 to 46.
Sale Price **12.97**

Men's Squall Jackets
100% nylon. Zipper front and hood. Contrasting piping on collar and front. Navy, Green, and Gold colors.
S.M.L. ..... **Sale Price** **3.97**

Rawhide Jacket
6" fringe, button front, slash or patch pockets. 100% Rawhide leather. Buck, Rust and Tan. Sizes 36 to 46. ..... **Sale Price** **39.97**

Personal Shopping: Men's Dress Clothing (46)

Save 30% to 40% Men's Casual Slacks

Reg. 9.99 to 11.99

Sale Price **6.97**

High fashion men's slacks. Ends of this season's lines. Cotton and cotton blends. Assorted stripes, solids and checks. Sizes 28 to 42.

Personal Shopping: Men's Work Clothing (41)

Vinyl Track Shoe
Wedge crepe sole. White with two Blue stripes. Sizes 7½ to 11.
Reg. 8.99 ..... **Sale Price** **5.97**

Personal Shopping: Men's Shoes (67)

SPORTS SHOP SPECIALS

Boys' and Girls' 3-Speed Bikes
Boys' 3-speed stick-shift and girls' 3-speed twist grip bikes with 36" sissy bar. **Reg. 59.98.**
Sale Price ..... **ea. 49.97**

Archery Sets — 15 only.
Reg. 9.99. Sale Price ..... **ea. 5.77**

Soccer Boots — French Soccer Boots
Reg. 14.99
Sale Price ..... **ea. 7.47**

Aluminum Shaft Golf Set—
7-pce. golf set.
Reg. 119.98. Sale Price .... **set $77**

Black Knight Golf Balls—
Reg. 1.35. Sale Price ..... **ea. 88c**

Adidas Track Shoes—
Reg. 12.99. Sale Price ... **pr. 8.88**

Floater Jackets —
Reg. 39.98. Sale Price . **ea. 32.97**

Lawn Darts—
Sale Price ..... **set 3.97**

WOMEN'S FASHION SAVINGS

Save 25% to 43%

Women's Pantsuits

Group I
Reg. 24.00 to 28.00.
Sale Price **17.99**

Group II
Reg. 30.00 to 35.00
Sale Price **19.99**

Assorted colours and broken sizes. Juniors and Misses and ½ sizes.

Personal Shopping: Ladies' Dresses (31)

Women's Pant Dresses
Cotton flare leg pant dresses in floral print with your choice of matching floral slims or white. Hand or machine washable. Sizes 12 to 18. **Sale Price** **8.99**

Women's Squall Jackets
Nylon squall jacket windbreaker in Oxford weave nylon. Elastic cuffs and sides. Zip pocket and front. Navy, Green, Yellow, Red and White. S.M.L.
Sale Price **3.97**

Personal Shopping: Ladies' Sportswear (7)

Save 44% Women's Panty Hose
Stretch nylon panty hose. Sizes S.M.L. and XL. Colours Beige and Haze. **Reg. 1.39.** ..... **Sale Price** **77c**

Save 35%—Knee Highs
For comfort, stretch terry. Broken sizes and assorted colours.
Reg. 99c ea.
Sale Price ..... **2 for 1.29**

Personal Shopping: Hosiery (75)

Summer Slipperettes
For light comfort at home. Rubber soled. Washable. In pastel shades. Sizes S.M.L. **Sale Price** ..... **pr. 2.99**

Personal Shopping: Hosiery (75)

Foundation Garments
Clearance of broken styles and sizes of lycra foundation garments including corselettes, hose huggers, briefs, etc. Mostly White. **Sale Price** **97c to 6.97**

Personal Shopping: Foundation (18)

Bikini Briefs
Fancy and novelty design bikini briefs. Nylon with lace trim and fancy appliquees. Assorted colours. S.M.L. **Sale Price** .. **2 for 1.88**

Save 39%—2-Pce. Lounge Sets
2-pce. lounge sets in cotton jacquard. Blue and Mauve. S.M.L. (16 only)
Reg. 9.99 to 10.00.
Sale Price **5.99**

Summer Shifts
Shifts in colourful washable cottons. Assorted prints. S.M. only.
Sale Price ..... **2 for 2.50**

Personal Shopping: Lingerie (38)

Women's Shoe Sales

Glove Leather Casuals
Foam backed tricot linings. Your choice of tie, strap or boot styles in Bone, Beige or White colours. Sizes 5½ to 9.
Sale Price **5.97**

Women's Sandals
While they last—imported women's leather sandals. Brown only. Sizes 5½ to 10. ..... **Sale Price** **5.97**

Leather sandals for casual or play wear. Your choice of cork or leather soles in Brown or White. Made in Italy. Sizes 5½ to 10.
Sale Price **3.97**

Women's Jeeper runners with washable terry lining for sockless comfort. Blue only. Sizes 7 to 10. Canvas. ..... **Sale Price** **1.97**

Flat fashions for casual and day wear. Choose from many styles in leathers, suedes, patents. Brown reptiles, Black, Beige, Bone. Sizes 5½ to 9. ..... **Sale Price** **7.99**

Fashion styles in crinkle patents, suedes and leathers. Beige, Tan, White and Brown. Sizes 5½ to 10. ..... **Sale Price** **9.99**

Personal Shopping: Women's Shoes (54)

Lady Kenmore Hair Setter

Want old fashioned curls? Use this new fashioned 20 post Lady Kenmore hair setter. 4 size rollers. On/off switch. Easy and convenient to use.
Reg. 16.99 ..... **Sale Price** **11.97**

Personal Shopping: Cosmetics (8)

Summer Costume Jewellery
Famous name pearl and pastel coloured beads and ropes. Large selection of colours and lengths.
Reg. 3.00 to 5.00 ..... **Sale Price** **99c**

Gift Ideas
A large selection of table boutiques including: match boxes, pill boxes, pin cushions, perfume bottles, ring baskets, etc.
Reg. 3.00 ea. Sale Price ..... **ea. 99c**

Personal Shopping: Jewellery (4)

CHILDREN'S WEAR BUYS

Girls' Sleepwear
Sleeveless babydoll pyjamas and nightgowns. Assorted prints with lace trim. Sizes 8 to 14.
Sale Price **1.99**

Personal Shopping: Girls' Wear (77)

Girls' Cardigans
Sometimes cool in the evenings? Girls' cardigan 100% acrylic. Fully washable. Cable pattern front. White, Pink and Blue. Sizes 8 to 14. ..... **Sale Price** **2.99**

Girls' Sweatshirts
Fleece lined cotton. Long and short sleeves. Hunter, Navy, Blue, Gold, Green and Tan colours.
Sizes S.M.L. ..... **Sale Price** **99c**

Personal Shopping: Girls' Wear (77)

Jaunty Shortalls
For the summer — shortalls in two styles — buckle shoulder or zipper front. Cotton. Plain Orange or Red/Navy print. Sizes 4 to 6X ..... **Sale Price** **87c**

Little Girls' Shorts
Great for summer play. ½ boxer back. Machine washable cotton duck. Pink, Navy, Red. Sizes 3 to 6X.
Sale Price **57c**

Boys' Perma Prest Pants
Cotton Polyester blend. 2 front pockets, ½ boxer back. Machine wash and dry. Brown, Blue and Green. Sizes 4 to 6X. ..... **Sale Price** **1.77**

Yacht Caps
For the littlest Captain. Plasticized cotton. Peak and brim trimmed with Gold coloured braid. White, Blue and Navy. One size. **Reg. 2.29.** .... **Sale Price** **1.47**

Babies' Crawlers
Domed crotch for easy diapering. Elastic back waist. Cotton Cordana — machine wash and dry. Nursery print on Tan or Blue background. 12, 18 and 24 mos.
Reg. 1.79 ..... **Sale Price** **97c**

Girls' Cotton Pyjamas
Cool cotton for ideal sleepwear. Short sleeved. Long leg pant, mandarin collar, button front. Blue or Yellow print.
Reg. 1.50 ..... **Sale Price** **87c**

½ Price
Boys' Lightweight Coats
Boys' double breasted lightweight coats. With the popular new wide lapels. Belted. Blue or Brown Glen Check. Sizes 4 to 6X.
Reg. 21.00 ..... **Sale Price** **10.47**

Personal Shopping: Infants' Wear (29)

Jr. Boys' Jeans
100% cotton denim. ½-boxer waist. Ideal for play with double knees. Blue only. Sizes 6 to 12.
Reg. 2.99. ..... **Sale Price** **1.99**

Young Men's Slacks
Selection of stripes and prints in the latest fashions. Assorted styles. Sizes 28 to 34. **Reg. 9.99 to 17.99.**
Sale Price **6.99**

Personal Shopping: Boys' Wear (40)

Kite Kompetition Special
"Space Platform" kite—ready to fly in seconds. It comes complete with nylon line and winder. **Reg. 1.99.**
Sale Price **1.47**

Personal Shopping: Toys (49)

Save 37% Sears 126 Camera
Sears 126 camera features an electric eye for better pictures under all conditions. Powerful 15 volt battery ensures better flash operation. Cartridge loading. Complete with case.
Reg. 39.98. ..... **Sale Price** **24.97**

Personal Shopping: Cameras (39)

Ansco Movie Camera
Cartridge loading camera with a zoom lens. Through the lens viewing and focusing. Battery operated.
Reg. 99.98. ..... **Sale Price** **59.97**

Personal Shopping: Cameras (39)

50% Off Laurentian Brick
For "genuine brick" effect. 30 sq. ft. per carton. Antique White and Sand colours.
Reg. 28.49. ..... **Sale Price** **14.25**

Corrugated Plastic Panels
Ideal for patio covers and enclosures for the home or cottage. Panels are 26" wide. Yellow, Green or White.

Sale Price 6' at 1.44 8' at 1.77

Personal Shopping: Building Supplies (64)

Quality Stainless Flatware
Incomplete sets of stainless steel flatware. Your choice of patterns. Would make a wonderful gift set.
Reg. 8.99 to 20.00 ..... **Sale Price** **5.97**

Low Price Flatware
Perfect for camping and picnics. Discontinued patterns of stainless steel flatware. Various forks, knives and spoons.
Reg. 21c to 89c ea. Sale Price ..... **ea. 11c**

Personal Shopping: Silverwear (4)

12'x36" Swimming Pool Outfit
Durable 9 gauge liners. Vinyl top coping prevents liner from slipping. Filter and 36" ladder included. Preseason special.
Sale Price **117.88**

Personal Shopping: Plumbing and Heating (42)

Many Other Furniture Savings for Every Room in Your Home all at Victorian Sale Prices !

HOME APPLIANCE VALUES

Kenmore Ranges
Lady Kenmore 30" electric range features include meat probe, rotisserie, delay cook-hold oven and deluxe plug out elements. (1 only) Coppertone. ... **Sale Price** **269.00**

Kenmore Deluxe range features rotisserie, tilt up elements and removable oven door with visi bake window for ease in cleaning. (1 only). Harvest Gold. **Sale Price** **214.00**

Kenmore Drop-in Range can easily be built-in to give your kitchen that custom look. (1 only) White. .. **Sale Price** **157.00**
Watch for many more unadvertised Kenmore Range specials.

Personal Shopping: Ranges (22)

Kenmore Washers, Dryers
Kenmore fully automatic washer; washes, rinses and spin drys. (2 only). New. Small dent on front. ..... **Sale Price** **237.00**
Kenmore Electric Dryer. 20 lb. wet load capacity. (2 only).
New. ..... **Sale Price** **147.00**
Watch for many more exciting unadvertised Kenmore specials.

Personal Shopping: Washers and Dryers (26)

Coldspot Refrigerators and Freezers
13.7 cu. ft. Coldspot cycle defrost refrigerator. 59"x32" (1 only)
Coppertone. ..... **Sale Price** **284.00**

22 cu. ft. Coldspot freezer has 770 lb. capacity superior urethane foam insulation. Won't sag or shift. (1 only). Small dent on top. ..... **Sale Price** **237.00**

11 cu. ft. 402 lb. capacity Coldspot chest freezer. Ideal for apartment. Buy now and save on supermarket specials. (1 only). Small dent on lid. ..... **Sale Price** **177.00**
Other unadvertised Coldspot specials on display in our appliance dept.

Personal Shopping: Refrigerators (46)

TV, Gramaphone Specials

3-Way Combination
Combination Black and White 23" TV, AM/FM radio. 5 speakers and external speaker jacks. (1 only). **Sale Price** **339.00**

Blank Cassette Tapes
60 minutes.
Reg. 1.99 ea. ..... **Sale Price 2 for 2.99**

Portable Cassette Recorder
Complete with carrying strap. Remote control microphone and batteries. ..... **Sale Price** **29.99**

12" Portable TV
Front controls. Front moulded speaker. (1 only). Demonstrator.
Reg. 129.98. ..... **Sale Price** **88.88**

Deluxe Cassette Recorder
Built in AC adaptor. Stick shift control. Includes batteries and tape.
Reg. 69.98. ..... **Sale Price** **49.99**

4-Track Cassette Decks
May be used with any stereo with tape input and output jacks. Complete with cables and tape. **Reg. 129.98. Sale Price** **88.88**

AM/FM Stereos
Your choice of Colonial, Contemporary or Spanish styling. 4-speaker sound system. External tape jack. External speaker jacks. 4-speed automatic changer. **Sale Price** **199.00**

AM/FM Stereos
Chrome base. 4-speed gerrard changer. External speaker jacks. 4-speaker sound system. (1 only) ..... **Sale Price** **179.00**

Personal Shopping: Stereos (57)

Furniture Specials

5-Pce. Swivel Dinette Suite
A fine suite at a low price. Textured walnut tops. Choose from Bronzetone with floral design and walnut chairs or Chrome with a Black design and walnut vinyl chairs. ..... **Sale Price** **$100**

2-Pce. Sleep Set
Built with body-supporting firmness and surface softness. Re-inforced outer rim ensures edge-to-edge sleeping comfort. Features a breatholator vent border. Available in 39" and 54" widths. **Sale Price** **$100**

3-Pce. Lawn Sets
5x15 Web Chaisette plus 2 matching 5x6 Web chairs. White, Yellow and Green. 2" ribbed top arm rests. ..... **Sale Price** **13.97**

Lots of Free Parking

NO TICKETS !

NO TIME LIMIT !

Simpsons-Sears, Hillside: 3190 Shelbourne Street. Lots of Free Parking . . . No Tickets, No Time Limit.

Five All in Victoria and Nanaimo Areas

Island Hospitals Sign With Union

Five Vancouver Island Hospitals — three in the Victoria area — joined nine other hospitals in B.C. Friday in signing collective agreements with the B.C. Hospital Employees' Union and sending telegrams to the union later in the day stating they had done so.

R. S. McCready, secretary-manager of the union, told the Colonist from Trail the action by the hospitals was in response to a directive from the B.C. Hospitals Association for hospitals where no difference of opinion exists in terms of the agreement to sign the agreement.

A telegram received by McCready Friday from BCHA stated further: "Hospitals where a difference of opinion does exist have been requested to sign a corrected version of the collective agreement and to forward it for your attention and signature."

McCready said all Victoria area hospitals had signed the agreement by 5 p.m. Friday except St. Mary's Priory in Langford.

He said his office in Trail was closed at that time and added a telegram from St. Mary's Priory was expected overnight Friday.

Victoria area hospitals which signed the agreement Friday were: St. Joseph's Hospital, Mount St. Mary and Queen Alexandria Solarium, Saanich. McCready said they signed the contract within half an hour of receiving the telegram from BCHA

Two other Vancouver Island Hospitals which signed the contract, McCready said, were Ladysmith Hospital and Nanaimo Regional Hospital.

The union, representing about 180 employees of th Trail Regional Hospital, served 72-hour strike notice Wednesday in a contract dispute which could eventually have involved almost all 10,000 members of the union in B.C.

McCready said Friday the strike notice was temporarily lifted after the BCHA move. In a telegram sent to the BCHA Friday, McCready informed the association strike action would be deferred and said union committees would study the association's proposals.

The Trail dispute goes back to a memorandum of agreement between the union and BCHA in February, 1970. The B.C. labor department, McCready said, later ruled no agreement existed between the Trail Hospital Board and the union because the board had not signed the agreement.

He said the board continued to refuse to meet with the union after strike notice was served and province-wide strikes could have resulted.

NDP Study Group

Full Health Overhaul Urged

VANCOUVER (Staff) — A wide-ranging reorganiation of provincial health services, including the almost total abolition of the fee-for-service principle for physicians, has been proposed by an NDP study group.

The plan, written by Dr. Richard Foulkes, executive director of Royal Columbian Hospital in New Westminster, was unveiled at the first of a series of panel discussions involving small groups of delegates attending the party's annual convention here.

It is expected the convention in plenary session this afternoon or Sunday will appoint a committee to study the plan and bring in a report with policy recommendaions based upon it in 1972.

The paper proposes elimination of the existing separate departments of hospital insurance, public health and mental health as well as the medical services commission, in favor of a single department of health care administered on a tri-regional basis.

Dealing with doctors' earnings the paper said: "The present fee-for-service system of payment for physicians' services, with some exceptions, favors over-utilization of resources and treatment rather than prevenion.

"Fee for service rendered is probably rational for such areas of medical practice as pathology laboratories where the workload is constant, referred and relatively predictable.

"It is probably the only equitable system of remuneration for solo practitioners and certain types of "super specialists". It is irrational and even deleterious for the largest element of medical care.

"It has been shown that comprehensive group practice, the cornerstone of organized health care, is not workable on any other basis than capitation, lump sum or salary reimbursement."

The paper goes on to outline a draft health security act which states that present fee for service physicians, in both solo and group practice, should be paid on a capitation or straight annual-fee-per-patient basis. Exceptions would be those employed in laboratories and certain specialists as well as the salaried physicians.

It adds: "Salaried physicians (shall) be reimbursed for full or part-time service in hospitals' epidemiological centres, health maintenance units or health service administrative posts. The basis shall be a minimum salary schedule negotiated along with the capitation base and fee schedule between the health security board and the B.C. Medical Association."

The draft legislation also proposes bonus payments to doctors who serve in "unattractive" areas of the province.

A future school of "health-related professions" would be established at the University of Victoria and still later a third (after UBC and Uvic) at an unnamed interior university.

It would include faculties of medicine, nursing, dentistry, pharmacy and physical medicine.

In the urban centres of the province, incentives would be offered for the establishment of "large central comprehensive health service organizations" or neighborhood clinics. Medical care in rural areas would be provided through hospitals and satellite rural family practice centres.

There would be subsidization of health service professionals while they were students, and in return new graduates would be required to give three years' service in designated areas of the province.

The emphasis of the proposed new health care would be on health maintenance, rather than concentrating exclusively on sickness care, with a predicated reduction in needs for hospital beds and doctors.

Provincial COURT

A 21-year-old Victoria man said Friday in Victoria Provincial Court he had asked for a remand a week before "so I could kick the habit in jail," and then added: "I've done it and I'm clean now . . . I'd like to be given a chance."

The statement was made to Judge William Ostler by Wayne Douglas Shepherd, 1012 Collinson, after Shepherd pleaded guilty to a charge of theft involving less than $50 — the shoplifting May 20 of a $37 pewter mug from Robinson's Century Arts Ltd., 1016 Fort.

Prosecutor John Macintyre said Shepherd pawned the mug for $10 in another Fort Street shop right after the theft and added Shepherd had a record of two jail terms for similar offences.

Shepherd conceded all of his thefts had been staged to satisfy his drug habit, which he said was three years old. He said he had been on heroin once and was addicted to methadone before kicking that habit during his week in jail.

Ostler remanded the case to June 9 for a pre-sentence report and sentence and, when Shepherd asked that his $500 bail be reduced, the judge indicated he thought Shepherd might return to drugs.

"I think you're better off where you are," he said.

□

John William Farmere, 24, of 1422 Fernwood, received a two-part sentence after pleading guilty May 11 to a two-count charge of possession of MDA and marijuana — small amounts found earlier that day when he was checked at Denman and Sayward. Farmere received a suspended sentence and one-year probationary term on the first count and was fined $250 on the second.

□

Dennis Grant Laverty, address not known, was committed by Ostler to a higher court for trial following a preliminary hearing on a charge of trafficking in LSD last Sept. 19 in Victoria. Bail was set at $1,500 pending the higher-court trial.

□

Graham Maurice Sanh, 18, of 1731 Armstrong, was fined $200 following his plea of guilty May 19 to a charge of possession of narcotics. The charge concerned 14 marijuana cigarettes and some seeds found May 8 when Sanh was checked in his home.

□

A suspended sentence and one-year probationary term were set for Ronald George Hall, 19, of 485 Forward, who pleaded guilty May 19 to a two-count Colwood RCMP charge of breaking and entering and theft. The charge followed the thefts early in May of items worth $63 from a store and tools worth $45 from a shed, both on Belmont Road.

□

Jerald Kenneth Trott, 18, of 2535 Wark, was fined $50 after he pleaded guilty to a charge of carrying a concealed offensive weapon early Friday. A Victoria policeman said a knife with a 6¼-inch blade was found on Trott after he was brought to the police station following a fight between two men in 600-Block Fort.

NDP Aims Mooted In Groups

VANCOUVER (Staff) — Nationalization of private industry in B.C., government aid to independent schools, and a guaranteed annual wage were hotly debated in discussion groups at the NDP convention here Friday.

Nearly 400 delegates attending the three-day meetings — a total which is expected to top 500 today — split into 10 discussion groups dealing with major topics.

Robert Williams, MLA for Vancouver East, made a strong appeal for the party to stop talking about nationalization as the only solution to B.C.'s economic ills.

"We want some private ownership, some co-operatives and some public ownership — a rich mix of management opportunity for the people of this province."

The question of government support for independent schools was endorsed by one discussion group but turned down by the next with two more slated to deal with the same topic this morning. The subjects will all be dealt with by the convention in plenary session during the next two days.

The question of a person's right to "do his own thing" versus the drudgery of everyday work also brought forth strong pro and con arguments during opening sessions. The concensus, however, appears to be in favor of guaranteed income in place of the present welfare system.

Delaware Has No-Fault Plan

DOVER, Del. (AP) — Gov. Russell Peterson has signed a bill that will make Delaware the second state in the United States with a no-fault auto insurance law.

The White Dawn
An Eskimo Saga
JAMES HOUSTON
A novel of struggle, conflict, simplicity, richness $7.95
at your bookstore
LONGMAN CANADA LTD.
55 Barber Greene Road, Don Mills, Ont.

Smirnoff
VODKA
It leaves you breathless
This advertisement is not published or displayed by the Liquor Control Board or by the Government of British Columbia

There's an easier way
Spectracide. All you need to control virtually every insect in your garden
Sure your garden is crawling with a great variety of insects. But you don't need a great variety of insecticides to control'em. In fact, in most cases all you need is one . . . Spectracide.
Spectracide [with Diazinon] controls virtually every important insect known to gardens. Mites, ants, chinch bugs, aphids, leafminers are just a few examples.
Protect your lawn, shrubs, flowers, fruits and vegetables with Spectracide.
Spectracide®
Spectracide® Contains Diazinon
Available in liquid concentrate, granular or pressurized spray, wherever fine garden supplies are sold.

Did You Know?
CAESAR'S ITALIAN VILLAGE
Serves 5 TOPPING PIZZAS At Regular Prices
FREE DELIVERY Within 2-Mile Radius
386-0373
Dining Room or Delivery
1813 DOUGLAS

Dr. PEARKES Arena 3100 TILLICUM 388-6664
VICTORIAN DAYS ROLLER SKATING
Come in Costume if you wish!
Friday 7 - 10 p.m.
Saturday 8 - 10 p.m.
Sunday 8 - 10 p.m.

The Corporation of the District of Saanich
Swim for Fun in '71
Gordon Head Recreation Centre
1744 Feltham 477-1871

Dine Downtown at the Family Restaurant
Enjoy satisfying, inexpensive "dining-out" often at SCOTT'S!
Open 24 Hours Every Day For Your Dining Pleasure
SCOTT'S RESTAURANT
650 YATES, at DOUGLAS

CRYSTAL GARDEN
PUBLIC SWIMMING
SATURDAY
2:00 - 5:00 p.m. — Public
7:00 - 9:00 p.m. — Public

Delightful Dining . . . for all the family
Choice nourishing food, appetizingly prepared—assures you a delicious meal when you lunch or dine at
THE MAPLE LEAF RESTAURANT
Open Every Day 6:30 a.m. to 11 p.m.
1213 Douglas 382-8713

Taj Mahal
Dining Lounge and Cabaret
Exotic East Indian Dishes in authentic surroundings.
Music and entertainment Fri. and Sat. Canadian menu also available.
DINNER SPECIALS DAILY — $3.25
Open Mon., Wed., Thurs. 12 noon to 12 midnight
Fri. and Sat., 12 'til 2 a.m.
Sun. 5 'til 10—Closed Tues.
1318 Broad St. — 383-5525

TALLY-HO Dining Lounge
OPEN SUNDAY and Every Week Day
7 a.m. to 9 p.m.
386-6141
3020 Douglas

AIRLINE CAREERS MEN AND WOMEN
12 Ways to an Airline Career
FREE
Train for Reservationist, Passenger Agents, Hostesses (age 20 to 28), Station Agents, Communicationists, etc. Good starting salaries, pleasant working conditions, excellent chance for advancement. If you are between the ages of 17 and 34, and have completed grade twelve, get full information today about our training program. Mail coupon today to:
DEPT. BC-161, AIRLINES TRAINING DIVISION, Atlantic School,
Box 452, c/o Victoria Press Ltd., 2631 Douglas, Victoria, B.C.
Brochure FREE, "12 Ways To An Airline Career."
Name
Address
City & Province
Phone Age
Education

DANCING SATURDAYS
CABARET STYLE
In the spacious Seaview room, the island's finest maple floor. McMorran's feature the big band sounds of George Kraeling's full orchestra playing for those who enjoy the smooth rhythm and friendly atmosphere.
Instrumentalist 8:45 - 9:30
Dancing 9:30 - 12:30 a.m.
Refreshments or late supper optional $4.00 a couple
Table Reservations 658-5224
McMorran's Cordova Bay Ltd.
Catering for Receptions and Private Parties

ESQUIMALT SPORTS CENTRE
ROLLER SKATING
TONIGHT AT 8:00
ROLLER HOCKEY
SUNDAY, 5:00 P.M.
London Boxing Club vs. Salt Spring: 6:00 p.m., James Bay vs. Esquimalt

THE COSSACK
1010A FORT STREET
TRY SOME OF OUR SPECIALTIES:
Borscht
Cabbage Rolls
Pyrohe
Shishkabob
Specially cured Corned Beef Sandwiches
Open for Lunch and Dinner
Open Sunday 4 'til 10 p.m.
1010 Fort St. 383-1211
And our own home made Chicken Soup, made with "real chicken."

OAK BAY BEACH HOTEL
"VICTORIA'S ONLY SEASIDE HOTEL"
Dinner Daily 5:30 to 9 p.m.
Luncheon Daily 12 Noon to 2:00
Tudor Dining Lounge
FOR RESERVATIONS CALL 598-4556
1175 BEACH DR.

THE AMITY SINGERS
• 6th Annual Scholarship Concert
GEORGE CORWIN—director
McPHERSON PLAYHOUSE
MAY 31, 1971 — 8:00 p.m.
Adults $2.00; Students and O.A.P. $1.50
Tickets Available at Eaton's
Talisman Music and Western Music

Champion Dutch Fried Chicken
TRY IT ENJOY IT IT'S GOOD!
2405 Douglas St. Phone 382-0911

The RATHSKELLER RESTAURANT
Serving the finest in European and Western foods
Open 11:30 a.m. - 12:00 p.m. — 7 Days a Week
Join Our Daily Businessmen's Luncheons
In the City-Centre Motel
Phone 386-9348 851 Douglas St.

The Victoria Conservatory of Music
SPRING CONCERT SERIES
FIRST OF THREE
SUNDAY AFTERNOON MAY 30th, 2:30 P.M. McPherson Playhouse
Performers Chosen From the best of our students including
DESMOND and GWENDOLYN HOEBIG Child prodigies from Vancouver, and KWOK MAY LING recent winner of the City of Victoria Medallion
Tickets from the Conservatory or Box Office on the day. Senior Citizens and Children 50c. Others $1.00.

Announcing The Coffee House
IS NOW OPEN from 8:30 a.m. 'til 2 a.m.
As Always—Fast Service, Pleasant Surroundings and Food of Superb Taste!
IN THE MAYFAIR SHOPPING CENTRE

Interior Crash Injures Three

PRINCE GEORGE (CP) — Three men are in hospital with injuries suffered when a Cessna 185 aircraft crashed into a swamp near Mackenzie, 120 miles north of here.

In fair condition are pilot John Baxter of Vancouver and passenger Kurt Vock, Prince George. Passenger Verne Gauchee of North Vancouver, in satisfactory condition, walked a mile from the crash scene to a highway to summon help.

Hypnotist Reveen Arrested On Mainland Debt Charge

VANCOUVER (CP) — Australian hypnotist Peter Reveen was arrested here Thursday under the Arrest and Imprisonment for Debt Act.

The action came after Kurt Theodore Bonnes of Port Coquitlam, B.C., said Reveen owed him $7,500 and was about to leave Canada for a tour of Australia.

Seizure Kills Chips Rafferty

SYDNEY (UPI) — Veteran Australian film actor Chips Rafferty died Friday following a heart attack. He was 62.

Rafferty collapsed at his home Thursday night after attending a journalist club luncheon in honor of American comedian Jerry Lewis.

Rafferty, a solidly built 6-foot-6-inch man, made scores of films as a hard-drinking, tough-talking "Aussie Digger".

His first film was in 1938 in an Australian produced movie called Ants in his Pants.

He starred with fellow Australian Peter Finch in the Rats of Tobruk, in the Sundowners with Robert Mitchum and in Mutiny on the Bounty.

Rafferty was once barred for six months from the journalists club after he wielded a stock whip in the crowded bar. He recently returned from television commitments in the United States.

Music Recital Offers 'Cream of the Crop'

The Victoria Branch of the Registered Music Teachers' Association offers a recital today at 8 p.m. in St. Matthias Parish Hall, Richmond and Richardson.

In as much as performers have been auditioned, only the cream of the crop will be appearing. These include junior and senior pianists, violinists and violists as well as mandolin players and St. Mary's Church choir, conducted by Charles Palmer.

In all, 21 music studios will be represented.

Village Reached By Etna Lava

FORNAZZO, Sicily (Reuter) — Fresh lava pouring out of Mount Etna reached the furthermost house at the edge of this tiny hamlet Thursday and local authorities ordered evacuation of the most threatened homes.

FOLLOW THIS VICTORIA ENTERTAINMENT GUIDE

BUTCHART GARDENS "SPRINGTIME SHOW" PRESENTS A NEW LOOK. Open every day 9-6:30 p.m. Ever changing, always lovely! New plantings, fresh blooms—every week presents a new and excitingly different Butchart Gardens. Kept continually at a peak of perfection.

Developed from an abandoned cement quarry over 66 years ago, they are now considered one of this world's most outstanding gardens. Embracing 30 acres, actually six different gardens — fabulous Sunken, Lake Garden featuring the Ross Fountains, English Rose, quaint Japanese, stately Italian, and the great Stage Show Garden.

RESTAURANT SERVICE. Plan your visit to include a delicious lunch or afternoon tea, served every day 11 a.m. to 5 p.m. Continuous coffee bar service.

BUTCHART GARDEN seeds, gifts, camera supplies, postcards, etc. may be purchased at the Seed and Gift Shop.

BUTCHART GARDENS ENTERTAINMENT — The Butchart Buskers, zany group of clever musicians, every Saturday and Sunday, 1-3 p.m. THE BUTCHART GARDENERS—Every Day, Monday - Friday, 1:30 - 3:30 p.m.

ENJOY "SPRINGTIME" at its best. See these gorgeous gardens now! Open every day 9 a.m. to 6:30 p.m.

UNDERSEA GARDENS — WHERE YOU ACTUALLY DESCEND BENEATH THE SEA! ! THROUGH CRYSTAL CLEAR WATER SEE THE BEAUTIFUL ANEMONES, THE FLOWERS OF THE SEA; GIANT OCTOPUS; STURGEON, WOLF EELS AND PLAYFUL SEALS. SEE THE LARGEST COLLECTION OF SALMON IN THE PACIFIC NORTHWEST. WATCH THE SCUBA DIVER SHOW IN THE WORLD'S ONLY UNDERSEA THEATRE. UNDERSEA GARDENS IN THE INNER HARBOUR, OPPOSITE THE PARLIAMENT BUILDINGS. OPEN DAILY 9 A.M. TO 10 P.M.

ROYAL LONDON WAX MUSEUM PRESENTS AN ALL-NEW MUSEUM. NEW LOCATION AT INNER HARBOUR OPPOSITE PARLIAMENT BUILDINGS. OVER 10,000 SQ. FT. OF DISPLAY—130 JOSEPHINE TUSSAUD LIFE SIZE WAX FIGURES DIRECT FROM LONDON, ENGLAND. 45 NEW SCENES. ENTERTAINMENT FOR THE WHOLE FAMILY. OPEN DAILY 9 A.M. TO 10 P.M., INCLUDING SUNDAYS. PHONE 388-4461.

THE "PRINCE ALBERT" COLLECTION OF MINIATURES on permanent display at 635 Humboldt St.—Empress Hotel. Over 10,000 exhibits to see! From "The Fields of Glory" the exciting military and historical dioramas; "Olde London Towne", 130 sq. ft. of perfect reproduction of 17th Century England; also the world's largest Enchanted Doll House (1871). Open every day, 9 a.m. to 10 p.m.

FOREST MUSEUM, TRANS-CANADA HIGHWAY, DUNCAN. 10 A.M. TO 5:30 P.M. FOR SCHOOL AND OTHER GROUP BOOKINGS PHONE 748-9389.

MINI EXPRESS — Ride on an authentic miniature Steam Train only 25c. Mattick's Farm, Cordova Bay.

GEM Theatre Sidney
A love story that begins with an incredible experiment!
'CHARLY'
TECHNICOLOR
Cliff Robertson won an Academy Award for Best Actor in this picture
Tonight 6:50 and 9:00 p.m.

DO NOT MISS THIS GREAT FILM
HOTEL
TECHNICOLOR® FROM WARNER BROS.
ARTHUR HAILEY'S GREAT NOVEL SPLITS THE SCREEN WITH SUSPENSE . . . IT'S GREAT ENTERTAINMENT.
ROD TAYLOR
CATHERINE SPAAK
KARL MALDEN
MELVYN DOUGLAS
Evenings 7:00 and 9:05
Closed On Sundays
OAK BAY 2194 OAK BAY AVE 598-2213
Adults 1.50 Students 1.00 G.A. .75 Children .50

AUTHENTIC Seaside Dining at the MARINA.
Where else! could you enjoy our FAMOUS Alaska King CRAB LEGS
Dance to the sound of Irv Lang's Continental Music
Tues. thru Sat.
RESERVATIONS 598-4511
The BENNETT Family OAK BAY MARINA Restaurant

CREST MOTOR INN
BUSINESSMEN'S LUNCHEON 11:30 to 3 p.m. Featuring Daily Specials
COFFEE SHOP 7 a.m. to 11 p.m.
FAMILY DINING PROVINCIAL DINING LOUNGE
OPEN EVERY DAY 7 a.m. to 11 p.m.
Ample Free Off-Street Parking
386-2421
455 BELLEVILLE ST. Facing the Inner Harbour

the pharaohs the pharaohs the phar
THURS. FRI. SAT.
the LION'S DEN
RED LION MOTOR INN

BEST WISHES TO the OAK BAY TEA PARTY
After it's over, join us for dinner in the Exotic Persian Room!
SUNDAY Dine in the Exotic Persian Room Children Welcome
RESERVE NOW for "LOBSTER NIGHT" Thurs., June 10
CENTURY INN
THE INN ON CENTENNIAL SQUARE
383-1151 We Park Your Car FREE!

Visit the future where love is the ultimate crime.
THX 1138
FOX CINEMA Nightly, 7 and 9
QUADRA AT HILLSIDE - 382-3370

Victoria's Exciting New Concept in Friendliness
SINGLE MINGLE CLUB
Trips! Parties! Dancing! New Friends! Fun!

A Whole New World for Mature (Over 30) Single Men and Women
Phone for full details. Between noon and 10 p.m.
388-7898
F.A.D.S. Holdings

2 Terrific Action FEATURES!

CHARLES 'PRETTY-BOY' FLOYD HAD NO MINOR VICES!
A BULLET FOR PRETTY BOY
FABIAN FORTE as PRETTY BOY FLOYD
JOCELYN LANE · ASTRID WARNER
SATURDAY
Pretty Boy at 12:30 - 3:45 7:00 - 10:15
Angel at 2:10 - 5:25 - 8:35
Sunday continuous from 2:00 p.m.
The HELL RUN ... down a gauntlet of hate in a war for survival!

JAMES H. NICHOLSON and SAMUEL Z. ARKOFF Present
ANGEL UNCHAINED
DON STROUD · LUKE ASKEW
LARRY BISHOP · TYNE DALY
ADULT ENTERTAINMENT
Coronet 836 YATES ST. 383-6111

OPEN SUNDAYS 5-9 P.M.
DINING WITH A DIFFERENCE
Gay Nineties Spare Rib House
WHERE KEN PEAKER AND SHEILA Play Your SING-A-LONG Music
A SPARKLING Atmosphere for PERSONALIZED MUSICAL HAPPENINGS
World-Famous SPARERIBS — Full Dinner Menu
825 BURDETT — CHERRY BANK HOTEL — 385-5380

DINE & DANCE
To the Music of
Ron Jasper — Organ
Peter Sivetson—Drums
At the
Gold Cup
RESTAURANT and DINING LOUNGE
RESERVATIONS 383-4732
1122 Yates Street
Ample Parking

THE CAR WASH
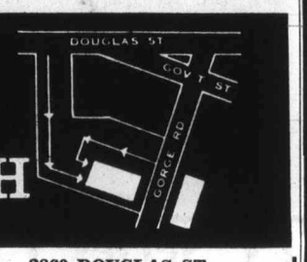

386-7021 2860 DOUGLAS ST. 628 GORGE RD.
OLD FASHIONED DAYS
Sat. and Sun. Only, 29 - 30
FREE
ICE CREAM CONES
with any regular car wash or gas purchase. All kids under 21 will receive a free cone this Sat. and Sun. only May 29 and 30.
GAS AND WASH 7 DAYS A WEEK
Free Wash Anytime with min. 10 gal. fillup
OPEN 8 a.m. EVERY DAY
THE CAR WASH

EUROPEAN DANCE
WITH
THE SKYLIGHTERS
At the Leonardo Da Vinci Centre
195 Bay St. $2 per person
TONIGHT, 9 P.M.

NOW OPEN TO SERVE YOU AGAIN
The Popular MELROSE CAFE
Newly renovated and under new management, the Melrose Cafe offers fine service and excellent food in a friendly dining atmosphere.
● Open 24 Hours Every Day
● Take Out Orders
622 YATES ST.
383-9715

a ROBERT WISE production
the ANDROMEDA STRAIN
ODEON 2 780 YATES STREET 383-0513
ARTHUR HILL DAVID WAYNE
Doors Daily 1:15. Shows Continuous 1:30 - 4:00 - 6:30 - 9:00
Sunday Doors 1:30

June 5
POLARAMA with SKYLIGHTERS
Polish Dinner, Floor Show and DANCE
7 P.M. - 1:30 A.M.
Admission $6.25. For information phone 592-6066, 382-9358, 592-9444
NO TICKETS AVAILABLE AT THE DOOR
White Eagle Hall, 90 Dock Street

WINNER OF 8 ACADEMY AWARDS
PATTON
Including BEST PICTURE ● BEST ACTOR
Warning: Much Swearing and coarse language. B.C. Director
GOLDEN AGE 50¢
ODEON 1 780 YATES STREET
Today—Doors 1:00 p.m. Shows Continuous 1:30, 4:30, 8:00 p.m. Sunday—Doors 1:30

Photograph of actual wax figures
ROYAL LONDON WAX MUSEUM
NOW AT OUR NEW LOCATION
At the Inner Harbour Opposite the Parliament Bldgs.
LOOK FOR THE BIG SIGN!
The peg-legged cook in Robert Louis Stevenson's 'Treasure Island' turned out to be a crafty pirate. Here he is with his parrot Captain Flint and the treasure that caused young Jim Hawkins so much trouble.
PLUS — Over 130 Life-Size Josephine Tussaud Wax Figures, direct from London, England
HOURS — 9 a.m. to 10 p.m. Including Sundays
Phone 388-4461

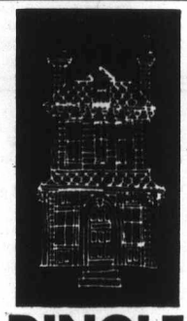
DINGLE HOUSE
Dine in an authentic Victorian atmosphere. Featuring our very special "Prime Rib of Beef".
Reservations after 2 p.m. daily, 382-8721. Opens daily 5-11 p.m. Closed Mondays.
137 Gorge Rd. East

the "Prince Albert" Collection of miniatures

SEE THE FASCINATION OF SMALLNESS
AT THE EMPRESS HOTEL, Humboldt Street ENTRANCE

10,000 Exhibits in Perfect Miniature
The Recreation of "Olde London Towne"
The World's Largest Enchanted Doll's House
The Military "Fields of Glory"
Open 7 Days a Week, 9 a.m. to 10 p.m.
Victorian Days "Treasure Hunt Keys" Reduced Admission

GROWING IN GRANDEUR SINCE 1904
See The Butchart Gardens
New Blooms . . . Ideas . . . Fresh Plantings!
EACH WEEK presents a NEW and EXCITING BUTCHART GARDENS
Daily at a peak of perfection season after season.
For Full details see top of ENTERTAINMENT GUIDE COLUMN This Page.

BY GAD SIR! FOR THE BEST
LUNCHEON 11:30-2 p.m.—Mon.-Fri.
DINNER Every Day from 5:30
COLONIAL INN
"Victoria's Favorite"
Roly McIntosh on the keyboard
Friday and Saturday Evenings
270 GOV'T ST.
"A James Bay Landmark for over ½ a century"
384-7151

MOVIE GUIDE

JOE NAMATH ANN-MARGRET
Loving, brawling and bustin' it up in
C.C. AND COMPANY
Color by Movielab
CAPITOL 805 YATES—384-6811
"Warning—Swearing, coarse language and brutality."—B.C. Director
Today at 1:20 - 3:20 - 5:20 7:20 - 9:20
Sunday Doors 3:00 p.m.
Feat at 3:20 - 5:20 - 7:20 - 9:20

...designed for laughter
THE STATUE
Showing at 2 Theatres
Adult Ent. Only
CINERAMA RELEASING Presents A JOSEF SHAFTEL Production Starring
DAVID NIVEN · VIRNA LISI · ROBERT VAUGHN "THE STATUE"
ROYAL 805 BROUGHTON—383-9711
Saturday Feature at 1:15 - 3:15 - 5:15 - 7:15 - 9:15
Sunday 3:15 - 5:15 - 7:15 - 9:15

Today Doors 12:45 p.m.
Shows: 1:00, 3:00, 5:00, 7:00, 9:00
Sunday Doors 1:15 p.m.
Adult Entertainment
"Warning: — Much swearing and coarse language."
—B.C. Director
HAIDA 808 YATES ST.
The Great White Hope
Starring James Earl Jones, Jane Alexander

Extra at Drive-In Only "TILL DEATH DO US PART"
TILLICUM Drive-In BURNSIDE AT TILLICUM—382-7151
Gates 8:15 p.m. Show at 9:00 p.m.

famous players theatres famous players theatres famous players theatres famous pla

Alertness Need Stressed

Today's need of spiritual alertness will be emphasized Sunday at services in First Church of Christ, Scientist, at 9:30 and 11 a.m.

Subject of the lesson-sermon is Ancient and Modern Necromancy alias Mesmerism and Hypnotism, Denounced.

The golden text is from I Thessalonians: "Ye are all the children of light, and the children of the day: we are not of the night, nor of darkness. Therefore let us not sleep, as do others; but let us watch and be sobre."

Supporting commentary from Science and Health with Key to the Scriptures by Mary Baker Eddy will include this passage:

"At all times and under all circumstances, overcome evil with good. Know thyself, and God will supply the wisdom and the occasion for a victory over evil. Clad in the panoply of Love, human hatred cannot reach you. The cement of a higher humanity will unite all interests in the one divinity."

History Lesson Lasts Week

Teatime was observed in Victorian Days costume at St. Joseph's Roman Catholic School, 757 West Burnside, where teachers and pupils wore oldtime dress all week and put on fashion show for parents Thursday. In photo, Anthony Ciammaichella, 7, pours tea for teachers, Mrs. Dorothy Comerford and Glyn Jones, watched by Carol Sam, 13.—(Ellis Shipman)

Diocese Attender:

Synod Door Open To Youth Moves

The role of young people in the Anglican Church is improving. Doors have been opening and there is more opportunity for involvement.

This is the opinion of Don Bridgman, 19, of St. John's Church branch of the Anglican Youth Movement.

He was the youngest member of the Diocese of British Columbia to attend the church's General Synod at Niagara Falls early this year.

Bridgman was a member of Project Yukon in 1969 and president of the AYM in B.C. last year. Last summer he worked at Victoria Cool-Aid.

This Sunday, after the 9:30 a.m. service at St. George's Church in Cadboro Bay, he'll tell about the role young people played at Niagara Falls.

"It was tedious at times but interesting most of the time," he said this week. "There was a lot of nitt-picking but they had to get everything correct."

There were 15 youth delegates from all across Canada and the third day of Synod they made a presentation to the assembly.

"We told them what was going on with youth," Bridgman explained. "That was the ice-breaker for us. Up to then we'd just been standing back, listening and watching. But it was the turning point for us. We got lots of things off our chests."

One or the doors that opened, he added, was giving youth delegates to Synod a vote. This happened for the first time this year.

To Bridgman the church means commitment, involvement, a lot of lasting friendships and the satisfaction of doing meaningful work.

Project Yukon was a good example, he said. A group of young people went north to help parishes renovate their halls and churches.

Bridgman is working in a department store this summer. He'll be attending the University of Victoria in the fall with his eye on a career in social work.

Mass Today for Statue

Members of Victoria's Portuguese Roman Catholic community will attend a special mass at 8 p.m. today in Sacred Heart Church for the blessing of a statue of Our Lady of Fatima which recently arrived from Portugal.

About 500 are expected to attend the mass which will be conducted by Bishop Remi De Roo. After the mass the bishop and Rev. Joseph Ponti, pastor of the Portuguese Catholic parish in Vancouver will bless the statue.

A procession will follow on the church property accompanied by singing. Refreshments will be served later in the church hall.

Rev. D. F. Johnston, who works with the Portuguese community, said there are about 150 families in Victoria, mostly from the island of San Miguel in the Azores.

He said the group collected about $1,000 to buy the statue which came to Victoria from Braga, Portugal.

"They have a great devotion for Our Lady of Fatima," he said. "Her feast day is May 13."

It was on May 13, 1917, that three young children — two girls, Lucy and Yacinta, and a boy, Francesco — are said to have seen the Virgin Mary at Fatima in Portugal.

She is believed to have appeared six times to the children, on the 13th of the month until October. Lucy, who is still living, said the Virgin talked to her.

IODE Tribute to Servicemen

Graves Have Flowers Year Round

For 54 years, members of the Municipal Chapter of Victoria IODE have been caring for the graves of servicemen in Ross Bay Cemetery.

There are 78 graves in the cemetery, of servicemen who died in Victoria during two world wars.

In the beginning, in 1917, laurel wreaths and small flags were placed on the graves. But the Cross of Sacrifice, erected by the federal government, and the Naval Memorial Cairn now are the centre of attraction.

Mrs. V. H. V. Shepperd, IODE public relations secretary, said each summer the planters installed by the members at the foot of the corss and the cairn are filled with red geraniums, white pansies and alyssum and blue lobelia.

In winter, she said, primulas and heather are planted, so there will be flowers all year round.

Three sides of the four-sided granite naval memorial cairn are taken up with the names of the crew of HMCS Galiano which was lost with all hands Oct. 30, 1918. In command was Lieut. R. M. Pope, RCNVR.

The fourth side has just five names, two from HMS Victory, 1917, one from HM Submarine H.10, 1918, and two from HMS Pembroke, 1917.

At 11 a.m. Sunday, members of the IODE Municipal Chapter will attend the Church of Our Lord for their annual service of intercession. This observance is held to coincide with the service of the national chapter in session in St. John's, Nfld.

At 2 p.m. Sunday the annual service of remembrance will be held at the Cross of Sacrifice with Bishop D. A. G. Rankilor officiating.

A bugler from CFB Esquimalt will sound the Last Post and Reveille. Ald. Robert Baird will represent Mayor Courtney Haddock of Victoria.

Local IODE chapters will place their floral tributes on the cross with the Navy League chapter placing a tribute on the naval memorial.

About 40 nearby servicemen's graves will have small Maple Leaf flags placed at the foot of each tablet.

Victoria TV Series Panelists To Examine Church Symbols

People spend most of their time sleeping, eating and acting, according to Rev. Gordon Walker of St. David's Anglican Church.

"Most religious emphasize the eating and acting and minimize the sleeping," he added.

Walker quoted Christ's words when he broke and shared bread with his followers: "This is my body. Take, eat, do this in remembrance of me.".

"He took a cup of wine and shared it with them, saying 'This is ny blood. Do this as oft as you drink it in remembrance of me.' "

Walker pointed out that this has become, under differing names, the central act of worship in the Christian Church. Some call it Holy Communion, others the Lord's Supper, the Mass, Holy Eucharist or Thanksgiving.

"The socializing and eating parts are obvious but what action is really involved in this sacrament?" Walker asked.

"What does it all mean? Why does Christ insist his followers keep on doing it? What has it got to do with God and His action in the world? How is it that this unifying symbol of oneness has so often been the most divisive factor in the life of the church? What can we do to make it more alive, relevant and meaningful today?"

These questions, Walker said, will be discussed on the weekly program Journey In Faith of the Greater Victoria Council of Churches at 10 a.m. Monday on Channel 10 Cablevision.

Members of the panel are Ann Purdon, a young mother; Mabel Sadler, a churchwoman; Rev. Norman Archer, pastor of Emmanuel Baptist Church, and Walker, who directs and produces the program.

Discussions will continue each Monday until June 28.

Anglicans Meet At Parksville

A diocesan conference on parish renewal is being held this weekend at Island Hall, Parksville, by clergy and laymen of the Anglican Diocese of British Columbia.

About 120 are expected at the conference — one lay delegate from each parish and all clergy of the diocese, which is composed of Vancouver Island and the Gulf Islands.

Clergy met alone Friday and are meeting with laymen today. Sunday the laity will meet alone.

Guest speakers are Beryl Morris, director of programming for the Diocese of Kootenay; Canon Philip Jefferson, director of parish and diocesan services, Church House, Toronto, and Rev. William R. K. Crockett, professor of systematic theology of the Anglican Theological College at UBC.

DENTURE TOOTHACHE

A sore irritated spot under your denture can feel just as painful as a real toothache. This is why so many people rely on fast acting, effective

ora-jel'd

OPEN HOUSE
CHRISTIAN ELEMENTARY SCHOOL
NONDENOMINATIONAL
GRADES I - VII — BOYS and GIRLS
SATURDAY, JUNE 5th
10:30 A.M. to 9:30 P.M.
Hear How Christian Education Makes Sense In A Modern World
PANEL SESSIONS 2:30 p.m. and 7:30 p.m.
ALL INTERESTED PARENTS WELCOME
Inquire for the fall term
2629 VICTOR ST. TELEPHONE 384-2633

At

James Bay Lodge

Everyone has a friend.

It's nice to have new hobbies, to try your hand at things you never had time for before.

It's nice to know that people care enough at James Bay Lodge to provide a warm, friendly atmosphere in which to live and make new friends.

A Retirement Lodge with personal care, James Bay Lodge at 336 Simcoe St., is handy to DOWNTOWN bus service, shopping, theatres, etc.

Drop in and meet with our Administrator, or call him at 388-6457. He would like the opportunity to show you through this fine accommodation for senior citizens.

BAHAI'
"The Glory of God"
For more information
Phone 385-8131

Dial-a-Thought
386-6924
DR. J. B. ROWELL
CHRIST
INFALLIBLE
PROOFS
Please Clip This to Notify Friends

TRINITY
PRESBYTERIAN CHURCH
2964 Tillicum at Walter
Minister: Rev. Gilbert D. Smith, M.A.
11:00 a.m.
"THE STRENGTH OF A SIMPLE FAITH"
Church school all grades

VICTORIA TEMPLE
SHELBOURNE at KINGS
Non-Denominational
A SOUL HEALING MESSAGE
ORIGINAL CHRISTIAN DOCTRINE
Sunday Services: 11 a.m., 7:30 p.m.
Early Morning Prayers: 7:30 a.m.
Adventures in LIVING
Every Wednesday Evening at 8 o'Clock

CHRISTADELPHIAN
(Lake Hill Women's Inst.)
Sunday School — 9:45 a.m.
11:00 a.m.
Breaking of Bread
LECTURE
D.V.
7:30 p.m.
"God Rules in the Kingdoms of Man"
W. MANNEL

KNOX
PRESBYTERIAN CHURCH
2964 Richmond Avenue
11:00
"LET'S PULL TOGETHER"
Award Sunday
12 Noon—Fellowship Coffee Hour
7:30—Peace Prayer and Bible Study Group
Rev. A. M. Beaton, B.A., Minister

ST. ANDREW'S PRESBYTERIAN CHURCH
Downtown—Douglas St. at Broughton
11:00 a.m.—"The INDWELLING SPIRIT"
Dr. J. L. W. McLean
7 p.m.—"GOD'S GREAT GIFT AT PENTECOST
Rev. Bruce Molloy

VICTORIA TRUTH CENTRE
Dr. Emma M. Smiley, Minister
11:00 a.m.
"Are You Supporting An Enemy?"
7:30 p.m.
"The Consuming Flame"
11:00 a.m.—"FREEDOM FROM SUPERSTITION"
7:30 p.m.—Guest speakers for this meeting will be from the membership of the Junior Young People's Society under the direction of Mrs. Lois McLean.

FIRST BAPTIST CHURCH
Quadra at Mason
Minister: Rev. John A. Watson, B.A., B.D.
Organist and Director of Music: J. E. Tunstall
11:00 a.m.
"THE LIFE OF THE SPIRIT"
Church School—11:00 a.m.

Fellowship and Regular Baptist Church
CENTRAL
833 Pandora Ave — Phone 385-7786 Rev. John M. Moore, Pastor
"We Preach Christ Crucified, Risen and Coming Again"
9:45 a.m. Bible School for every age
(Suprvised Nursery)
11:00 a.m.—Studies in the Epistle to the Romans (No. 20)
"FAITH'S GLORIOUS TRIUMPH"
7:00 p.m.—GUEST SERVICE
"STARVING AMIDST PLENTY"
Song ministry from Young People's Choir and soloist Mr. Don Stephenson
Wednesday, 7:30 p.m.—Prayer and Bible Study
"School of Discipleship"
"Where Every Visitor is an Honoured Guest"

CAPITAL CITY ASSEMBLY
Reg. Carbol Pastor
384-8702 Princess at
384-9612 Chambers
We are planning another
HAPPY DAY SUNDAY
10 a.m. - 11 a.m.—7:30 p.m. with
CAL and PAT DEAN
and supporting musicians from Vancouver
Bring the Family
Regular Services
Wed. and Fri. at 8 p.m.

EMMANUEL
BAPTIST CHURCH
2121 CEDAR HILL CROSSROADS
Pastor: Rev. Norman K. Archer, B.D., A.L.B.C.
Lay Minister: Mr. Karl Janzen
9:30 a.m. Family Service
11:00 a.m. Morning Worship
I BELIEVE (5)
"I FEEL CHRIST'S PAIN"
6:15 p.m. — Youth Prayer Meeting
7:00 p.m.—Evening Worship
THE BAD TRIP (5)
"I'M GETTING HOMESICK"

NAZARENE
2571 Quadra Street
Rev. W. F. Bahan, Th.B., B.A., Pastor
Sunday Services:
Sunday School—9:45 a.m.
Morning Worship—11:00 a.m
Evening Worship—7:00 p.m.

THE SALVATION ARMY
Citadel Corps—757 Pandora Avenue
Major and Mrs. Donald McMillan
11:00 a.m.
B.C. AREA LAYMAN'S COUNCIL
7:00 p.m.
Divine Ascension
9:45 a.m.
Sunday School and Bible Class

CHRISTIAN SCIENCE
First Church of Christ, Scientist
(A branch of The Mother Church The First Church of Christ, Scientist, in Boston, Massachusetts)
Chambers Street and Pandora Avenue
Elevator Available
SUNDAY SERVICE
9:30 and 11:00 a.m.
Subject:
"ANCIENT AND MODERN NECROMANCY, ALIAS MESMERISM AND HYPNOTISM DENOUNCED"
Sunday School—9:30, 11 a.m.
Testimony Meeting Wed., 8 p.m.
FREE PUBLIC READING ROOM AND LENDING LIBRARY
1210 BROAD STREET
ALL ARE WELCOME
Christian Science Radio Series
"THE TRUTH THAT HEALS"
Sunday 8:45 and 9:00 a.m.
CFMS 98.5 mgs. Chan. 12 Cablevision

THE CHURCH OF OUR LORD
Humboldt at Blanshard
11 a.m.—Annual Service
IMPERIAL ORDER OF THE DAUGHTERS OF THE EMPIRE
Sermon: Bishop D. A. Rankilor, MA, DD.
2 p.m.—I.O.D.E. Memorial Service, Ross Bay. Entry 3rd Gate.
3:30 p.m.—Holy Baptism. 7:30 p.m.—Evensong and Sermon
Visitors Cordially Invited
THE REFORMED EPISCOPAL CHURCH

BRITISH-ISRAEL WORLD FEDERATION
(Canada)
Public Meeting
Sunday Afternoon, May 30th, at 3 p.m.
MR. FRANK HALL
"I WILL SHAKE ALL NATIONS"
Radio B'cast every Sunday 10 a.m. and 10:15 a.m., K.A.R.I. (550)

VICTORIA ALLIANCE CHURCH
1792 Townley Street — Telephone 592-1821
Pastor: Rev. H. G. Clark
9:45 a.m.—Sunday School
11:00 a.m.—Worship "Communion Service"
7:00 p.m.—Sermon: "SOLOMON'S WISE REQUEST"
Also Bible Quiz—Pinoneer Girls vs. Boys' Brigade.

Trinity Christian Centre
Corner of Raynor and Fullerton, Phone 382-6421
(Formerly Victoria-West Community Church)
PASTOR—Rev. Harald Bredesen
11:00 a.m., 7:00 p.m.—Pastor Bredesen at both services.
June 1 - 4, Tues. - Fri. 8:00 p.m.—Pastor Reg. Layzell From Glad Tidings Temple, Vancouver, B.C.
Sunday School 9:45 a.m. 11:00 a.m.—Morning Worship
7:00 p.m.—Charismatic Vesper Service.

NORTH DOUGLAS PENTECOSTAL TABERNACLE
Corner of Douglas Street and Canterbury Road
Pastor: REV. HAROLD PENDRAY
9:45 a.m.—Sunday School
YOUTH EMPHASIS SUNDAY
11:00 and 7:15 p.m.
REV. DOUG PETERSEN

Glad Tidings
PENTECOSTAL CHURCH
God's Word as it is For Men as They Are.
Rev. Paul Hawkes, B.D.
384-7633
842 North Park
9:45—Christian Education Hour
11:00 a.m.
"The Mark of God"
7:00 p.m.
"Holy Spirit Baptism"
★ Special Music
★ Bright Singing
★ Fellowship you will Enjoy.

Practice Started by Apostle Paul

Men of Cloth Make Tents Too

By LOUIS CASSELLS
UPI Religion Writer

Unwilling to abandon the Christian ministry, but unable to make a living at it, thousands of ordained clergymen are turning to what they call "tent-making."

Tent-making is a metaphorical term for any kind of secular employment that enables a man to support himself and his family while continuing to function, for little or no pay, as a minister.

The term and the practice go all the way back to the apostle Paul. The great missionary of the early church supported himself and financed his extensive travels by working at the trade of tentmaker.

Men are driven into tent-making either because their clerical salaries are too low to support their families — a very common situation in nearly all denominations — or because their denominations have more qualified clergy seeking work than they have salaried jobs to offer them. This situation obtains in some of the major Protestant bodies, such as the Episcopal and United Presbyterian churches.

The Rev. James Lowery Jr. of Boston is an Episcopal priest who serves as vice-president of Human Resource Developers Inc., a private corporation that assists clergymen and others in finding suitable alternative careers.

On the basis of his experience and observations, he divides tent-making ministers into several different types.

First and probably most common is the man who has a full-time job as pastor of a church, but has to take another job on the side to keep the family budget in balance. These moonlighting clergy seem to wind up in a fantastic variety of secular occupations. An Episcopal rector in Washington, D.C., works every Monday (his day off) as an administrative assistant to a congressman. A Baptist pastor in the midwest drives a school bus on weekdays.

Other parsons are supplementing their income by working part-time as labor arbitrators, marriage counselors, teachers, or social workers. At least one, known to Lowery, is an expert tax consultant.

A second type earns all of his income from a secular occupation, but volunteers for evening and weekend service as an unpaid minister or assistant minister. A world-famous nuclear physicist at Oak Ridge, Tenn., dons the surplice of an Episcopal priest every Sunday

Finally, there is the "worker-priest" who earns his living in a secular job — and looks upon that job as his field of Christian ministry. Some of them are in teaching or medicine. A growing number are working the communications media. They differ from the other two types in that they are not on the staffs of churches, either as paid, underpaid or unpaid employees.

Tent-making is an ancient, honorable and satisfying alternative for the clergyman who can't live on what his church pays him, or can't find a full-time pastorate. It is keeping a lot more workers in the vineyard than would otherwise be there.

Deacons Ordained

Ordained a deacon at a recent ceremony in St. John's Anglican Church, Duncan, was R. G. Bradshaw, son of Archdeacon C. H. R. and Mrs. Bradshaw of Victoria.

Ordained at the same time was former Duncan newspaperman Will Dobson. Bishop Roy Gartrell officiated at the rites which took place Ascension Day, May 20.

Bradshaw attended Kamloops high school and Olds Agricultural College, Olds, Alta. He served in the RCAF in the Second World War, then joined the RCMP for five years before taking his degree in agriculture at UBC.

He was a missionary in Uganda and taught in a college in Kenya before he left Africa to train for the ministry at Wycliffe College, Toronto, from which he graduated last year.

He has been appointed curate-in-charge of Neepawa, Gladstone and Arden, Man., where he will move with his wife, Judith, and their three sons, Timothy, John and Andrew.

Rediscovered Items Join New Church

When individual communion glasses came into use, this communion set of 1892, the church's first, was put aside by congregation of Emmanuel Baptist Church. Rediscovered after many years, it has been repaired and polished and now graces communion table in new church on Cedar Hill Cross Road. Choir member is Patricia Zeamer of 534 Trutch—(William A. Boucher)

Woman Pope Soon?

SAN FRANCISCO (AP) — The only woman canon lawyer in the United States says that if the Roman Catholic Church needs priests, why not women? In fact, she says, why not a woman pope some day?

That day is a long way off, Clara Maria Henning, 29, said Wednesday in an interview.

"Celibacy rules for priests will be relaxed and abolished long before women are permitted to enter the priesthood," said Miss Henning.

She was converted to Roman Catholicism in 1957, 10 years after coming to the United States with her mother from Germany. She is a native of Munich and moved here seven months ago.

"Women in the church have a potential for influence that is entirely unrealized," she said, and to realize it will take "organizational effort."

"And it can be something as simple as 'no more pennies in the collection box until women have equal rights.' It's women who put money in the bins."

Miss Henning said: "Catholic women have been conditioned to a total state of subservience. From the time they are not allowed to be altar boys, their role is prescribed to them by the Catholic Church. They are to become mothers or, at most, nuns."

Old Music Still Serves In Contemporary Use

A special evensong with anthems will be held at 7:30 p.m. Sunday in St. John's Anglican Church.

The music for the setting of the canticles will be C. V. Stanford's in the key of G major.

According to musical director John Gallienne, Stanford, who was born in Dublin in 1852 and died in 1924, is one of the few composers of the period whose music has endured.

Music by his contemporaries, such as Stainer, Barnby and Sullivan, has become outdated, Gallienne said.

"This particular setting is one of the most beautiful works Stanford wrote," he added. "It was written in 1904."

According to one writer on music Stanford, in composing the Magnificat, had the idea that, in accordance with Jewish custom of the period, the Blessed Virgin might have been little more than a child at the time of the birth of Christ. Accordingly, he pictured her with a spinning wheel, happily singing the Magnificat. He, therefore, scored it for treble solo with choral and organ accompaniment with a spinning wheel obligato for a flute stop.

The Nunc Dimittis, the song of Simeon, is written for a bass soloist accompanied by the rest of the choir. According to the words, Simeon, having held the infant Jesus in his arms, is ready to die because now his life is complete.

Anthems to be performed are Come Holy Ghost by Attwood and Blessed be the God and Father by Wesley.

Rodney Cottrell will sing the treble solos in the anthems and the Magnificat. He has been with the choir for five years and will be head choirboy in September.

William Broadhead will sing the bass solo in the Nunc Dimittis.

Adventists Re-Elect Canadian Leader

Seventh-day Adventists meeting in Calgary last week re-elected J. W. Bothe of Oshawa, Ont., president of the Canadian branch of the church.

Clergy and laity from all provinces numbered 125 at the Ninth Quadrennial Session May 17 to 22.

Guest speaker at the session was R. H. Pierson of Washington, D.C., world president of the church.

Attending from the Victoria church was J. M. LeMarquand.

The church in Canada over the past four years has grown more than 16 per cent in membership and income has increased by about one-third.

Missions giving by members increased by about one-fifth, reaching a total of $1,118,400. Funds for health, education and missions from the annual Ingathering Appeal reached $1,348,705 during the past four years.

Seventh-day Adventists in Canada operate 45 day schools with 135 teachers, as well as Kingsway College, Oshawa, and Canadian Union College at Lacombe Alta.

In 1969 they spent $1,292,686 to support their eductional facilities.

FREE FILL
Approximately 5,000 cu. yards
HAULING CHARGES ONLY
O.K. TRUCKING CO. LTD.
760 Topaz Avenue
386-3414

CUBBON'S
HOME IMPROVEMENT SERVICE

Improve your home now, by making additions, re-building, remodelling, renovating. We offer a complete Home Improvement Service. A new patio or sundeck could be yours in time for summer enjoyment. Have the family rec room completed, the kitchen remodelled, or any part of the house rebuilt or enlarged. Add a carport or garage, a porch . . . or give your house a complete new appearance. We have the experts available to make alterations that blend perfectly with your present home.

Counselling, designing, prompt estimates, building materials and first class workmanship—all details are handled by

Cubbon's Home Improvement Service
Phone 384-8181 — No Obligation

MAZDA

LOW MILEAGE
'71 DEMONSTRATORS SUBSTANTIALLY DISCOUNTED

'71 MAZDA 1800 STATION WAGON— White, radio. 104 h.p. SAVE	$$$
'71 MAZDA 1800 SEDAN— Biege, radio. 104 h.p. SAVE	$$$
'71 MAZDA '616' SEDAN— Red, radio. 100 h.p. SAVE	$$$
'71 MAZDA 1200 COUPE— Red, radio. 73 h.p. SAVE	$$$
'71 MAZDA 1200 SEDAN— White, automatic, radio. SAVE	$$$
'71 MAZDA 1200 SEDAN— White, automatic, radio, 73 h.p. SAVE	$$$
'71 MAZDA 1200 SEDAN— Yellow, radio. 73 h.p. SAVE	$$$

ALL WITH NEW CAR WARRANTY

HORWOOD FOR MAZDA
810 JOHNSON at BLANSHARD
385-1451

CORPORATION OF THE TOWNSHIP OF ESQUIMALT

PROPERTY TAXES, 1971

Tax Notices for 1971 have now been mailed. Any property owner who has not received a tax notice should contact the Esquimalt Municipal Hall at 385-2461.

1971 Taxes should be paid on or before July 5th, 1971. Percentage additions will be added as follows: 5% on July 6th and a further 5% on October 1st, 1971.

PETER CAIRNS, Municipal Collector

Municipal Hall
Esquimalt, B.C.
May 28th, 1971.

City and District Churches

LUTHERAN

GRACE LUTHERAN CHURCH
L.C.A.
1273 Fort St.
(Across from Central Junior High)
Pastor: Rev. David H. Metzger
Organist: Mr. John Bergbusch
9:00 a.m.—The Early Service
10:00 a.m.—Sunday Church School
11:00 a.m.—The Service
Bible Study each Wednesday at 10:00 a.m.
"O come, let us worship the Lord."
Visitors Welcome!

LUTHERAN CHURCH OF THE CROSS
Cedar Hill and Cedar Hill Crossroad
Alfred J. Johnson, pastor, 477-3851
10:00 a.m.—Divine Worship Service.
11:00 a.m.—Sunday School and Bible Class
The Church Where Families Worship Together
Evangelical Lutheran Church of Canada
(E.L.C.C.—formerly A.L.C.)
Visitors Welcome

HOPE LUTHERAN CHURCH
MISSOURI SYNOD
1924 Carrick St. at Dean Ave.
The Rev. L. M. Carlson, pastor, 592-2308
Sunday School and Bible Class 9:45 a.m.
Worship Service 10:45 a.m.
A Church of "The Lutheran Hour" and "This Is the Life"

GOOD SHEPHERD LUTHERAN CHURCH
2815 Cedar Hill Road
Rev. Fred Knebel, Pastor
658-8943
10 a.m.—English Service.
11 a.m.—German Service.
11 a.m.—Sunday School.
Western Canada Synod, L.C.A.

CHRIST LUTHERAN CHURCH OF THE REFORMATION
Worshipping at McCall's Chapel
Johnson and Vancouver Streets
Victoria, B.C.
Pastor R. H. Goetjen
Worship and Sunday School at 7.30 p.m.

CHURCH OF CHRIST

CHURCH OF CHRIST
3460 Shelbourne St.
Bible classes, 9:45 a.m.
Morning worship, 11 a.m.
Evening worship, 7:00 p.m.
479-4819 — 477-6459

SPIRITUALIST

OPEN DOOR SPIRITUALIST CHURCH
1601 Cook.
Sunday, 7 p.m., "Prepare Ye for Pentecost." Rev. A. R. D. Robertson. Wed., 8 p.m., QUESTIONS ON PHILOSOPHY of Spiritualism. Healing. ATTEND THE FRIENDLY CHURCH.

BAPTIST

BETHEL BAPTIST
2355 BEACON AVE., SIDNEY
SUNDAY SCHOOL, 9:45 A.M.
MORNING WORSHIP, 11:00 A.M.
EVENING GOSPEL SERVICE, 7:00 P.M.
PASTOR JOHN BALLARD, 656-4435

SOCIETY OF FRIENDS

SOCIETY OF FRIENDS
(Quakers)
MEETING FOR WORSHIP
SUNDAY, 11 A.M.
VISITORS WELCOME
1831 FERN STREET

EVANGELICAL FREE CHURCH

PARKDALE FREE CHURCH
3281 Harriet Road — 382-7531
Sunday School, 10:15 - 11:00 a.m.
Worship Hour—Primary-Junior-Adults 11:00 - 12:00 noon
Evening service 7:00 p.m. Thursday - Prayer meeting 8:00 p.m. Friday - Youth night.
Visitors welcome at all services.
Pastor C. Klassen. 479-4431

EVANGELICAL

FOURSQUARE CHURCH
891 Esquimalt Road
Sunday School, 9:45 a.m.
Morning Worship—11:00 a.m.
Evangelistic Service—7:00 p.m.
Pastor, Rev. A. E. Teal

GOSPEL CHAPELS

UNIVERSITY CHAPEL AT QUADRA
1095 Tolmie at Jackson
Sunday:
9:45 a.m.—Sunday School (Kindergarten through Adult).
11:00 a.m.—
SPECIAL GIDEON SERVICE
Chairman: Mr. Ed Harrison
(Coffee and conversation afterwards.)
7.00 p.m.—The Lord's Supper.
Wednesday:
8:00 p.m.—Mid-Week Fellowship.
Special Guest: Dr. Terry Winter
A Very Warm Welcome Awaits You.

VICTORIA GOSPEL CHAPEL
935 Pandora Avenue
Sunday Services:
9:30 a.m.—The Lord's Supper.
11:15 a.m.—Sunday School and Family Bible Hour. Speaker: Mr. Matt Pollock of Vancouver.
7:00 p.m.—Gospel Meeting. Speaker: Mr. Matt Pollock
Wednesday:
8:00 p.m.—Prayer and Bible Study.

ROSS BAY GOSPEL HALL
Corner of May and Joseph Streets
Sunday:
9:30 a.m.—Worship and Breaking of Bread.
11:30 a.m.—Sunday School and Family Bible Hour: Speaker: Mr. Peter Andersen.
7:00 p.m.—Gospel Meeting. Speaker: Mr. George Doubroff.
Tuesday:
8:00 p.m.—Prayer and Bible Study. Speaker: Mr. A. J. Field.

OAKLANDS CHAPEL
Fernwood and Cedar Hill
Saturday:
7:45 p.m.—Youth Challenge.
Sunday:
9:30 a.m.—The Lord's Supper.
11:15 a.m.—Sunday School and Family Bible Hour. Speaker: Dr. H. A. C. Summers of Vancouver.
7:00 p.m.—Evening Service. Speaker: Dr. H. A. C. Summers.
Thursday:
8:00 p.m.—Prayer and Bible Study.

WESTVIEW GOSPEL CHAPEL
313 Brunswick Pl.
(Trans-Canada Hwy. at Tillicum)
Sunday:
9:30 a.m.—The Lord's Supper.
11:30 a.m.—Sunday School and Bible Classes.
7:00 p.m.—Gospel Service. Speaker. Mr. S. Hitchman.
Wednesday:
8:00 p.m.—Prayer and Bible Study.

UNITED

ESQUIMALT UNITED CHURCH
500 Admirals (384-0142)
10:00 a.m.—Morning Worship and Church School
Minister
Rev. Hartwell B. Ilsey, B.A., B.D.

CADBORO BAY UNITED CHURCH
2625 Arbutus Road
Rev. C. Leighton Streight, B.A.
10 a.m.—Morning Worship
Church School
Grades 1 - 9
Infant and Child Care
Serving Cadboro Bay and Uplands

UNITARIAN

UNITARIAN CHURCH OF VICTORIA
106 Superior St.
"The Supraconscious"
10:30 a.m.

MENNONITE

SAANICH COMMUNITY CHURCH
Meets on
SUNDAY, 10:30 A.M. at the GORDON HEAD RECREATIONAL CENTRE
1744 Feltham
SUNDAY, 7 P.M.
477-6111 477-3012

FIRST UNITED CHURCH
Quadra at Balmoral Road
PENTECOST SUNDAY
11:00 a.m.
"COME, HOLY SPIRIT"
Rev. Robert J. D. Morris
7:30 p.m. in the Chapel
"DO I COUNT?"
Rev. R. A. Faris

METROPOLITAN UNITED CHURCH
Pandora at Quadra Street
"For a Closer Walk With God"
STEWARDSHIP SUNDAY
11:00 a.m.
Speaker:
Dr. Albert E. King
7:00 p.m.
"LITTLE JUSTICE," "LITTLE JOY"
Rev. E. Laura Butler
11:00 a.m. Church School

CENTENNIAL UNITED CHURCH
Gorge Rd. at David St.
(Opposite Colony Motor Inn)
Minister—Rev. John Travis
PENTECOST SUNDAY
11:00 a.m.
"WHEN WE CAN'T COPE"
Church School—All Depts.
Nursery and Baby Creche
Organist and Director of Music:
Ian R. Westmacott, A.R.C.T.

ST. AIDAN'S UNITED CHURCH
Richmond at Cedar Hill X Road
University Area Church
Minister: Rev. J. Rae Allan
Director of Music:
Mrs. Vera Barclay
9:30 and 11:00
MORNING WORSHIP
Infant Baptism
Sunday School
9:30 and 11:00
Nursery Provided

Oak Bay United Church
Michelle and Granite
Rev. Alexander Calder
Rev. D. B. Sparling, D.D.
Organist R. W. Kroeger
10:00 a.m.—Sunday School
10:00 a.m.—Church Service
"The Spirit of the Lord"
Young People, 7:30

FAIRFIELD UNITED CHURCH
Corner of Moss and Fairfield Road
Minister: Rev. H. W. Kerley, Ph.D.
Organist: I.A.N. Beadle, Mus. D.
11:00 a.m.
"PENTECOST and the CHURCH"

Belmont Ave. United
Belmont Ave. at Pembroke Street
Rev. Murray Henderson, B.A.
9:30 a.m.—"Family Service" and Church School
11:00 a.m.—"Worship"
7:15 p.m.—"Choir Service"
"A Friendly Community Church"

JAMES BAY UNITED
Corner Michigan and Menzies
80th Anniversary
11:00 a.m.—Rev. Leighton Streight
7:30 p.m.—Church Groups Service
Rev. K. M. Wood

ANGLICAN SERVICES

ST. PETER'S
St. Peter's Rd. at 3955 Quadra
8:30 a.m.—Holy Communion
FAMILY SERVICE of HOLY COMMUNION
Wednesday 10:30 a.m. Eucharist
Rev. E. W. S. Gilbert, CD, BA, BD

ST. DAVID BY-THE-SEA
Worships with
CORDOVA BAY UNITED SUNDAY
11:00 a.m.

Make Classified a Reading Habit For Want Ads—
386-2121

ANGLICAN SERVICES
WHITSUNDAY

Christ Church Cathedral
Rockland and Quadra
8:00—Holy Communion
9:30—Family Eucharist
Instruction:
The Rev. R. A. Hoult
11:00—Sung Eucharist
Sermon: The Dean
7:30—Evensong
Sermon:
The Rev. J. Lancaster
Weekdays
Mattins 9:00
Evensong 5:15
Holy Communion:
Monday 12:15
Tuesday 11:00
Thursday 7:00

ST. JOHN'S
QUADRA AT MASON
8:00 a.m.—Holy Communion
9:30 a.m.—Family Service and Church School
11:00 a.m.
Choral Communion
Sermon:
The Rev. Fred Gowing
(Nursery facilities at 9:30 and 11:00 a.m.)
7:30 p.m.—Festal Evensong
Wednesday—7:30 p.m.
Music Recital
Thursday—10:30 a.m.
Holy Communion

ST. MARY'S
ELGIN ROAD
The Parish Church of Oak Bay
The Ven. Hywel J. Jones, L.Th., Rector
WHITSUNDAY
8:30 a.m.—Holy Communion
9:30 a.m.—Family Eucharist
(Nursery Facilities)
11:00 a.m.—Holy Communion
Preacher: The Rev. Canon T. Bailey, M.A., of the Anglican Theological College, Vancouver.
7:00 p.m.—Holy Communion
SUNDAY SCHOOL
10:15 a.m.—All Depts.
Week Day Holy Communion
Tuesday—7:30 a.m.
Thursday—10:30 a.m.

St. George the Martyr
Cadboro Bay and Maynard Roads
Rector: The Rev. Canon C. P. Bishop
8:00 a.m.—Holy Communion
9:30 a.m.—Sunday School
9:30 a.m.—The Young Church
Address by Don Bridgeman
Diocesan Youth Representative to General Synod
11:00 a.m.—Morning Prayer
Bishop Gartrell to speak by recorded address.
Thursday
Holy Communion 10:30 a.m.

ST. MATTHIAS
Richardson and Richmond Ave.
Rev. Canon J. Rogers, B.A., B.D. Rector
8:00 a.m.—Holy Communion.
10:30 a.m.—Morning Prayer —Church School-Nursery.
Preacher:
Rev. A. W. R. Ashley, D.D.
7:00 p.m.—Young People's Services.
THURSDAY
10:30 a.m.—Holy Communion

ST. PHILIP'S
Cor. Eastdowne and Neil
OAK BAY
Rector: The Rev. John Vickers
SUNDAY, MAY 30th
WHITSUNDAY
8:30 a.m.—Holy Communion
9:30 a.m.—YOUNG CHURCH
11:00 a.m.—Morning Prayer
Wednesday, June 2nd
7:30 p.m.—Holy Communion
8:00 p.m.—Adult Bible Study

ST. BARNABAS
Belmont and Begbie
7:45 a.m.—Mattins and Holy Communion
11:00 a.m.
Procession, High Mass, Sermon
Nursery facilities
7:30 p.m.
Procession, Solemn Evensong and Sermon
Holy Communion Daily
Rector:
The Rev. Canon B. T. Page, M.A.
384-2978

ST. SAVIOUR'S
Henry and Catherine St., Victoria West
Vicar:
Rev. P. V. Atkinson
8:00 a.m.—Holy Communion
10:00 a.m.—Holy Eucharist
1st and 3rd
Mattins, 2nd and 4th

ST. LUKE'S
(Corner Cedar Hill and Cedar Hill X Road)
Serving the Cedar Hill, Shelbourne, Richmond and University Area
Rector:
The Venerable C. E. F. Wolff
ASCENSION SUNDAY
8:00 a.m.—Holy Communion
9:30 a.m.—Family Eucharist
11:00 a.m.
CHORAL EUCHARIST
Preacher: The Rt. Rev. S. C. Steer, DD., formerly of Saskatoon
7:30 p.m.—Evensong

ST. MICHAEL'S
4733 West Saanich Rd.
8 a.m.—Holy Communion
11:00 a.m.—Choral Eucharist
Church School
Rev. W. E. Greenhalgh, Rector

ST. PAUL'S
1379 ESQUIMALT ROAD
8:00 a.m.—Eucharist
9:30 a.m.—Eucharist
11:00 a.m.—Eucharist and Church School
Canon G. H. Greenhalgh

King Fisherman

Island Fishing Good Overall

The fishing has been good all over the Island this week.

There have been limit catches reported from Campbell River and Deep Bay. Blue-backs are averaging about 3.8 to 4 pounds. Red Tom Macks, red Henry Smith and red flashtails are the favorite lures, with 4 to 6 ounces of weight.

The Port Alberni Buffaloes two-lake derby was a great success — "getting bigger every year."

Winners from Sproat Lake were: Fred Roberts with a 5.11-pounder; Mrs. E. Robertson 4.3-pound; Jerry Doherr 1.4-pound; and Mary Morrison with a 14 ounce trout. Mary also won the junior girls open trophy.

The Buffalo trophy was taken by Larry Coombs.

From Great Central Lake, the winners were: Corey Lee with a 4.15-pound trout.

Pearl Radcliffe and L. Reid tied for the ladies trophy with 2.5-pounders; Rod Grant took the boys trophy with a 1.4-pound fish and Sandy Lacharity won the girls trophy with a 1.8-pounder.

Latest King Fisherman Contest entries are:

SPRING (CHINOOK)

Gilbert's Boats and Guide Service
J. A. Casillo, 3404 Cedar Hill; 17, Bamberton, Herring Strip.
M. J. Tufts, 1760 Fort; 8.12, 5.3, Willis Point, Flashtail.
D. Horel, 945 Josephine; 7, Willis Point, Strip Teaser.
Lyle Sauter, 3601 Cedar Hill; 5.12, Brentwood Bay, minnow.
Paul Gordon, 4105 Barbara; 5.5, Bamberton, Strip Teaser.
Deep Cove Marina Ltd.
Maurice Broad, 832 Seven Oaks; 6, Deep Cove Marker, pearl wobbler.
Sooke Harbor Marina
Jim Moffat, 3170 Rutledge; 23, Secretary Island, Super Strip Teaser.
Roy Hall, 1185 Old Esquimalt; 8.8, Bechey Head, Purma Strip.
Jenkin's General Store
T. A. Mills, 6310 Elaine Way; 17.8, Becher Bay, minnow.
Colonist
Bill Coleman, 3114 Irma; 6.12, Bamberton, minnow.
Diamond Store
Dale McInnis, Box 188, Ladysmith; 9, Coffin Point, Strip Teaser.
Lansdowne; 7.5, 5.11, 5.4, Coffin Landsdowne; 7.5, 5.11, 5.4, Coffin Point, Tom Mack.
Qualicum Beach Boat Rental
J. Dyson, 930 Jasmine; 11.12, 7.12, Qualicum Beach, Strip Teaser.
Hugh Reimer, Box 193, Qualicum; 10.1, Qualicum Beach, hoochy koochy.
J. Gallant, 3202 Alder; 6, Qualicum Beach, Strip Teaser.
La Bella Vista
Tom Moir, 911 Dunn; 17.6, Bowser, Flashtail green.
K. L. Jones, 804 Mann; 12.6, Bowser, Henry Smith.
Bud Jones, 3915 Cumberland; 9.4, Bowser, Tom Mack.
Brian Mallory, Taylor, Port Alberni; 9.3, Bowser, flashtail.
G. Caton, 590 Hallson; 7.8, 6.8, Bowser, flashtail green.
John D. McKay, 141 East 44; Vancouver; 6.2, Bowser, Tom Mack.

COHO

La Bella Vista
T. S. McNair, 1107 West 33, Vancouver; 5, Bowser, flashtail.
C. Pride, Qualicum Beach; 5, Bowser, flashtail green.
Qualicum Beach Boat Rental
J. Gallant, 3202 Alder; 5.4, Qualicum Beach, Strip Teaser.

LAKE TROUT

Albert's Store
Peter Lunness, 2736A Wale; 4.7, Cowichan Lake, flatfish.
Thelma March, 665 Grenville; 3.8, 1, Cowichan Lake, worm.
T. Mitchell, 676 Lampson; 3.3, 1.15, 1.11, 1.4, 1.3, Cowichan Lake, flatfish and worm.
Laurie Scott, Box 247, Cowichan Lake; 3.1, Bear Lake, worm.
Howard Gibson, 1137 Greenwood; 2.9, 1, Cowichan Lake, flatfish.
C. March, Honeymoon Bay; 2.8, Cowichan Lake, worm.
Ted Donovan, 1445 Westall; 2.8, Cowichan Lake, worm.
Gordon Curry, 824 Royal Oak; 2.5, Cowichan Lake, worm.
Robert Smith, 15-1215 Craigflower; 2.4, Cowichan Lake, fly.
Mrs. Pat Dunderdale, 1516 Davie; 2.4, Cowichan Lake, flatfish.
Ed Logan, 949 Cowichan; 2, Cowichan Lake, flatfish.
Edna Logan, 949 Cowichan; 1.15, 1.13, 1, 1, Cowichan Lake, worm.
Dave Fyfe, 4288 Caen; 1.14, Cowichan Lake, antenna float.
K. Dunderdale, 1516 Davie; 1.13, Cowichan Lake, flatfish.
E. F. Banner, 2123 Church; 1.12, Cowichan Lake, worm.
Jack Ebner, Honeymoon Bay; 1.10, Cowichan Lake, worm.
Douglas Walton, 2569 Bowker; 1.10, Cowichan Lake, flatfish.
Howard Gibson, 1137 Greenwood; 1.6, 1, 1.5, Cowichan Lake, worm.
Larry Friesen, Honeymoon Bay; 1.1, 1, Cowichan Lake, willow leaf.
Cedars Resort
H. M. Randle, 660 Hamilton, Nanaimo; 3.10, 2.5, Cowichan Lake, flatfish.
A. Bainbridge, 4129 Tuxedo; 2.12, Cowichan Lake, worm.
J. Shepherd, Box 795, Cowichan Lake; 1.8, 1.8, 1.6, 1.7, 1.4, 1.3, 1.2, Cowichan Lake, Gibbs Stewart.
M. Mitchell, Cowichan Lake; 1.8, Cowichan Lake, Gibbs Spoon.
Lakeshore Service
Violet Kujala, R.R. No. 3, Port Alberni; 1, 1, 1, Sproat Lake, plug.

LAKE TROUT

Castaway Resort
Paul Valer, Box 261, Sooke; 3.9, 1.3, Cowichan Lake, worm.
Tom Elwell, 4446 Casa Linda; 2.11, Cowichan Lake.
Oscar Rode, 1200-57 Avenue, Vancouver- 2.6, Cowichan Lake, worm.
Tom Bridges, 3923 Cedar Hill; 2.4, Cowichan Lake, gang troll.
Emily Maxwell, 3530 Redwood; 2.3, Cowichan Lake, worm.
Rick Hancock, 2860 Dysart; 1.12, 1.3, Cowichan Lake, gang troll.
Larry Rode, 1200-57 Avenue, Vancouver; 1.1, Cowichan Lake, worm.
Wayne Salmon, 401 Ivor; 1.1, Cowichan Lake, lake troll.
Steven Friesen, Honeymoon Bay; 1.3, Cowichan Lake, worm.
Honeymoon Bay Resort
Ernie Tradewell, 566 Baxter; 2.15, Cowichan Lake, flatfish.
Lynn Corrigall, Honeymoon Bay; 1.8, Cowichan Lake, worm.
Cliff Banner, 6770 Grant, Sooke; 1.6, Cowichan Lake, flatfish.
Leigh Tradewell, 566 Baxter; 1.5, Cowichan Lake, flatfish.
Colonist
Bobby Clark, Caycuse Beach; 4.1, 1.4, 1.3, Cowichan Lake, Willow Leaf.
Jimmy Clark, Caycuse Beach; 1.2, 1, Cowichan Lake, Willow Leaf.
Oyster Bay Resort
Stan G. Beech, RR 1, Courtenay; 4.8, Lower Campbell Lake, worm.
Irvin Smith, 1665 Ishimshian, Comox; 4, Lower Campbell Lake, worm.

Contest is Lesson In Water Safety

A water-safety poster contest for Victoria area children will be held as part of National Water Safety week, beginning Monday, a spokesman for the Red Cross said this week.

He said the poster contest has three categories. The first is for children under 11, the second is for children over 11 and the third category is for handicapped and disturbed children.

Entries will be accepted up until noon, June 4 and winners will be announced the following day with shields being awarded for first place in each section.

Posters may be painted, colored, black and white, or cut-outs with no limitation on size. Finished posters may be turned into the Red Cross house, Gordon Head pool, CFB Esquimalt pool, Crystal Gardens, Centennial pool or the YM-YWCA pool.

The spokesman said a water safety display will be at Oak Bay's Tea Party celebrations at Willows beach Saturday and Sunday before the display moves to the Hillside shopping centre for the rest of the week.

According to informatim released by the National Red Cross, approximately 180 persons drown each year in B.C. and the water safety week is an attempt to make the public aware of the dangers of water sports before the summer begins.

Marine Calendar

NAVY

HMCS Provider, Mackenzie, St. Croix, Qu'Appelle, Chaudiere, Yukon, Columbia, Rainbow, Porte de la Reine, Oriole, Thunder, Chaleur, Gatineau, Terra Nova — in port.
HMCS Chignecto, Fundy, Porte Quebec — in port, Inner Harbor.
CNAV Laymore — at sea, return as required.
CNAV Endeavour — at Yarrows.
HMCS Cowichan, Miramichi — at sea, returns Monday.
SS Beaver — Inner Harbor.

COAST GUARD

Camsell, Sir James Douglas, Racer, Vancouver — in port.
Ready — Sandheads patrol area.
Rider — Gulf Islands patrol area.
Quadra — on station Papa.

MERCHANT

Crofton — President Macapagal, Sirranger.
Tahsis — Novikov Priboy.
Harmac — Sandvaag.
Nanaimo — Kozan Maru.
Port Alberni — Pacific Victory, Columbialand.
Chemainus — Belita.

Sands
Your Community
Funeral Chapels
Dedicated to Service
Victoria
388-5155 388-5156
383-7511
Sidney
656-2932
Colwood
478-3821
Nanaimo
753-2032

it's got a name - ask for it!
rare scotch whisky
This advertisement is not published or displayed by the Liquor Control Board or by the Government of British Columbia.

LARGEST SELECTION—LOWEST AVERAGE PRICES!
First IN QUALITY IN SERVICE!
STEWART & HUDSON ltd.
BUILDING SUPPLY CENTRE
SALE SALE
COME RUNNING LIMITED QUANTITIES
A Bucket o' Fun Building
WOVEN SLAT FENCING
Giant purchase of cancelled export order enables us to make this extra ordinary offer of a distinctive quality fence and for fast turn over we have reduced price to rock bottom for a limited time.
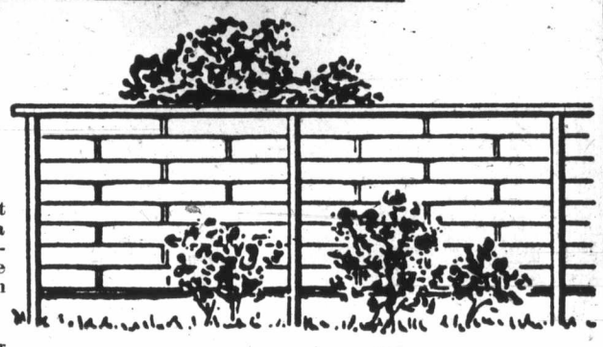
- True basket weave of superior appearance
- Western Red Cedar ½"x4" slats in best quality construction and standard grades.
- Add value to your home
- Ideal for patio screens or windbreakers
- Available in 8' or 10' centres for posts at same price.

8 Boards High
Min. 48'.
Per Lin. Ft. of Fence 39¢

Includes 4x4 cedar posts, galvanized nails and spares. Optional 2x4 cedar cap, extra 10c ft.

10 boards high	46¢ lin. ft.
12 boards high	57¢ lin. ft.
14 boards high	64¢ lin. ft.
16 boards high	75¢ lin. ft.

Design Your Own Fence or Screen
Using this fantastic buy of ½"x4 Western Red Cedar at special prices by the piece.

8', each 23¢ 16', each 59¢
10', each 29¢ 20', each 72¢

ALL YOUR FENCE NEEDS are here!

Rough Cedar Boards, Posts

Size	6'	8'	10'	12'
1"x6"	.42	.56	70	.84
1"x8"	.56	.75	.94	1.12
2"x6"	.84	1.12	1.40	1.68
2"x8"	1.20	1.60	2.00	2.40
2"x10"	1.50	2.00	2.50	3.00
4"x4"	1.20	1.60	2.00	2.40
5"x5"	1.92	2.56	3.20	3.84
6"x6"	2.70	3.60	4.50	5.40

BARGAINS IN DRESSED LUMBER SHORTS
Six-foot items are mixed construction, standard and utility grade; eight-foot items are utility grade.

Size	6'	8'			
1"x2"	.15	.27	2"x2"	.24	.45
1"x3"	.18	.36	2"x3"	.33	.52
1"x4"	.23	.42	2"x4"	.44	.70
1"x6"	.33	.58	2"x6"	.66	1.04
1"x8"	.44	.80	2"x8"	.88	1.39
1"x10"	.55	.98	2"x10"	1.20	1.74
1"x12"	.66	1.28	2"x12"	1.44	2.08

MILL CLEARANCE
ROUGH CEDAR BOARDS 1¼" THICK
Western Red Cedar. Utility Grade. Build your wide picket or rail fence quickly with these! Check the savings! Price per piece:

Size	5'	6'	7'	8'	9'	10'	12'
1¼"x6"	.20	.27	.32	.44	.48	.55	.73
1¼"x8"	.28	.36	.42	.59	.64	.74	.97
1¼"x10"	.37	.45	.53	.74	.80	.92	1.21
1¼"x12"	.45	.54	.63	.88	.94	1.10	1.45

STUD SPECIALS
2X4 STUDS
Precision Trimmed To 92⅝" EACH 28¢

Kraus "Nice 'n' Easy" CUSHION-BACK CARPET
Guaranteed for 2 Years Outdoor or 3 Years Indoor
The ideal carpet for covered decks, bedrooms as well as for cold basement floors. Cushioned foam rubber back. Mothproof. Non-allergenic. 12 ft. wide. Copper, olive, red, gold or seaspray. Sq. yd. 3.87
INDOOR - OUTDOOR CARPET — Eight colors, latex back. Per sq. yd. 2.87

- All our carpet is FIRST QUALITY
- We Offer IMMEDIATE DELIVERY from Stock
- We will arrange fast INSTALLATION at competitive prices

Final Clearance
Save 50%
AND MORE ON
SMOKE and WATER DAMAGED GOODS
From Our Duncan Store. Included are such items as:
- Builders' Hardware
- Miscellaneous Paint
- Power and Hand Tools
- Dozens of other items not mentioned

All On Display in Our Victoria Store

Your CREDIT IS GOOD OPEN AN ACCOUNT

Prices Effective in Victoria Until June 5
- Open 7:30 a.m. to 5:30 p.m. Daily, Including Saturday
- 400 BLOCK GORGE RD. EAST 386-3211

HOMER
STEWART & HUDSON ltd

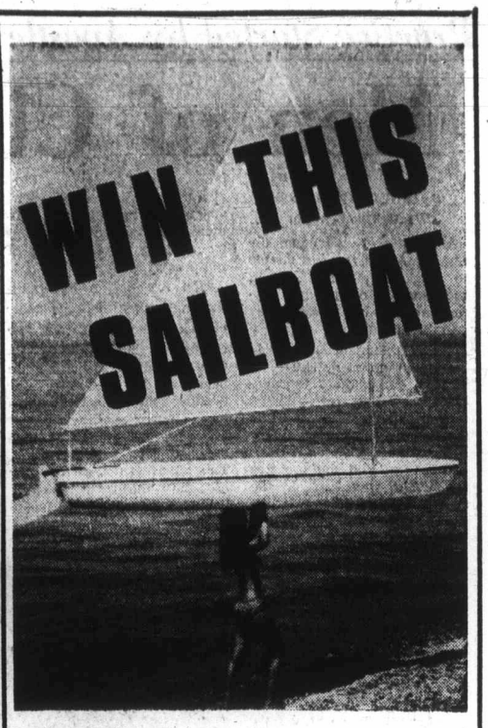

Enter the Pedwin Contest

and look forward to hours of summer sailing fun!
Draw Will Be Made: Sat., June 15th at 10:00 a.m.

From the Pedwin People to you—the contest offer of a styrofoam sailboat, a lightweight and carefree fun float for summer. All you have to do to be eligible is to come in to Eaton's Men's Shoe Department on the Main Floor; **pick up your entry form** there and fill in your name, address and phone number, (the winner will be asked a skill-testing question). That's it! You could be the lucky, happy winner!

Derby Shoe—While you're here, take a look at Pedwin's stock of smart styles, featuring "The Derby Shoe" . . . a wide monk strap fastened with a buccaneer buckle is sewn to each leather upper over hard wearing Neolite soles and heels. In sizes 7 to 12. **Pair, 17.99.**

Men's Shoes, Main Floor

Final Day Saturday to Stroll with Eaton's into Another CENTURY (and Final of 'Victorian Days')

Saturday's your last day to get in on the fun-and-frivolous air that's been pervading the whole of this downtown emporium . . . staff attired in costumes reminiscent of early Victoria, windows that chronicle interesting aspects of the era, intriguing displays—all to make your stroll through Eaton's a walk through a storehouse of happy memories.

"Driard Hotel Saloon"
. . . awaits your patronage now. Come and enjoy refreshments at this old-time saloon (really our Douglas and View Streets corner window) and while away an hour or two watching the world go by and listening to a honky-tonk piano.

Al Smith at the Piano
meet your friends at the "Driard Hotel Saloon" and hear Al Smith . . . Saturday at 12:00 to 1:30 and 3:00 to 4:00 . . . hear the Pepsi-Chords Quartet at the same times. While you enjoy lunch in the Victoria Room, Fourth Floor, you'll hear Al Smith at the Piano: 1:30 to 2:30.

Have a Shoe-Shine
it's a real old-fashioned bargain — no charge at all! Come sit in the old style barbershop chair in the window right next door to the "Driard Hotel" Saloon and let our quick attendant bring out the best in your dress-up shoes and boots.

Store Information 382-7141

EATON'S THERE'S MORE FOR YOU DOWNTOWN

Wheels Set in Motion On Proper Legal Aid

The Victoria Bar Association executive will act "immediately" on a proposal for a full-time Legal Aid office for the judicial county of Victoria, new association executive Louis Lindholm said Friday.

Lindholm, 46, who moved up to president from vice-president in elections at the association's annual meeting Thursday in the Empress Hotel, said the 76 lawyers at the meeting approved a resolution containing the Legal Aid proposal.

The resolution in effect instructs the executive to find out if funds can be made available through the provincial and federal governments to inaugurate a plan for free legal aid for the county which would include "qualified staff available to the public at all reasonable times."

Lindholm said the executive "will move to implement it (the resolution) immediately."

He said as well:

● The proposal is only meant to be a stopgap — "it is the view of the bar that the provincial government must radically accelerate its Legal Aid program and cannot expect the bar to accept the weight of what is essentially a public service to which the whole community should contribute."

● If funds for a central legal aid office cannot be obtained, "we will carry on with the present voluntary system, but we recognize it is becoming inadequate because of increasing demand."

The new president said the "feeling of the bar is that the present voluntary system is not satisfactory because public demands now number 2,000 applications a year. That's the figure for last year and it's double the year before."

The voluntary system includes meetings each Wednesday of a Legal Aid committee plus operation each Monday during most of the year of one or more Neighborhood Free Legal Clinics in Greater Victoria.

Any expenses are met through sources within the legal profession. Lindholm said this system is posing "an inordinate burden on those members of the bar who are contributing their time."

A central office would have a small paid staff available at almost any time. This, Lindholm said, would mean legal aid would be "much better directed and administered" and would provide "a proper Legal Aid system which we feel is overdue."

Lindholm, elected to succeed Kenneth Murphy, is a law partner of Edwin Pearlman, a former Victoria Bar Association president.

Other officers elected Thursday were Robert Hutchison, vice-president; David Wilson, treasurer; Pamela Murray, secretary, and directors J. J. Gow, Robert Hamilton Smith, George McMinn, Ray Bryant, Dermod Owen-Flood, Hugh Henderson, Ian Stewart, Dean Wilson, J. W. Anderson, John Wood and Dennis Sheppard.

The 76 lawyers, about half of the 150 in the county, also approved a new tariff of minimum fees as a guide to the profession. The move was described as "desirable in order to achieve uniformity" and Lindholm noted the fee structure had been unchanged for five years.

B.C.'s centenary got a mention when Gerald Neely, nominating committee chairman, pointed out the 17 lawyers who attended the association's annual meeting of 1871 included Victoria's mayor of the time plus four men who had been or were to become premiers.

Their names were Davey, Elliott, McCreight and Wakeham.

Your Move Next

Arts and crafts showcase, with demonstrations on display at Provincial Museum, has proven popular event of Victorian Days and will remain open until Sunday at 7:30 p.m. Included in varied display is work of Mrs. Glenda Oliver, 959 Greig, Central Saanich. Mrs. Oliver, in appropriate Victorian Days costume, shows her hand-made leather chess set.—(Ellis Shipman)

High Bids Chill Hopes

Sky-high tenders opened Friday dashed hopes of building an ice arena at the Juan de Fuca recreation centre this year.

Voters in Langford and Colwood approved a $750,000 expenditure in a December referendum, to build an ice hockey-curling complex, with accommodation for senior citizens.

The cost represented approximately three mills added to the annual tax mill of property owners.

Lowest tender opened Friday was $921,200 by Farmer Construction Ltd.

There were five tenders, the highest of which was $1,023,860, by Bird Construction Ltd.

The high tenders ended hopes of building the complex this year, and also any chance of using federal low-interest loans which would have been granted if the building was finished by spring next year.

They also posed the problem of what to do with the provincial government's $33,000 centennial grant which was to have gone into the complex.

Centennial and pool committee members will meet Monday to discuss the problem.

"I suppose we have to go back to the drawing board," commented a dispirited Dick Emery, Colwood's regional board representative, in an interview.

"We worked for a year to put all this together — to arrange the loans, to get permission for the vote to be held, and to get it through. It's very disappointing to see it go like this.

"Maybe we'll come up with some brilliant idea before Monday."

Both Emery and Langford regional representative Earl Pallister pointed out that an unincorporated area is handicapped in getting estimates for large projects.

"A municipality can spend money on a feasibility study before a vote," said Emery. "We have no funds available until after the vote goes through."

"We have to talk to people and get any engineering estimates we can without paying out huge sums, and then hope we're right," said Pallister. "I guess this time we were wrong."

He noted that the tenders were close.

"They must have pared things down to this figure. They must have seen something we didn't know about," he said.

Both men agreed the plans put out were stripped down to bare necessities, so there is no hope of getting a lower price.

"We may have to have another referendum, but we couldn't do that before December now," said Emery.

Pallister said the additional amount would mean a 4½-mill cost, instead of three mills.

"We can't agree to that without voter approval," he said.

Victorian Days, Tea Party Join

The annual Oak Bay Tea Party and Victorian Days join forces today — the first for a beginning and the second for a gala final day.

Oak Bay's fun festival opens at 10 a.m. with a parade from Windsor Park to Willows beach and park, where two-day events are centred.

Victorian Days draw to a close with a variety of events ranging from a kite-flying competition to a military ball.

Victorian Days schedule for today:

6 a.m.-2 p.m. — Fishing derby, Gilbert's Landing, Brentwood. Weigh-in stations, marinas in Brentwood area. Weigh-in at 2:00 p.m. at Gilbert's Landing.

9 a.m. — Horseshoe pitching — Glanford park. Three groups to participate — 40 players.

10 a.m.-5 p.m. — Special Centennial display — Maritime Museum.

10 a.m.-8:30 p.m. — Victoria arts and crafts showcase — B.C. Museum.

10 a.m.-5 p.m. — Esquimalt Relays: Esquimalt high school track team; Victoria Track and Field Association and Esquimalt Track Clubs. Official opening of the Esquimalt track.

10 a.m. — Kite flying competitions—Clover Point.

8 a.m. — Ss Beaver departs from Inner Harbor to start Swiftsure Race.

10 a.m. — midnight — Oak Bay Tea Party Parade at 10 a.m.

10 a.m.-8:30 p.m. — Display of telephones over century. Provincial Museum.

11 a.m.-5 p.m. — Period pieces at Print Gallery, 1208 Wharf.

11 a.m.-noon — Baby show — Hillside Shopping Centre

11 a.m. — Cricket, Beacon Hill Park.

11 a.m.-5 p.m. —Victoria painters past century, Victoria Art Gallery and Jury Show.

Noon-1 p.m. — Treasure hunt, Willows Beach.

Noon-4 p.m. — Autorama gymkana, Clover Point.

Noon-10 p.m. — Stsamis Festival, Macaulay Point, Traditional Indian foods available.

2 p.m. and 7 p.m. — Chief Hummingbird and his Sun Dancers from Brentwood, and Vancouver Indian War Dance Club under Ernie Philip. Evening dance followed by closing ceremonies for Stsamis Indian Festival by a representative from the Union of B.C. Indian Chiefs, Macaulay Point.

12:30 p.m.-5 p.m. — Russell Cup soccer (seniors), Royal Athletic Park Teams: Vancouver, Okanagan, Nanaimo and Victoria.

1 p.m. — Archery demonstration — Willows Beach.

2 p.m.-4 p.m. — Ethnic groups display — Centennial Square, series dancing, folk singing, choir.

6 p.m. and 9 p.m. — Deadwood Dick — McPherson Theatre, two performances.

9 p.m. — Grand march of winners, front of Empress Hotel

9 p.m.-1:30 a.m. —Fort Victoria Military Ball (costume) — Bay Street Armory.

9 p.m.-1 a.m. — Street dance, Empress Hotel lawn.

10:15 p.m. — Baby medal presentation at street dance.

Swiftsure Scenery

Yacht Watchers Munch to Music

By DON GAIN

It isn't every day you can stand at the corner of Government and Belleville and eat Butterkaese and Bockwurst in an open-faced sandwich and look out over the Inner Harbor filled with almost 200 racing yachts.

Nor can you usually gaze down on Kitzbuhel in the Austrian Tyrol and on Coblenz at the junction of the Rhine and Moselle rivers while listening to the precise marching of a cadet corps and the stirring strains of its bands on the lawn of the legislative buildings.

But that's the way it was Friday. The sandwiches (butter-cheese and sausage) and the travel posters were there courtesy of the Victoria Edelweiss Club which has a Victorian Days booth at the Inner Harbor.

The marching and the music were supplied by the Royal Canadian Sea Cadet Corps Rainbow performing a sunset ceremony. And the yachts (the largest group ever assembled in Canada, officials said) belonged to participants in today's Swiftsure and Juan de Fuca races.

Up Spirits

Earlier Friday the sun-dazzled harbor full of the color of the yachts with their burgees, pennants and flags, produced a festive scene that raised one's spirits.

And there were other spirits, too. A group of suntanned yachters came down the harbor stairs in single file carrying beer cases and brown paper bags that seemed to be shaped like bottles.

One stopped at the committee boat. Shortly afterwards a voice on the loud hailer, calling someone by name, said, "Come to the committee boat. The plumber's here."

Despite the noise of the crowded harbor, one could hear a ripple of laughter run through the crowd. Was it a signal? Or was there really a plumber there?

Up on the Causeway the public strolled and stopped to look at the colorful array of yachts.

Octogenarian Fred McGregor was down on the dock handing out Centennial 71 pins and greeting American boats with samples of his rhymes.

Crew members weren't talking in rhyme but what they said sounded like prophetic poetry they hoped would come true.

"We're going to win," said Bob Goodfellow with a grin. "The weather looks good from here. We can take any kind, the heavier the better."

Race Choice

And maybe he's right. This is his 15th Swiftsure, the 10th in H. L. Kotkins' Diamond Head, from Seattle, one of the favorites to win.

John Graham, crewman on Wally Meakes' Potlatch II of Victoria, said that sloop was going to win.

Others mentioned as possible winners were John Long's Mary Bower of Vancouver and, in Division III, Bonar Davis' Hyak of Vancouver.

In the Juan de Fuca race, Peter Coombs' Doxy II was mentioned as well as Dr. Guy Screech's Morgan and F. D. Coverdale's Melee, all of Victoria.

There's a lot of interest in Grant Brandlmayr's new boat Coho from Vancouver in the Swiftsure.

Brent Swain of Vancouver, who isn't racing this year but is building his own 36-foot sloop, said Coho was his favorite, if there's a following wind with a heavy sea running. Going into the wind with a heavy sea, he said, Mary Bower is his choice.

George Dufour's Galenaia of Victoria, entered in the Juan de Fuca race, was the only craft flying a White Ensign. "We're proud of that," he said.

All Weather

Crewman Bill Leach said the Columbia 26 is good "in light airs and in heavy weather."

Merv Mawson, crewing on Tom Loney's Hammerhead of Victoria in the Juan de Fuca, said "the fouler the weather the better."

A Pacific front is scheduled to pass Victoria about 7 a.m. today. The winds behind it will increase to westerly 25 with higher gusts, abating to about 20 this evening.

Sunday's wind is difficult to forecast, the weather office said, but moderate northwesterlies are likely, particularly over the southern half of the strait.

Guido

Seen In Passing

Guido Santori taking a rest. (He is a cement foreman for the city works department, for which he has worked for 19 years. He and his wife **Margaret** live at 2836 Kiwanis Way. **Guido's** hobbies include gardening and building.) ... **Ann McCulley** visiting friends in Victoria ... **Sally Black** washing dishes ... **Dave Gray** entertaining a house guest ... **Ian** and **Jim Stewart** driving around town ... **Bob Folley** talking to a friend ... **Howie Blake** watching a movie ... **Noreen Black** window-shopping ... **Dave Lohr** riding his new motorcycle.

Short-Necks In Demand

The Fairfield Cubs and Scouts will be holding a bottle drive at 9 a.m. today in the Fairfield area. They will be looking for pop bottles and cans, short-necked beer bottles, wine bottles, and plastic red-handle milk containers.

Operator Defends 'Sanitary Landfill'

Recent charges that a Millstream Road garbage dump is a fire, pollution and health hazard were termed "complete malarkey" Friday by Glen Raymond, owner and operator of the dump, Millstream Sanitary Landfill at 2015 Millstream Road.

The charges were made during a meeting of the Capital Regional Board's public works committee last week when Langford representative Earl Pallister and engineer Bill Gerry complained of problems caused by a fire at the dump and by rats from the dump.

Raymond said the fire mentioned was started Feb. 5, and was last added to at the end of April. It is still smoldering.

He said he does not operate a garbage dump, but a sanitary landfill area, which is actually reclaiming land. He said he does not accept any food scraps, and that the area is approved by health authorities.

He agreed that there are rats in the dump area, but said it is a problem right through the country area this year.

"They could be coming from anywhere, but there's no food in this dump area at all to bring them around.

"It just seems that there are always complaints — I think some people just don't want this operation in this area," he said.

Raymond said that in addition to the landfill operation he has a car-recycling operation.

He said the equipment he owns at present can crush 20 to 30 cars a day.

The steel can be sold for about $6.50 a ton, he said, but costs of processing each car is about $8.50 to get a ton of steel, so that people who take the cars to the dump are charged $2 towards the work.

Which One of Six?

Polls will be open from 8 a.m. to 8 p.m. in Sidney municipal hall for today's byelection to fill the vacant aldermanic seat created when Ald. Hubert Perry resigned from council.

Candidates are: Carl Anderson, 2031 Courser Drive, oil company employee; Bernard Ethier, 2245 James White Boulevard, marine engineer; Dudley Johnson, 9732 First Street, merchant; Alfred Knudsen, 2277 Bradford, barber; John Pedlow, 2204 James White Boulevard, aircraft engineer; Fred Robinson, 9372 Maryland, shipwright.

There are about 2,400 eligible voters.

'We Are an Optimistic Bunch of People'

Students, parents and teachers gathered at six Victoria-area high schools Friday night to recognize completion of 12 years of formal education.

It was hard to recognize teenagers among formally-clad young gentlemen and ladies gracing stages during the formal part of the annual recognition ceremonies held simultaneously in Mount Douglas Reynolds, Oak Bay, Mount View and Esquimalt high schools.

Girls apparently had spent hours primping at home or in beauty parlors, and their mothers were barely outdone.

Boys and their fathers donned suits, shirts and ties for the evening, and brought along corsages for the girls.

Some 2,100 students were crammed on stages, and parents were jammed into gymnasiums for the speeches which preceded an evening and in many cases all-night celebrations for students who have yet to learn if they have, in fact, graduated.

"It is a strange feeling having a graduation ceremony before the majority of us know whether or not we have graduated," said Oak Bay high school valedictorian Roger Bailey.

"We are an optimistic bunch of people.

"Since I have not been graduated I found it increasingly difficult to write a speech bordering on the words 'now we have graduated we face the cross-roads of our lives,' or that it's a big cruel world with all those nasty people who will not give us a job tasting tea at $4.50 an hour."

Oak Bay parents, too, heard valedictorian Judith Kowalchuk talk about the year past.

"This has been the year not of the protester, but of the bitter complainer," she said.

She spoke of dwindling attendance at student forums.

"We have tried for a year to meet on common ground always to find more was involved than just meeting.

"This year has been the year of non-support and struggling co-operation."

At Esquimalt high school valedictorian Brian Denniston spoke of the conflict to be faced in society between ideals and reality.

"We have been taught high ideals of love and brotherhood yet the economic system promotes division instead of brotherhood—a contradiction between our beliefs and actuality," he said.

And the messages were repeated in other locations.

So went the evening which was, according to Mount Douglas teacher Robert Hall, addressing Mount View's graduating class, "as important as the day you got your drivers licence."

Then formalities were over. Parents and teachers were on the way home, and students were on their own.

Rescuer Wins Accolades

Royal Canadian Humane Association testimonial parchment was presented to Barbara Ann Hudlin, 15, of 152 Sims by Victoria Mayor Courtney Haddock for her rescue last May of three children for whom she was babysitting when fire broke out in home at 1029 Tolmie. Children rescued, from left, Gwen Thornton, 7; Elana Thornton, 6, and Mirene Hudlin, 8, all of the Sims Avenue address were at presentation.—(Barry Casson)

Pica Common, Says Doctor

Iron Lack Prods Craving

By DELOS SMITH
UPI Science Editor

NEW YORK (UPI) — There is more pica around than medical science now suspects, argued Dr. William Crosby, a Boston blood specialist.

Two women of his professional acquantance demonstrate this. One nibbled 10 bunches of celery every day. The other chewed 12 packs of gum a week.

What's the connection? Pica is a craving for strange or unnatural foods. The classical examples are people who eat clay or starch. A tragic example is ghetto children who eat flaking lead-based paint. In recent years doctors have become aware of insatiable ice-eaters.

Crosby wants doctors to accept that pica includes voracious appetities for quite ordinary foods and people are inclined, out of shame, to hide such appetities. That's important because it is now established, in Crosby's view, that pica is almost always caused by iron deficiency anemia which is readily curable.

Why iron deficiency has this particular result remains mysterious, he said in Archives of Internal Medicine, a journal of the American Medical Association. The perverted appetites are "not compensatory, since the materials eaten are not rich in iron."

Nor are they psychological "because the craving disappears when the iron deficiency is treated. "And how can they be "cultural," he asked, when year-old babies have a milk pica and in consequence iron deficiency because they refuse all food except milk?

Yet baby doctors may call such babies "milkoholics," not recognizing pica, he said. Iron deficiency is most common in children and women, but more men would turn out to have it if doctors asked the right questions to expose pica or if the man "ashamed of his absurd craving" didn't evade the casual medical question.

He urged doctors to seach suspicious of any hint of it. for pica and to be highly Upon hearing a child returning home from a hospital stay promise herself a 50-cent bag of potato chips, Crosby ordered an immediate blood test. Her potato chip passion was cut short by correcting her iron deficiency.

Everyone knows about the cravings for strange foods some pregnant women have, he said, but if all pregnant women were guarded against iron deficiency, no more husbands would be sent out at 2 a.m. to find pickles or strawberries.

Crosby wrote for a medical audience aware that correcting iron deficiency is not a hit-or-miss affair. There are perils in self-treatment, in the absence of precise blood analysis. Iron intake must not exceed the capacity of blood serum to "bind" it. If the intake is too large, the taker is poisoned.

Lifeboat Drill About Faces

LONDON (CP) — A Royal Navy expert on survival says the extra layer of fatty tissue a woman has equips her better to survive in a cold sea and therefore, "technically speaking, the lifeboat drill should be 'men and children first'."

ERMA BOMBECK Hears Call

Working Mothers Use Crisis Line

In talking with a working mother the other day, she disclosed one of the little-discussed hazards of holding down a job with one hand and tending a family with the other. She called it the "Telephone Crisis."

At least once a day a working mother will be summoned to the business phone to hear the voice of her child say, "Mon, can I make a raft and mess around on the Ohio River with Huckleberry Hickey?"

Striving to keep her carpet-land composure, the mother, remembering she is a professional, will clutch her throat and shout, "You leave the house and I'll break your head."

"If you want to find out how indispensable you really are," said one mother, "just get a job and wait for the phone to ring. My kids have had me called out of conferences involving thousands of dollars to electrify me with such breathless decisions as:

1. Can I split a Pepsi with Kathy?
2. Guess what the dog dug up?
3. Did you wash my white shorts for gym tomorrow?
4. I got an 83 on my health test.
5. Rick just got his driver's license. Can I go with him to town and see how he does in traffic?

The plight of the working mother and Telephone Crisis reaches a feverish pitch in the summer months when the children are at home. There is perhaps nothing that strikes fear in a mother's heart as the following sequence.

"Hello, Mom. This is Debbie."

"GIVE ME THAT PHONE! Mom, this is Wesley and make her stop slapping."

"You're gonna get it. I'm telling. Mom, tell him it is his turn to set the table."

"I thought you told her she couldn't have 15 girls in here at once."

"I'm telling. Mom, did you know . . . quit it! You're hurting me."

"You're not even bleeding much. Moooooommmmmm!"

Click.

Until Telephone Crisis is resolved, it is safe to assume there will not be a woman in the White House. Can you imagine getting a busy signal on the Hot Line?

Hazards Labelled

OTTAWA (UPI) — New safety regulations will go into effect June 1 to make it easier for the consumer to recognize hazardous products, the department of consumer and corporate affairs has announced.

Household products ranging from bleaches to antifreeze will be labelled to warn consumers of dangers, a special statement released Thursday said.

"Under the Hazardous Products Act, they must carry symbols to tell you the kind of hazard and the degree of hazard," the statement said.

Common street warning signs, such as the "Yield" sign, the "stop" sign and the "slow" sign, have also become the symbols for labelling hazardous products.

The octagonal stop sign on a product means "danger," the diamond-shaped slow sign means "warning" and the triangular yield sign means "caution."

Appraisal Appalls Hostesses

Ann Landers

Dear Ann Landers: Several weeks ago you printed a letter about a woman who had a habit that annoyed many hostesses. Mrs Coldsville considered herself an authority on fine silver and china. Whenever she attended a tea, a lunch or a dinner, she examined everything as if she were appraising it for sale.

This reminded me of a priceless story which is true. My mother tells it about her late sister-in-law. It was not uncommon for Aunt Elizabeth, while visiting for the first time in the home of a new acquaintance, to take a magnifying glass from her purse and hunt for a hallmark on a piece of silver. Needless to say the hostesses were appalled by her bad manners.

One day my mother and a friend decided to teach Aunt Elizabeth a lesson. They took her to a tea in the home of a Radcliffe classmate who had moved from Boston to Virginia. They told Auntie about the woman's lovely heirloom possessions. They also tipped off the hostess.

When tea time came, my mother saw to it that my aunt the appraiser, was the first one at the tea table. As everyone expected, she furtively turned the plate over to see the marking. In large block letters she read the message which had been pasted on: **"WE KNEW YOU'D LOOK".**

Aunt Elizabeth was so mortified she never looked again after that. — **Weston, Mass.**

Dear Wes: A painful cure, but she had it coming. Thanks for a delightful story.

Dear Ann Landers: May I have the last word on snoring? For years my husband snored intermittently — when he had a cold, too much to drink or was extremely tired. It happened eight or ten times a year. I'd toss and turn, give him a kick in the leg or an elbow in the side. Then I'd drag my pillow and blanket to the living room and spend the night on the couch. The next morning I complained bitterly.

Now I snore. In fact I snore so badly at times that I wake myself up. My husband has never said one word about it. I know he must hear me. He isn't deaf. His patience and understanding has made me truly ashamed.

Now his snoring no longer bothers me. It's all a matter of adjusting one's thinking — and since I've become a snorer, my thinking has adjusted considerably. — **Joined The Ranks**

Dear Joined: Who would have imagined that snoring could make closer bedfellows? Thanks for writing.

Dear Ann Landers: When I married my husband seven years ago he was converted to my religion. By his own admission it was no great sacrifice since he had no felling about religion one way or another.

I have been trying to get pregnant for five years. Six months ago my husband and I decided to adopt. We were interviewed by two agencies connected with our church. When the social worker asked about our religious convictions my husband said he was an atheist — that religion was a crutch for weaklings. I was embarrassed to death but there was not stopping him. We did **NOT** get a baby.

We are being interviewed next month by another agency. I'm afraid if my husband continues to talk along these lines we will lose out again. Ay suggestions? — **Empty Nursery.**

Dear E.N.: Not all adoption agencies are church affiliated. Your best bet is try one of those.

PROTEIN PERMS

Especially for Fine and Difficult Hair

The tremendous success of our Protein Permanents is due to satisfied clients. Top grade lotions only are used at budget prices all year 'round. Protein Permanents and healthy hair go together. No juniors to work on your hair here.

Phone 383-6015

Working Proprietor, Len Andrews of London, England

ANNAS TAYLOR BEAUTY SALON

1004 BROAD STREET (By Eaton's Carpark)

Is Your Daughter an Individual?

Of course she is! But does her school treat her as one? Can her school take time to develop her potential, encourage her individuality, think of her as a person, not a product? If you want . . .

- ★ Small classes
- ★ The personal touch
- ★ Enthusiastic teachers (all fully qualified to B.C. Standards)
- ★ Flexible scheduling
- ★ Semester system
- ★ Modest fees (about half the "going rate")
- ★ A student body with varied interests and backgrounds
- ★ Enrichment through arts, crafts, piano lessons, etc.

—you'll be glad to know there are still a few places available for next year in Grades 8, 9, 10 at

ST. ANN'S SECONDARY SCHOOL

839 HEYWOOD STREET 384-9225

"Just a little ahead . . . ever since 1858"

chargex or charge it

Naturalizer
THE SHOE WITH THE BEAUTIFUL FIT

WALKING WONDER

looks like a ghillie . . . feels like a pump

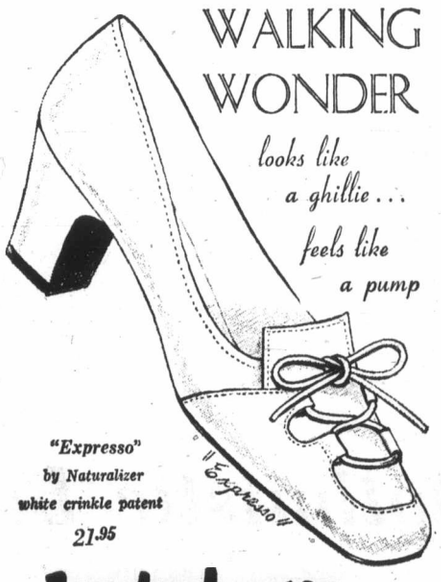

"Expresso" by Naturalizer white crinkle patent

21.95

Ingledew's
for the great names in fashion

749 YATES ST.

Open All Day Wednesday

HAIRSTYLIST

Excellent opportunity and working conditions. Salary plus commission. Minimum 2 years experience. Contact:

MAISON GEORGES

669 FORT ST.

In Our 68th Year

Saba Bros Limited

1130 Douglas St.
Phone 384-0561

THERE'S MORE FOR YOU DOWNTOWN

Authentic Vivella Tartans

Woven in Scotland

We are very proud to offer these beautifully tailored, authentic Viyella tartans to our American visitors . . . your trip will be well remembered by these items for boys and girls. Washable, and the skirts are permanently pleated, of course.

Menzie, Dress Campbell, Dress Stuart, Black Watch

As Illustrated:

Girls' Kilt, sizes 1 to 3x	**8.98**		
Girls' Kilt, with strap, 4 to 6x	**9.98**		
Girls' Kilt, without strap, 7 to 10	**11.98**		
Boys' Short Pants, with straps, 2 to 3x	**5.98**		
Half Boxer Style, 4 to 6x	**6.98**		
Belted Style, 4 to 6x	**8.98**		
Girls' White Viyella Blouses, tartan trim collar— 2 to 3x	**5.98**	4 to 6x	**6.50**
Boys' White Viyella Shirts— 2 to 3x	**5.98**	4 to 6x	**6.50**

Not Illustrated:

All Around Pleated Skirt— 1 to 3x	**6.98**	4 to 6x	**7.98**
Girls' Vest— 2 to 3x	**6.50**	4 to 6x	**6.98**
Boys' Vest— 2 to 3x	**6.50**	4 to 6x	**6.98**

Kiddie's Korner

CHARGE IT! New accounts opened in minutes.

PUBLIC NOTICE

SAT. 6 a.m. - 6 p.m.
SUN. 10 a.m. - 6 p.m.

SORRY — NO PHONE ORDERS
Free Coffee, Donuts and Ice Cream Cones

INDOOR-OUTDOOR
Your choice of 3 attractive color mixes. NEVER SOLD FOR LESS!

NYLON SHAG
Your choice of 6 attractive color mixes—while stock lasts only. VALUE 12.95.

ACRYLIC BROADLOOM
Here's a heavy weight carpet designed to take traffic and appeal to anyone who takes pride in their home. 4 colors. VALUE 9.99.

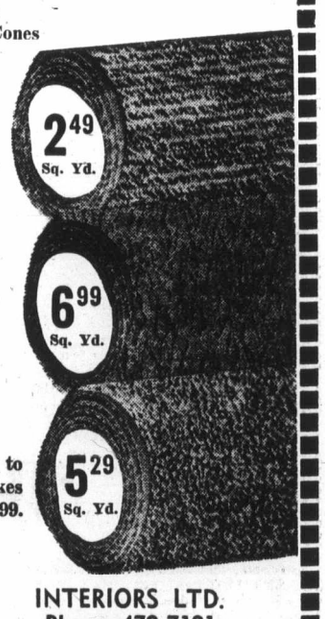

MANDEL INTERIORS LTD.
Phone 479-7121
3995 QUADRA at MACKENZIE
150 ROLLS IN STOCK

St. Ann's Students

Girls Revive Aged School

By JUDY JENKINS

A little log schoolhouse at St. Ann's Academy is on the move again.

The building, sided now in white, started life more than a century ago on the south side of Heywood Street. In 1966 it was moved to the north side of the street, and its next move will be behind Totem Park at the Provincial Museum, where it will be used as an educational facility. It is a gift from the school.

But in the meantime, it has had a taste of the good old days this week as sixth graders from St. Ann's have filled it, wearing their old-time clothes, to celebrate B.C.'s centennary.

The students suggested the idea to teacher Mrs. Kay Howard, who agreed it would be fun, so the girls put on their pioneer costumes and flocked to the school.

The little building started life with St. Ann's as a convent for the nuns who arrived June 5, 1858, from Montreal via Panama.

Within a few days the sisters had opened classes in the convent, Sister Superior Frieda Marie said. It served both students and nuns for some time, then was just a convent, and soon it will be a school again.

St. Ann's is also having a centennary this year. The first addition to the chapel was made in 1871. In 1910 the wing that was built to serve as a boarding school was added, but the boarding school part was closed in February.

In 1973 the main building will probably be finished as a school, Sister Frieda said. It is now used only as a grade school, which will be phased out. However, the high school on Heywood probably will remain in operation.

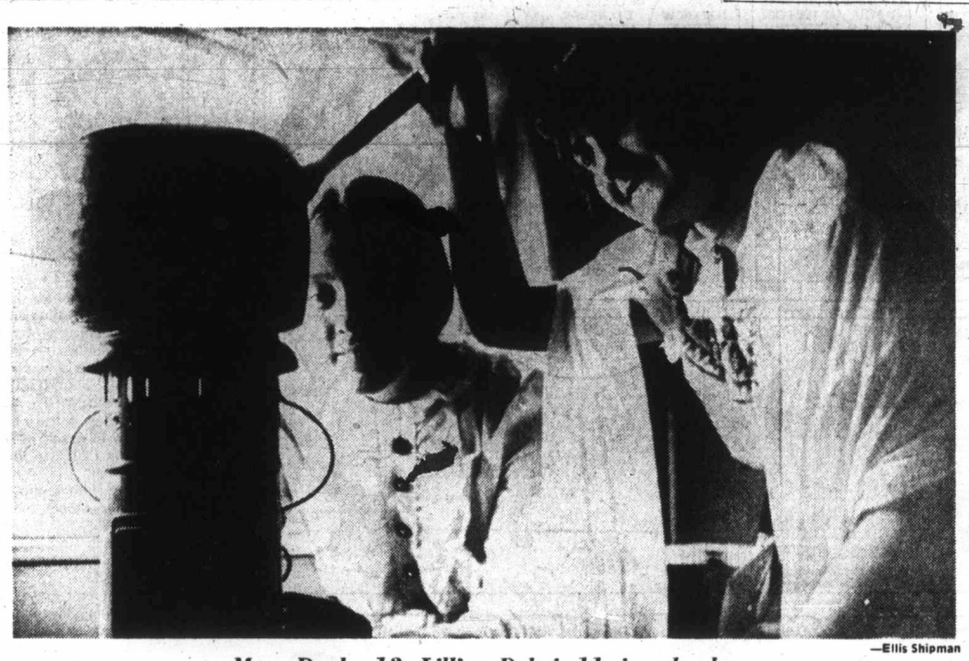

—Ellis Shipman

Mary Doyle, 13, Lillian Debei, 11, in school

CLUBS

Mr. Frank Hall will speak on the subject "I will shake all nations" at a meeting of the British Israel World Federation of Canada at 3 p.m. Sunday in the Dominion Hotel, 759 Yates.

□

MISSION SPEAKER

Leprosy mission speaker Dr. V. P. Das of India will address a public meeting at 8 p.m. June 5 in St. John's Anglican Church lower hall.

WATERFRONT HOMES

DISPLAY SUITES
670 DALLAS RD.

Visit the display suite on the 2nd floor on Saturday or Sunday from 2 to 8 p.m. Dallas Place is designed for comfortable living and each suite in this solid concrete building actually resembles a home. Two and three bedroom suites with fireplaces, 2 full bathrooms, large kitchens and dining rooms. Prices from $43,000.

For Information Call
TERRY FARMER
EXPLORER DEVELOPMENTS
382-4218 or 386-0471

Separate Cities Her Answer

'I'm Racist,' Declares Indian Model

By JANET CAWLEY

MONTREAL (UPI) — Kahn Tineta Horn, a full-blooded Iroquois Indian activist, dismisses the Vietnam war, ecology, pollution and the American race problem as "bleeding heart propaganda."

The 29-year-old former beauty queen also has harsh words for womens' liberation, French lessons and milk.

"I'm a racist," she declares cheerfully. "I believe in apartheid."

Kahn-Tineta, from Montreal's Caughnawaga Indian reserve, has become one of the most forceful and controversial Indian spokesmen of the last decade — a role she describes as her destiny. Her father, a chief in the six nation Iroquois Confederacy, "told me my destiny was to do what I could to save the Indians."

She took up the Indian cause eight years ago and has since criss-crossed Canada and much of the United States to lecture on Indian problems and offer her own radical solutions.

"Indians are different . . . there are Indians, and then there's everyone else," she said in an interview.

"Indians can't integrate into white society," she said. "They're different mentally, physically and culurally. That's why I believe in separation of the races."

Her solution is the establishment of Indian cities, where Indians could live together communally with the men entering white society only to work.

This, she said, would prevent intermarriage between Indians and whites because "an Indian who marries a white is no longer an Indian and cannot be again," Keep Indian women in the home "where they belong" and emphasize Indian traditions and training.

"If a man could do what I do, I'd quit," she said. "But there's no other Indian who gets around as much as I do and who's able to speak as freely . . . It's a great sacrifice to me. I would have preferred to have married at 15 or 16. But being single doesn't mean you can't have kids."

Horn

She showed this three months ago when she gave birth to a baby daughter, Ojustoh, by a man identified only as "a full-blooded Indian.

"I wished to make my contribution to the Indian way of life," she explained, "and repay fy gift of life to keep repay my gift of life to keep

"I was determined to have only an Indian-blooded child, and then I realized if I married an Indian man, I would have to give up my work because he would demand this. If he were from another reserve, I would become part of that reserve. So I decided to have an Indian child, but to bring the child up myself."

Ojustoh, whose name means "Star," travels everywhere with her mother, strapped papoose-style to Kahn-Tineta's back.

Unlike most babies, Ojustoh will not be raised on milk because her mother says "milk is bad for Indians. We don't have the enzymes to assimilate it, so a chalky sustance accumulates in our respiratory area and breeds bacteria. That's why we get sick so often."

She said she is currently "trying to get the American and Canadian governments to stop sending milk to Indians."

Kahn-Tineta uses this theory, that Indians are physically different from whites, to explain other Indian problems.

'There Are Indians . . . And Everyone Else'

"Liquor. Because of the way our bodies absorb sugar, it goes straight to our brains. Liquor has the same effect on Indians that drugs have on whites."

French lessons in school also draw her wrath because, "Mohawks are basically tone deaf, and once English is learned, French cannot be learned by tone deaf people."

But, she said, not all the Indians' differences are negative. "I'm not saying the Indian is inferior. We're superior in many ways. — like our honesty and our high moral conduct. You won't find any abortion, any rapes, any homosexuality in Indian society," Kahn-tineta said.

Whites "have a certain cunny we don't have. They're able to color the truth. And they're trained for individual competition — an Indian can't identify with that culture."

"I don' hate white Canadians or Americans," she said, however. "In fact, there are so many whites and Negroes running around hating each other that it would be ridiculous for 1 per cent of the population to join in. We'd be crowded out."

Although she said the Indians must use "Law and Order" to carry out their fight ("we must respect the laws if we want to get what belongs to us"), she herself has been arrested several times.

Three years ago Kahn-Tineta blackened the eye of a Toronto newsman, whom she accused of writing lies, and was later convicted of assalt and causing grievous bodily harm.

In another incident, she was charged with carrying a concealed weapon and obstructing police during a demonstration, but was acquitted on both charges.

As to the future, Kahn-Tineta said she "would just like to see the Indian race survive — and be as pure as possible. We must remain segregated. And I'd like to see the whites live up to their treaty obligations.

"A lot of whites think they're doing the Indians a favor by just keeping us alive. But we don't want just their sympathy — we want them to pay up."

Montague BRIDGMAN Ltd.
China Crystal Gifts
811 Government St 383-0821

Lieutenant-Governor To Make Port Stops

A visit to isolated ports and Indian villages on the west coast will fill Lieutenant-Governor John Nicholson's schedule this week.

He will leave Sunday in HMCS Qu'Appelle to visit Christie Indian school on Meares Island, Hot Springs Cove at Ahousat, Winter Harbor, Port Hardy, Gillies Bay on Texada Island and return June 5 to Esquimalt.

Nicholson will attend the annual D-Day service June 5 at the Cenotaph before going to Vancouver to the annual convention of the Fraternal Order of Eagles. Later that night he will attend the Vancouver Military Garrison Ball at the Hotel Georgia.

A tea will be given June 5 at Government House for the wives of the members of the Society of Naval Architects and Marine Engineers.

Chief Justice and Mrs. H W. Davey will receive members of the Economic Mission from Japan at Government House June 4. The mission is headed by Shigeo Nagano, chairman of Nipon Steel Corporation and president of the Japan Chamber of Commerce and Industry.

Seven Will Administer Conservatory Exams

Seven members of the Board of Examiners of the Royal Conservatory of Music at the University of Toronto will conduct examinations for the conservatory in Victoria June 3 to 30.

The seven are Mrs. Florence Aymong, John Bailey, Ronald Chandler, Mrs. Flora Goulden, Gerald Rutledge, Mrs. Megan Rutledge and John Sidgwick.

Mrs. Aymong is a member of the conservatory's speech arts and drama department and is well-known as an adjudicator.

Bailey is a graduate of the conservatory, a member of its piano faculty and an experienced recitalist.

Chandler is assistant professor of music education in the faculty of music at the University of Toronto. His specialty is clarinet and bassoon.

Mrs. Goulden is one of Canada's most experienced string teachers and has been soloist with several orchestras both in Canada and in Europe.

Rutledge has made many concert and radio appearances across the country and was a member of the Ten Piano Ensemble. He is an associate of the Royal Canadian College of Organists.

Mrs. Rutledge, a soprano, performed for many years on the CBC and with the Canadian Opera Company.

Sidgwick studied piano, chorus and opera in England, and when he moved to Canada taught music at Upper Canada College as well as in Toronto.

ANGLICAN CHURCH NON-PROFIT APARTMENTS FOR RETIRED PEOPLE ON LIMITED INCOMES
1550 ARRON ROAD
SAANICH
Bachelor suites $85 monthly including heat, laundry, cablevision. Apply Miss Marjory Bernard
384-4508

There's Buying News in Classified

"Everybody's Dry Cleaner!"
Handi-Spot Cleaners
Dry Cleaning in Victoria for 21 Years
Under the Management of
DON JOSEPH
- Imitation Furs
- Leathers
- Laminated
- Suede
- Fur Trim
- Lace
- Sequin Trim and Knitted
- Bonded
- Metallic Fabrics

Located at 9 WEST BURNSIDE at HARRIET
FREE PICK-UP AND DELIVERY SERVICE
Greater Victoria, Colwood, Langford, Glen Lake, Metchosin, Central Saanich, Gordon Head.
PHONE 383-9712

OPEN HOUSE
SAT. 1-4 P.M.
6793 BARBARA DRIVE
(Central Saanich)
Out Pat Bay Highway, left on to Keatings Cross Rd., then first right on to Barbara Drive.
REDUCED TO $31,900 (firm)

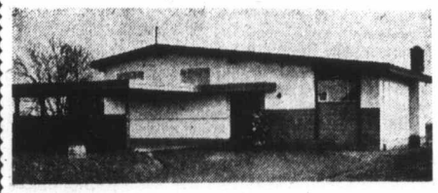

VIEW—VIEW—VIEW
A panoramic view of Central Saanich is seen from the large knotty pine kitchen. The raised dining room which overlooks the living room and the living room with its large windows and lovely fireplace. 3 large bedrooms, 1½ bathrooms, basement roughed-in, for further development. Wall to wall throughout and situated on a large lot. Double carport on the front and sundeck at rear.
Without a doubt the best dollar value we have ever offered. (Owner transferred).
BILL NESIBITT 383-4124 MIKE RUDDY
Park Pacific Investments Ltd.
383-4124—24 hour service

COLORFUL NEW STYLES — GREAT SAVINGS
ALWAYS AT JOHN McMASTER

LADIES' SPECIALS
SPRING COATS

Lovely Colors. ONLY 39.95
Pant Suits in all fabrics including Wool Tweeds.
3-Piece Suits
SPECIAL AT 59.50
New Shipment of English Crimplene Dresses, Coat and Dress sets, Jacket and Dress, etc. Priced to Sell!!
Donegal Tweed COATS
Extra Special 69.50
English Crimplene Extra Large SUITS AND DRESSES 19.95

MEN'S SPECIALS
Large Shipment just in by Air Freight. MAGEE BLAZERS and SPORT COATS. A terrific value at only 59.95
Suits All Reduced
79.50 89.50 105.00
SOME WITH 2 PANTS
Sensibly styled slacks in new colors, fine wools, at only 19.50
Suits to your orders from as low as 89.50
Jackets 59.50
Spring Short-Sleeve Sport Shirts. S. M. and L. 2.95

JOHN McMASTER
MEN'S AND LADIES' CLOTHING LTD.
One Store Only — 1012 FORT ST. PHONE 384-4712

DON'T GO NEAR THE WATER WITHOUT A WASH 'N WEAR WIG!
Break out from under all the old taboos and get out and enjoy more of our magic summers! Linger over an afternoon swimming date until well into evening . . . you'll be ready for the night lights when you have a 'set to go' wig waiting in the wings. Fantastic. But practical too, as easy to care for as a wash'n wear blouse. Try a curly style, or straight. On sale now!
A. 'Beau Geste' — By Jerome Alexander. Madcap curls for romantic nights. Each 24.95
B. 'Minis Midi' — By Jerome Alexander. Short, smooth, and swinging. Each 29.95
Manicurist Now Available
Woodward's Raymond Salons
2nd Floor
Use Your Charge
Phone 386-3322
Woodward's Mayfair Phone 386-3322, Cobble Hill, Duncan, Ganges, Gulf Islands, Jordan River, Port Renfrew, Zenith 6544 (Toll Free). Store Hours: 9:30 a.m. to 6 p.m. Evening Shopping Thursday and Fridays 'til 9:00 p.m. Closed Mondays.

MORGAN HI and LOIS KERRY DRAKE

ARCHIE

LIL ABNER

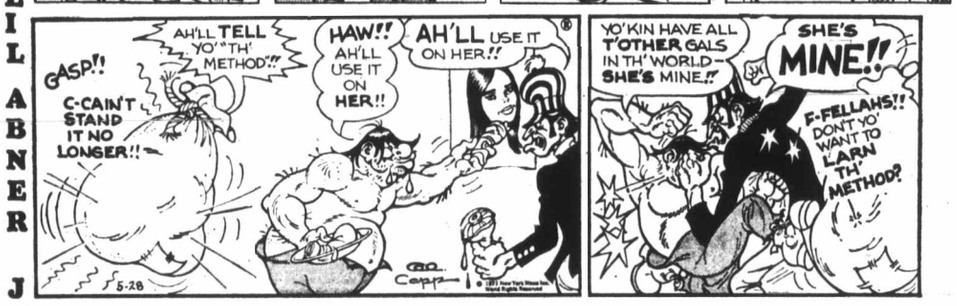

JUDGE PARKER

BLONDIE

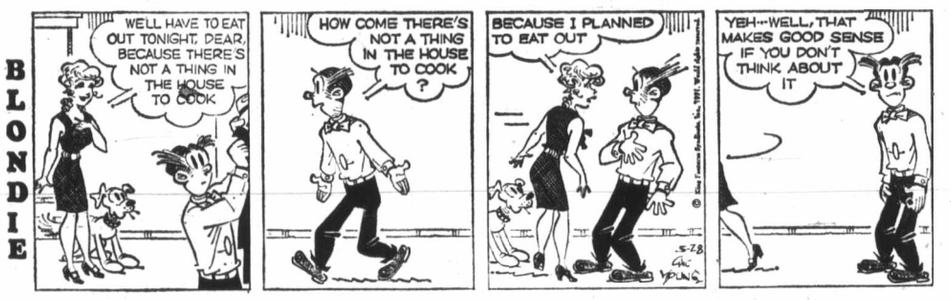

RIP KIRBY

POGO

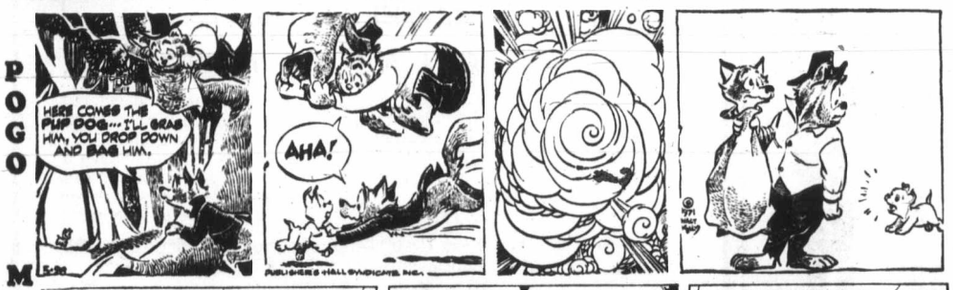

MARY WORTH

M.V. Chesnut

Creeping Charlie

I had a letter the other day from a woman whose lawn had been invaded by a small, creeping, ground-hugging weed, and while she has been snatching it out by the handfuls, it still advances and has taken over a substantial corner of the lawn. She enclosed a bit of this creeper in her letter and wants to know its name and how to get rid of it.

It so happens that this little fellow is my favorite weed. His true name is Nepeta hederacea, affectionately known to his friends hereabouts as Creeping Charlie. In the U.S. his nickname is Ground Ivy, while in England he enjoys the delightfully old-fashioned name of Gill-over-the-ground.

In case you haven't met Charlie, he is a tiny ground-hugging vine seldom raising his head higher than 1½ inches above the soil. He has small round leaves ranging from the size of a quarter to the size of a silver dollar, scalloped around the edges, a good dark green color, and bearing small dark blue flowers. His leaves, when trodden or crushed, give off an aromatic minty fragrance, for Charlie is a member of the Catnip family.

Charlie has always been a good friend of mine, for I like his easy-going ways and the refreshing pungency of his scent when you walk on him. He has his faults — a tendency to invade the lawn, for instance — but I don't know of a better ground cover to use in places where you can't get grass to grow, or around a summer cottage where you don't want to be bothered mowing eies; yea though the sight be nigh hand couldn't care less whether you plant him in sand, gravel, loam or heavy clay.

I have known Charlie for a long time and I thought I was familiar with all his virtues. But browsing through a very old garden book, I find that the physician and herbalist, John Gerard, knew the plant very well in the year 1595 and was even more enthusiastic about it than I am. Here is what he has to say about it:

"It creepeth and spreadeth upon the ground hither and thither, with leaves of strong but pleasant smell and bitter taste, and floures gaping like little hoods of a purplish blew colour. It is found most commonly in obscure and darke places, upon bankes and under hedges and by the side of houses.

"It is commended against the humming noyse and ringing sounde in the eares, being put into them, and for them that be harde of hearing.

"The juice dropped with a feather into the eies taketh away all manner of inflammation, spots, webs, itch, smarting, or any griefe whatsoever in the eies; yea though the sight be nigh hand gone, it is proved to be the best medicine in the worlde.

"The Women about Wales and Cheshire do turne the herbs into their ale; being drunke, it purgeth the head from rheumaticke humors flowing from the braine."

The last time I mentioned Charlie in this column was, I think, about four years ago, and since that time I have had quite a few letters concerning this wild plant. This mail is divided almost straight down the middle between folks who want to know where they can get seeds or plants of it, and folks who want to know how to get rid of the weed.

Regarding seeds, I'm afraid I can't be of any help. I wrote to an English seed firm noted for its ability to supply seeds of almost everything that grows, and I got back a snooty letter pointing out that Nepeta hederacea is listed under the Noxious Weeds Act, and any dealings in the seeds could be punishable by a stiff fine or even a spell in the hoosegow.

About the only way you can introduce Charlie into your garden as a ground cover then, is to scrounge some bits from a neighbor or from the wild.

Charlie isn't too difficult to control nowadays. Mind you, you can't knock him off with the older 2,4-D dandelion weedkillers — he thrives on the stuff — but if you wet or spray his leaves with one of the newer clover and chickweed killers, he will pass quietly out of the picture.

To prevent him from invading your garden from a next-door plot, cut a narrow slot with the spade along the property line and fill it with neat muriate of potash. For some reason, Charlie respects a potash picket line.

Art Buchwald

Sandwich Session

WASHINGTON — My friend Harvey Kay, president and general manager of Kay's Sandwich and Carryout Shop in my building, is watching the outcome of the Lockheed Aircraft government loan negotiations with interest. He feels if Lockheed can get the $250 million guaranteed loan, then he has a chance of the government bailing him out of a similar situation.

Harvey told me, "The Lockheed problems, particularly with their C-5A airplane, parallel mine in every way, and I am certain if the government looks on the Lockheed loan favorably, they will find a way to get me off the hook, too."

This is how Havrey tells his story: "About a year ago, a section of the Defence Department was having a farewell for one of their employees who was leaving to join an aerospace company. They asked me to develop a new type of sandwich which would give the party a big boost. But they wanted me to bring it in for a reasonable price.

"I put my designs to work on it, and we came up with "The Goldfinger" which consisted of boneless all-white meat deep-fried chicken fingers topped with cole slaw, Russian dressing and pickle slices on a double-twist seeded roll. We estimated we could make the sandwich for $1.25 each, which would include a reasonable profit of 10%.

"The food committee giving the party approved the design and ordered 150 sandwiches to be delivered in 30 days, on the afternoon of the party.

"I ordered the ingredients, but a few days later I got a call from a secretary. She said that while the army liked the sandwich as it was, the navy was wondering if, instead of a double-twist seeded roll, the sandwich could be made with rye bread.

"I explained that regular rye bread would not be able to support the weight of the chicken fingers, and I would have to add a heavier rye bread with a reinforced crust which would add another 20 cents to the sandwich.

"She said it didn't matter because the navy said it wouldn't come to the party if they had to eat double-twist seeded rolls.

"So I called up the bakery and asked them if they could develop a heavier rye bread that could do the same work as a seeded roll. They told me they could do it, but it wouldn't be cheap.

"A week went by and the secretary called again. She said the air force had just got around to studying 'The Goldfinger' sandwich and they wanted something more sophisticated than just chicken fingers with cole slaw and dressing and pickle slices. Was it possible to add either a slice of ham or a slice of cheese to the sandwich to give it a better taste?

"I told her it was always possible, but if you're going to add to a sandwich you have to pay for it. It meant hiring an extra person to cut the ham or cheese, researching where the best place was to put it, testing it, and retraining my employees in an entirely new sandwich concept. I couldn't see how I could bring 'The Goldfinger' in for less than $2.25.

"She said it was perfectly okay as long as the sandwich did the job.

"A week went by and I had a visit from the secretary. She told me the army personnel in the department felt that 'The Goldfinger' should also have lettuce and tomato on it. I explained that if you added lettuce and tomato you would have to have larger slices of rye bread and heavier caraway seeds which would bring up the cost of the sandwich to $2.95.

"She approved it, but the next day I got a call saying that because of the overrun they wanted to cut back on the order of sandwiches from 150 to 50 and asked if I would eliminate the chicken altogether.

"The afteroon before the affair I received another call. The aerospace job for the man for whom they were giving the party fell through and they were canceling the party.

"I told them I was stuck with $300 worth of merchandise and would have to lay off four employees because of the cancellation of 'The Goldfingers.' They said that while the defence department would recommend a loan to tide me over, it was up to Congress to decide whether I would get it or not. But first they had to get the Lockheed problem out of the way."

Sydney Harris

Nostalgic Creature

A reader in Georgia refused to believe that, as I recently wrote, the word "scientist" has been in use only 100 years or so; the early 19th Century knew nothing of the word, which was coined by Whewell in 1840. (See the "Oxford Dictionary of English Etymology.")

It would also surprise most people to learn that the mighty word, "civilization" was not known until the 18th century. Nobody spoke of "ancient Greek or Roman civilizations," or any other kind, for the word did not exist prior to the period of the Enlightenment.

It is hard for us to realize how some concepts that seem so old to us are really new and "modern," taking the long historical view. Until 200 years ago, "civil" and "civilized" meant pertaining to the city, and distinguised the urban life from the more primitive rural societies of the time.

Hardly anyone conceived of "civilization" as a unit, as a body of laws and religion and art and public works and general ideas about mankind. There was no thing called "civilization" that kept "progressing" from savagery to refinement; no sense of an unfolding of history, where man improved his conditions, heightened his standards, and drew further away from the barbarousness of the past.

Indeed, what characterizes the "modern" mind as much as anything is our turn toward the future; whereas, until the 18th Century, most men still turned toward the past. The "Golden Age" for them was always back in the dim childhood of the race, when everything was better.

Man is basically a nostalgic creature; "the good old days" still remains as a standard for many living people, even when those days seem better in retrospect than they were in truth. Man yearns to return to the Garden of Eden, where all is innocence, simplicity, peace, and order.

The posture of looking forward instead of backward is a relatively recent one for our species. I suggest that both angles of vision are equally delusive — that the childish naivete of the people who look backward to the "Golden Age" is equalled by the bland optimism of the people who see "civilization" moving always forward, perhaps slowly, but perceptively.

If we move at all, in a true sense, it is only in cycles, not exactly repeating themselves in identical details, but rising and falling in somewhat regular rhythms; so that "civilization" and "barbarism" alternate within a given span of years. After all, the "progression" from Goethe to Hitler abolition of slavery to the was only a century; from the dropping of the atom-bomb, less than that. There are no "gardens" behind or ahead; only oases in the desert of history.

MARILYN BECK

HOLLYWOOD — **Keeley Smith** is on the comeback trail, cutting her first record in five years. She told me she wishes ex-husband **Louis Prima** would work with her, "but he hasn't spoken to me since the divorce, and won't even see our daughters. And that's a shame because they're beautiful kids."

It's a shame, too, that Louis and Keeley can't get back together professionally. They've never achieved independently the success and fame they enjoyed when they were making musical magic together back in their husband-and-wife days over a decade ago.

Diana Ross and **Bob Ellis** have severed their very brief marriage. Bob says he could write a book about the experience. I bet he could!

The baby's due in August.

Omar Sharif has promised **Freda Payne** he'll fly to New York in August to catch her Copa opening.

We'll see. It's a serious thing for Freda and Omar at the moment, but August is a long way off, and Omar has the tendency of changing romantic interests more often than some folks change socks.

Ava Gardner spent much of her time on the tennis courts with pro **Alex Olmeda** during her recent stay at the Beverly Hills Hotel. Perhaps she was trying to get back into glamor shape before her trip to Spain with **Orson Welles, Gilbert Roland, Brigitte Bardot** and **Andy Williams** for the El Cordobes bullfight which will be telecast closed-circuit in this country June 13.

CLASSIFIED ADVERTISING

386-2121

Vancouver Island's Largest Shopping Centre in Print

386-2121

Circulation, 383-0725
Sports, 383-7000
TELEPHONES
AFTER-HOURS
11:30 p.m. to 7 a.m.
Editorial, 383-4509
383-8309

BOX REPLIES

All replies to private box numbers available from 8:00 a.m. to 6:00 p.m. Monday to Friday inclusive.

OFFICE HOURS

Classified Counter, 8:00 a.m. to 6:00 p.m. Business Office, 9:00 a.m. to 5:30 p.m. Monday to Friday inclusive.

* * *

CLOSED SATURDAY

* * *

TELEPHONE HOURS

8:00 a.m. to 8:00 p.m. Monday to Saturday inclusive.

* * *

CLASSIFIED COPY DEADLINES

Regular classified advertisements may be placed at the counter, 8 a.m. to 5:00 p.m. on the day prior to publication, Monday to Friday inclusive. By telephone, 8:00 a.m. to 5:00 p.m. Monday to Saturday inclusive.

All classified semi-display copy must be in the possession of Victoria Press Ltd., 2631 Douglas Street, by 4:00 p.m. on the day prior to publication, with the exception of that copy for Sunday Colonist must be in by 4:00 p.m. Friday.

FULL COVERAGE CLASSIFIED RATES
AGATE TYPE ONLY

One day, 8c per word per day.
Three consecutive days, 7c per word per day.
Six consecutive days, 6c per word per day.
Agate headings and white spaces can be charged at the word rate (5 words per line).
Minimum advertisement 10 words and $1.00.
Each initial, sign, group of figures and abbreviation counts as one word.

All ads requiring a style other than that mentioned above will be charged by the measured agate line (14 agate lines equal 1 inch).
One day, 38c per line, $5.32 inch.
Three consecutive days, 33c per line, $4.62 inch.
Six consecutive days, 28c per line, $3.92 inch.
National rate, 43c line per day.
Ten per cent surcharge if more than one size type is used.

Birth Notices, $2.00 per insertion.
In Memoriam notices, Cards of Thanks, Death and Funeral Notices, not exceeding 12 lines, $3.25 first insertion and $2.40 subsequent insertions. Each additional line, 33c daily.

Births, Deaths, In Memoriam Notices, Cards of Thanks not accepted by telephone.

SUBSCRIPTION RATES
Wherever carrier service is maintained, $3.00 per month.
By mail: Canada, $3.50 per month, $10.00 per three months, $39.00 per year. United States, $4.00 per month. Sunday only: Canada, 25c per copy, $13.00 per year. United States, 30c per copy, $15.60 per year. Commonwealth and foreign rates upon request.
Mail subscriptions are payable in advance.
Authorized as second-class mail, Post Office Department, Ottawa.
Member Audit Bureau of Circulations.

TERMS OF PUBLICATIONS
The Victoria Press Ltd. shall not be liable for non-insertion of any advertisement beyond the amount paid for such advertisement.
In the event of an error occurring the liability of Victoria Press Ltd. shall not exceed the charge for the space actually occupied by the item in question.
All claims on error in publication shall be made within 12 hours thereafter and if not made shall not be considered. No claim will be allowed for more than one incorrect insertion nor for errors not affecting the value of the advertisement.
All estimates of cost are approximate. Advertisers will be charged with space actually used.
All advertising copy will be subject to the approval of the Victoria Press Ltd., who reserve the right in its sole discretion to classify, reject or insert copy furnished.
Advertisements must comply with the British Columbia Human Rights Act which prohibits any advertising that discriminates against any person because of his race, religion, sex, color, nationality, ancestry or place of origin, or because his age is between 44 and 65 years, unless the condition is justified by a bona fide requirement for the work involved.
While every endeavor will be made to forward replies to box numbers to the advertiser as soon as possible, we accept no liability in respect of loss or damage alleged to arise through either failure or delay in forwarding such replies, however caused, whether by negligence or otherwise.

CIRCULATION REPRESENTATIVES
Duncan, Chemainus, P. J. Rogers 746-6181
Lake Cowichan, P. Edwards 749-6771
Pt. Alberni, Mrs. A. Nilson 723-8312
Nanaimo, R. Lakey SK 3-2766

United States Representatives
MATHEWS, SHANNO AND CULLEN, INC.
New York, Boston, Chicago, Detroit, Philadelphia, Pittsburgh, Cleveland, Syracuse, Charlotte, Atlanta, Cincinnati.

DUNCAN BUREAU
262 Station Street (Hamilton Electric Building). Office and telephone hours, 1 p.m. to 5 p.m. Monday to Friday, inclusive.
PHONE DUNCAN 746-6181

CLASSIFIED SERVICE FOR DUNCAN COWICHAN VALLEY CHEMAINUS RESIDENTS
Classified Ads phoned in to our Duncan office before 3:30 p.m. will appear in the following day's papers.
746-6181

PHONE DIRECT
386-2121
TO PLACE YOUR CLASSIFIED AD

1 BIRTHS

BELLAGENTE—Born to Garry and Andrea Bellagente (nee Bell), 1020 Nicholson St., Victoria, B.C., at the Royal Jubilee Hospital on May 25, 1971, a daughter, Renee, 7 lbs. 11 oz., a little sister for Sean. (Insured.)

GUSE—Born to Mr. and Mrs. F. W. Guse, 3568 Tillicum Rd., Saanich, at the Royal Jubilee Hospital on May 25, 1971, a son, William David.

HARRIS — Born to Robin and Donna (nee Cliff), 3521 Savannah Ave., at Royal Jubilee Hospital, on May 27, 1971, a son, Troy Davin, 8 lbs., 1 oz. A brother for Todd. Thanks again to Dr. B. M. Gelling and maternity staff. Special thanks to Donna.

5 DEATHS, FUNERALS

COOKE—In Victoria, B.C., on May 26, 1971, Mrs. Sarah Travis Cooke, of 857 McClure St., aged 87 years; born in Lincoln, Rhode Island, U.S.A.; a resident of this city for the past 23 years. She is survived by 1 daughter, Mrs. Albert W. (Margaret) Bradfield, of 555 View Royal Ave.; 4 grandchildren; 1 niece and a nephew in the U.S.A.
Funeral service in Christ Church Cathedral, Lady Chapel, Quadra St. on Monday, May 31 at 1:30 p.m. with the Rev. Canon S. J. Wickens officiating. Interment at Mountain View Cemetery, Vancouver. (Flowers gratefully declined.) McCall Bros. Funeral Directors in charge of arrangements.

GONE TO BE WITH THE LORD
DANIELSON—Suddenly at Port Alberni on Wednesday, May 26, 1971, Miss Lynn Janice Danielson, aged 18 years, of 3255 Wetherby Rd., Victoria. Survived by her mother and father; one brother, Dennis, and her maternal grandparents, Mr. and Mrs. A. H. Richards of Victoria.
Funeral service in McCall Bros. FLORAL CHAPEL, Johnson and Vancouver Sts., on Monday, May 31, at 10:30 a.m., with Pastor J. Moore officiating. Interment at Royal Oak Burial Park.

CLASSIFICATION INDEX

VITAL STATISTICS
1 Births
5 Deaths and Funerals
8 Cards of Thanks
9 In Memoriam
10 Funeral Directors

NOTICES
11 Monumental
14 Announcements
15 Coming Events and Meetings
16 Catering, Banquet and Reception Rooms
17 Restaurants
18 Places to Visit
20 Lost and Found

EMPLOYMENT
21 Male Help Wanted
25 Male or Female Help Wanted
26 Female Help Wanted
27 Teachers Wanted
29 Situations Wanted Male
30 Situations Wanted Female
31 Situations Wanted Male or Female

BUSINESS SERVICES AND DIRECTORY
36 Business Services and Directory

PERSONAL SERVICES
32 Trade Schools
33 Bands, Musicians and Orchestras
38 Travel
39 Personals
40 Business Personals
42 Education
43 Dancing
71 Music Teachers

MERCHANDISING
60 Fuel
63 Timber
65 Building Supplies
70 Musical Instruments
77 Motorcycles
78 Bicycles
80 Boats and Marine
83 Aeronautical
92 Sporting Goods
93 Stoves and Furnaces
96 Cameras, Supplies and Photo Finishing
97 Furniture
98 TV, Stereo, Radio Sales and Service
99 Groceries, Meat and Produce
103 Miscellaneous for Sale
103 Miscellaneous Wanted
109 Miscellaneous to Rent
112 Wanted to Rent, Miscellaneous
115 Swaps
117 Antiques
119 Florists
120 Garden Supplies
125 Pets and Supplies
127 Chicks, Poultry, Hatching Eggs, Supplies
128 Livestock and Supplies
130 Heavy Equipment, Machinery
135 Farm Implements

AUTOMOTIVE
150 Cars for Sale
151 Foreign Import and Sports Cars
152 New Car Directory
154 Trucks and Buses
156 U-Drivesand Auto Washing
158 Tires
160 Parts, Accessories
162 Auto Repairs, Service and Towing
164 Auto Body Work and Painting
166 Cars and Trucks Wanted
168 Campers and Trailers
169 Mobile Homes and Parks

ACCOMMODATION
175 Hotels
178 Summer Resorts
181 Tourist Accommodation
185 Convalescent and Rest Homes

RENTALS
190 Room and Board
191 Room and Board Wanted
193 Rooms to Rent
194 Rooms Wanted
197 Housekeeping Rooms to Rent
199 Housekeeping Rooms Wanted
200 Apartments to Rent, Unfurnished
201 Apartments to Rent, Furnished
203 Apartments Wanted
206 Duplexes to Rent
207 Duplexes Wanted to Rent
210 Houses to Rent, Unfurnished
211 Houses to Rent, Furnished
212 Houses Wanted to Rent
212 Houses Wanted to Rent
215 Halls, Warehouses, Stores and Offices to Rent

FINANCIAL
155 Automobile Financing and Insurance
230 Personal Loans and Insurance
233 Mortgage Loans and Insurance
234 Mortgages for Sale
235 Wanted to Borrow

REAL ESTATE
240 Business Opportunities
241 Business Opportunities Wanted
244 Revenue Property
245 Revenue Properties Wanted
247 Commercial or Industrial Properties
250 Houses for Sale
253 Country Homes and Properties
256 Waterfront Properties
260 Condominiums for Sale
263 Garages for Sale, Rent, Wanted
266 Houses Wanted to Buy
268 Listings Wanted
270 Exchange Real Estate
271 Lots for Sale
273 Property for Sale
274 Property Wanted
280 Acreage for Sale and Wanted
285 Up-island Properties
290 Farms for Sale and Wanted
293 Gulf Islands Properties
295 Listings Cancelled

NOTICE OF COPYRIGHT
Full, complete and sole copyright in any advertisement produced by Victoria Press Ltd is vested in, and belongs to, Victoria Press Ltd.; provided, however, that copyright IN THAT PART AND THAT PART ONLY of any such advertisement consisting of illustrations, borders, signatures or similar components which is, or are, supplied to Victoria Press Ltd. by the advertiser in the form of engravings, matrices, casts, etc. and incorporated in said advertisement shall remain in and belongs to the advertiser.

5 DEATHS, FUNERALS

DAVIS—Suddenly in Victoria on May 28, 1971, Mr. Everett Ernest Davis, aged 53 years, of 1232 Pearce Crescent, born in Blanshard Township, St. Mary's, Ontario, resident here for 7 years. He leaves his sister, Lila, and 2 brothers, Emerson and William Davis, all at the residence.
Funeral service in McCall Bros. FLORAL CHAPEL, Johnson and Vancouver Sts., on Tuesday, June 1, at 10:15 a.m., with the Rev. Dr. E. W. McQuarrie officiating, followed by cremation.

DONAGHEY — Alfred Edward Donaghey, a resident of Sidney, B.C., died suddenly May 26, 1971, at Creston, B.C., age of 65. Survived by his loving wife, Margaret; daughter, Anne, who is Mrs. Peter Duske of Castlegar, and a son, Peter of Stewart, B.C.
Memorial service to be held in St. Francis in the Wood, Caulfeild, West Vancouver, on Saturday, May 29, at 11 a.m.

GARLICK — In St. Joseph's Hospital, on May 28, 1971, Joseph William Garlick, aged 89 years, of 106 St. Andrews Street; born in Lancashire, England, and a resident of Victoria for the past 29 years. Survived by a daughter, Miss Evelyn Muriel Garlick of Victoria.
Funeral services will be held in the Thomson & Irving Funeral Chapel on Monday, May 31, 1971, at 10:30 a.m., Rev. A. W. Gollmer officiating, followed by cremation.

GILLILAND — At Victoria, B.C., on May 27, 1971, Roy David, aged 73. Born in Portage la Prairie, and a resident here for 3 years, formerly of Port Alberni, B.C. The late Mr. Gilliland served with the C.E.F. in the First World War and was a member of the R.C.L. in Port Alberni. Survived by a brother-in-law, Mr. C. Gaunce, Calgary, Alta.
Funeral service in HAYWARD'S FUNERAL CHAPEL on Monday at 1:30 p.m., Padre J. A. Roberts officiating. Interment Veterans' Cemetery.

GLOUSHKO — Mr. Andrew Gloushko, formerly of 27 South Turner Street, passed away in Edmonton, Alberta, on Tuesday, May 25, 1971. He is survived by one son in Russia and one niece in Edmonton and one nephew in Vancouver.
The funeral service was held in Edmonton on Friday, May 28, 1971 and graveside services will be conducted by Father Seraphim on Monday, May 31, 1971, at 1:30 p.m. in Royal Oak Burial Park. CHAPLIN'S FUNERAL CHAPEL in charge of arrangements.

POWNEY—In Victoria on May 28, 1971, Mrs. Rachel Thorburn Cameron Powney, aged 72 years; born in Glasgow, Scotland, and resident here since 1969, formerly of Point St. Charles, Montreal. She leaves one daughter, Mrs. Catherine MacLean of Victoria; 3 sons, William, George and Robert of Montreal; 7 grandchildren; 2 sisters, Mrs. David (Jenny) Law and Mrs. Colin (Margaret) Gravenor of Montreal; 2 brothers, George and John Brown in Montreal.
Funeral service in McCall Bros. FAMILY CHAPEL on Tuesday, June 1, at 3:15 p.m.

REYNOLDS — In Kelowna General Hospital, on May 27, 1971, Mrs. Dorothy M. Reynolds, in her 82nd year. She is survived by two daughters, Mrs. J. M. Bell (Margaret) of Winnipeg, Mrs. M. C. Jennings of Kelowna, and five grandchildren.
Funeral services will be held at 2 p.m. on Monday, May 31, at St. Aidan's Church, Rutland, B.C.

ROTH — In Victoria, on May 26, 1971, George Warren Roth, aged 65 years, of 209 Ontario Street; born in Pine City, Minnesota, and a resident of Victoria for the past 7 years. Survived by his loving wife, Margaret; sons and daughters-in-law, Warren R. and Marion, James H. and Myrna, both of Victoria; 4 grandchildren; 2 brothers, William of Spiritwood, Sask., and Robert of Big Rivers, Sask.; 1 sister, Grace Ogg of White Bear Lake, Minn. Mr. Roth was a member of the Swedish Club of Victoria.
Rev. J. Rae Allan will conduct the funeral services on Monday, May 31, at 2 p.m. in the Thomson and Irving Funeral Chapel, followed by interment in the Royal Oak Burial Park.

RUTTIMANN — In Victoria, B.C., on May 25, 1971, Mr. Rudolf Ruttimann, aged 37 years; born in Switzerland, and a resident of Victoria for the past three years, late residence, 1421 Richardson St. He leaves his wife, April, and daughter, Sandra Lea, at home; his mother and 4 sisters in Switzerland; brothers, Hans, Lacombe, Alberta and Fred in Switzerland.
Service will be held in the Sands Mortuary Limited, "Memorial Chapel of Chimes" on Monday, May 31, 1971, at 10:00 a.m., Rev. Robert Sansom officiating. Cremation. Flowers gratefully declined. Those so desiring may contribute to the Heart Fund, 620 View St., Victoria, B.C.

TAYLOR — In the Royal Jubilee Hospital, Victoria, on May 28, 1971, Mrs. Eileen Catherine Taylor, in her 60th year, resident of 8725 Oak St., Vancouver, B.C., for the past 2 years; formerly of Nanaimo and Victoria. She is survived by her husband, Edward G., at the residence; 3 daughters, Mrs. Anne Clarke, of Chilliwack; Mrs. J. (Lynne) Hunter, Calgary, and Mrs. Brian (Mary) Whitten, of Toronto; her brother, Edward McMillan, Qualicum Beach, and sister, Mrs. Lillian Quinn, Campbell River; 5 grandchildren. She was a member of Queen City Chapter, OES, Victoria, and a member of Fairfield United Church.
Funeral service in McCall Bros. Chapel, Johnson and Vancouver Sts., on Monday, May 31, at 4:30 p.m., with the Rev. Dr. H. W. Kerley officiating, followed by cremation. (Flowers gratefully declined. Friends, if desired, may contribute to the Cancer Fund, P.O. Box 202, Victoria.)

8 CARDS OF THANKS

I would like to thank my many friends for their kindness and expressions of sympathy in my late bereavement of losing my dear wife, Ina. Craig Reid.

10 FUNERAL DIRECTORS

McCALL BROS.
Funeral Chapels
1400 Vancouver Street
385-4465 — 385-4466 — 385-4467
The Wishes of All Concerned Fulfilled With Good Taste

MONDAY
DANIELSON, Miss Lynn Janice 10:30 a.m.—FLORAL CHAPEL.
McMILLIN, Mrs. Hilda 1:15 p.m.—FAMILY CHAPEL.
COOKE, Mrs. Sarah 1:30 p.m.—LADY CHAPEL.
CHRIST CHURCH CATHEDRAL.
TAYLOR, Mrs. Eileen Catherine 4:30 p.m.—FLORAL CHAPEL.

THOMSON & IRVING
Funeral Chapel
Est. 1906 — Formerly of Winnipeg
A Dignified and Understanding Service at Moderate Cost
PRE-NEED AT NEED SHIPMENTS
1625 Quadra St. Phone 384-2612

HAYWARD'S CHAPEL
Ready to carry out the family's wishes, quietly, sympathetically, with efficiency and dignity.
386-3505
734 Broughton St.
A. W. FRANCIS, OWNER-MGR.

CHAPLIN'S FUNERAL CHAPEL
Kindness — Courtesy — Service
1155 Fort 384-5512

FIRST MEMORIAL SERVICE
Undertakers for the Memorial Society of B.C. — 384-7041

10 FUNERAL DIRECTORS

WE CARE
Four Chapels Dedicated to Service.

SANDS MORTUARY LTD.
'Memorial Chapel of Chimes'
1803 Quadra, Victoria, B.C.
388-5155 - 388-5156 - 383-7511

SANDS
"CHAPEL OF ROSES"
9838 Fourth St., Sidney, B.C.
656-2932

WESTWOOD
"CHAPEL OF FLOWERS"
(SANDS)
No. 1, Newcastle Ave.,
Nanaimo, B.C. - 753-2032

SANDS
"CHAPEL OF HEATHER"
317 Goldstream Ave.,
Colwood, B.C. - 478-3821

Independent, Family Owned and Controlled. Sands since 1912.

11 MONUMENTAL

STEWART MONUMENTAL Works Ltd.
ESTABLISHED 1896
Memorial of Distinction
Marble fireplace and tabletops
1403 May St. 384-3452

MORTIMER'S MONUMENTS
ESTABLISHED 1877
"The Finest in Craftsmanship"
633 DAVID ST. 383-6421

14 ANNOUNCEMENTS

VICTORIAN CARNIVAL, 2663 Shelbourne St., all you can eat. Adults $1.25, children 75c, from 5 p.m. Sat., May 29.

15 COMING EVENTS and MEETINGS

Ladies' Auxiliary
to the
London Boxing Club
Saturday
Bingo
Club Tango
View St.,
7:30 P.M.
No game less than $16.00
1 at $100
1 at $50
Good neighbours
Admission $1.00
6 cards $2.00
Free bus to town
Proceeds — Gymnasium for Boys and Youth Sports.

A preview screening of the award-winning television documentary drama "I'm 17, I'm pregnant . . . and I don't know what to do".

Nominations will be presented and voting will take place for 10 positions on the board of directors (voting members include all persons who have contributed to the Community Chest or to Family and Children's Service during the current year).

CHINESE CONSOLIDATED BENEVOLENT BINGO
SAT. MAY 29, 7:30 P.M.
O.A.P. HALL
1600 GOVERNMENT ST.
DOORS OPEN 6 P.M.
ADMISSION CARDS $1
EXTRA CARDS 25c
6 CARDS $2
4 CARD CHANGES
2 CALLERS
1 GAME $50
1 GAME $100
PROCEEDS TO CHARITY

CAMP ROSS
on
PACHENA BAY
Boys and girls camps: Junior co-ed camps, Senior teen surfing camps. Family camps for all the family. Information 383-6639 or write P.O. Box 222, Port Alberni, B.C.

THE ANNUAL BLUE AND GOLD Tea sponsored by the X Service Womens Branch No. 182 R.C.L. will be held in the Britannia Auditorium, Sat., May 29, 2-4 p.m. Tea 50c Home cooking and white elephant sales.

HORSE RACING, VANCOUVER — V.I. Coach Lines Race Track Special leaves Saturday, June 5, and every second Saturday, 9 a.m. returns 9:15 p.m. $7.00 each. Call 385-4411, loc. 45. V.I. Coach Lines Ltd., 710 Douglas Street.

EX-SERVICE WOMEN BRANCH 182 R.C.L. will hold their Blue and Gold tea on Saturday, May 29 at Britannia Auditorium, 1616 Blanshard St. Home baking and white elephant store. Tea 50c.

REAL CENTENNIAL OLD-TIME Dances. At Lake Hill Womens Insititute Hall, Quadra Street. Saturday 9 p.m.-12 midnight. $1. Costumes optional. Columbian Orchestra.

DANCE — PROSPECT LAKE Community Hall, 9 til 1, May 29. Admission: $3.50 couple including midnight lunch. For information and reservations, 479-1177.

ANTIQUE ACTION SALE, TUESday, June 1, Nanaimo Auction Sales Ltd., 110 Terminal Ave., Nanaimo, B.C. Phone toll free 753-1931.

OLD-TIME DANCE
Lake Hill Hall, 3880 Quadra, Saturday, 9-12, $1. Columbian's orchestra.

MYSTERY TOURS
Leaves V.I. Coach Lines depot every Sunday 1:30 p.m. returns 5:00 p.m. $2.75 includes tea.

MEALS ON WHEELS RUMMAGE Sale, Saturday, June 5, 10 a.m. - 1 p.m. Silver Threads Service, No. 4 Centennial Square.

16 CATERING, BANQUET and RECEPTION ROOMS

ALCOVE CATERERS, LET US prepare for your wedding reception, banquets, and parties. 385-3595, 382-1025.

WEDDINGS, BANQUETS, MEETings. Taj Mahal, 1318 Broad. 383-5525.

20 LOST and FOUND

LOST — GOLD CHOKER WITH purple stones belonging to set, vicinity Fort and Jubilee. Reward. 385-2752, 384-6746.

LOST: LARGE BLACK AND white tabby cat, neutered, Burnside-Wascana district. $5 reward. 385-5604.

LOST: SUN., MAY 23, CORDOVA Bay Beach area, solitaire diamond ring in open setting. Reward. 658-5379.

LOST: BELGIUM THEVUREN, brown with black patch. Pat Bay Hwy.-Ferry. Reward. 656-4270.

LOST — 14-YEAR-OLD SIAMESE, female, Fernwood-Pembroke area. 385-3519.

20 LOST and FOUND

LOST—BLACK PURSE, VICINITY Kingsley and Hillside. Reward offered. 592-7433.

LOST: WALLET (MEXICAN), all identification, on 700 block Yates. 385-2705.

LOST: HANDTRUCK, FRIDAY at Old Island and Trans-Canada Highways. Reward. 384-9921.

HAVE YOU LOST YOUR CAT? Homes wanted. CPL, 598-5731.

LOST YOUR PET? — HOMES wanted, found. SPCA. 383-0514.

LOST—3-SPEED BICYCLE, BELmont Park. 478-2644.

21 MALE HELP WANTED

ADVERTISEMENTS IN THIS CLASSIFICATION MUST COMPLY WITH THE BRITISH COLUMBIA HUMAN RIGHTS ACT SEE COLUMN 1

UNIVERSITY OF VICTORIA REQUIRES
ASSISTANT STOREKEEPER (CHEMISTRY)

Applicants must be high school graduates who have completed grade 12 Chemistry, and have 1 year's experience in similar stores work. A mature, stable individual is required to work co-operatively with others under difficult environments of temperature and odor, with a minimum of supervision. Good physical condition necessary to move heavy items. Non-smoker preferred. Ability to type and operate adding machine and calculator an asset.
Successful applicant will be required to receive, record and warehouse equipment, materials and supplies. To mix compounds and prepare chemical solutions; to maintain inventory, check stock quality, quantity and condition, monitor stock levels, assist in equipping laboratory facilities and prepare equipment and supplies for shipment. To maintain working ledgers, compile data and users' statistics, as well as to perform other related duties as assigned.
Salary range: $422-$513 per month (under negotiation).

Applications may be completed in Personnel Services, Building L, between 8:30 a.m. and 4 p.m. through June 4, 1971.

ACCOUNTANT TRAINEE
A gentleman who has had some accounting experience and who is interested in furthering his career in the field of School Business Administration, is required in the School Board Office in Campbell River. The successful candidate will either be presently enrolled in a recognized professional accounting course of studies or he will be anticipating immediate enrollment. Starting salary, while negotiable, for a more highly qualified applicant, is expected to be in the $6,000 per annum range.
Applications giving full details of qualifications and experience should be forwarded to:
Mr. P. T. Sampson,
Secretary-Treasurer,
School District No. 72,
940 Alder St.,
Campbell River, B.C.

THIS YEAR—
is going to be our biggest. There was never a better time to join us, one of the most progressive lighting firms in Canada today. We require a local representative to call on Commercial, Industrial and Institutional accounts, and offer a selection of products and service unequalled in Canada today. Our flexible sales policies, highest rates of commission in the industry, all add up to immediate Executive Earnings. Applicants over 50 welcome. Full or part time (to start). Local manager to assist you. No Hold back. No cash investment. No evening selling. Life-timer career, with opportunity for immediate advancement if desired. Contact LIGHTMASTER, 2384 Industrial St., Burlington, Ont. Don Crossley, for details.

SALES PLUS CAREER OPPORTUNITY
We are looking for the man who is currently successful and earning a good income, but whose opportunity for further promotion and higher earnings seem limited. This man is ambitious. He will require determination and a desire to serve others as well as himself. To this man we offer a permanent position and unlimited earning potential, a liberal pension plan and all the usual social benefits. The man will be given thorough sales training and opportunity to move into supervision and management. Apply Victoria Press, Box 642.

FULL TIME JOBS AVAILABLE
Large diversified company is interested in hiring men for newly created division. All interviews are confidential as we are hiring to fill 14 separate positions. Income ranges from $115 per week up to control levels of $150 per week if qualified. We offer complete company training. Must be able to start immediately. For appointment, Mr. Enns, 388-4043, from 8:30-3.

RECREATIONAL SALES OPPORTUNITY
Far above average earnings, for an alert, aggressive, hard-working man who has the ability to be associated with one of the fastest growing firms in the "Leisure" field of boats, golf carts, outboards, campers, etc., etc., new and used.
There also could be a management opportunity in the near future; phone for appointment.
P-E-A-R-S-O-N
World of Pleasure
3388 Douglas 386-3421

OPPORTUNITY
We are looking for a potential salesman — not high pressure, but rather an earnest man who will welcome a permanent position. Above average salary with benefits and training will be given to the right man. Reply by letter giving complete information. All replies strictly confidential. Victoria Press, Box 623.

'NO COMPETITION'
I am looking for a conscientious sincere, sales-minded person who will represent our product in the Victoria area or you can get into business for yourself. All sales, service and installation training will be provided. For further information contact G. Gogel, 386-6141 or write Progressive Products Ltd., 5560 Lane Street, Burnaby 1, B.C.

CARPET SALESMAN-ESTIMATOR CONTRACT DIVISION
Large, progressive Victoria carpet firm has an opening for an ambitious self-starter who desires above-average earnings on a commission basis. Leads supplied. Knowledge of blueprint reading a definite asset. Write giving details to Victoria Press, Box 570.

SERVICE STATION MECHANIC wanted. Write Victoria Press, Box 631, giving full particulars of experience, salary expected, availability, etc. All applications confidential.

IF YOU ARE MARRIED, Mature and have sports background, National Sales Organization have opening for qualified type. Excellent career but not easy. Victoria Press, Box 638.

EXPERIENCED INSURANCE agent to sell and manage all phases of a small but expanding general insurance office. All replies held confidential. Victoria Press, Box 629.

EXPERIENCED JANITOR, must have "C" licence and willing to work nights, apply Bob's Janitorial Service, 1286 Gladstone.

HELP WANTED FOR CAR wash. Apply Speedy Auto Wash, 1011 Fort St. No phone please.

EXPERIENCED RETAIL CLOTHing salesman. Permanent position, top wages. Apply in person. Fred Asher, Mayfair Ltd.

QUALIFIED DIESEL MECHANIC required immediately. 383-9628 for further information.

21 MALE HELP WANTED

JOURNEYMAN INDUSTRIAL ELECTRICIAN

Required at our Elk Falls Division, a large Pulp, Paper and Lumber Manufacturing Operation. Present hourly rate $4.785, increases to $5.25 July 1st.
Preference given to holders of B.C. Tradesmens Qualification (TQ) or Interprovincial Certificate. Previous experience in Pulp and Paper Industry an asset. Tool kit required.
This is an opportunity to live in Campbell River and enjoy the outdoor and indoor recreational facilities of the salmon fishing capitol of B.C., a thriving community on beautiful Vancouver Island. Full range of community services. Comprehensive employee benefits.
Qualified applicants should write to:
Employment Supervisor,
CROWN ZELLERBACH,
Elk Falls Mill
Campbell River, B.C.

WELDER

Required at our Elk Falls Division, a large pulp and paper and lumber manufacturing operation. Present hourly rate $4.785 increases to $5.25 July 1st.
Preference will be given to applicants holding current DPW I and DPW 4 B.C. tickets. Those holding DPW I only, but able to qualify for DPW 4, will be considered. Previous experience in pulp and paper industry an asset.
This is an opportunity to live in Campbell River and enjoy the outdoor and indoor recreational facilities of the salmon fishing capital of B.C., a thriving community on beautiful Vancouver Island. Full range of community services. Comprehensive employee benefits.
Qualified applicants should write to:
Employment Supervisor
CROWN ZELLERBACH
Elk Falls Mill
Campbell River, B.C.

PROVINCE OF BRITISH COLUMBIA
has opening for
ELEVATOR INSPECTOR
Labour
VANCOUVER
SALARY: $740 rising to $895 per month.
To inspect the mechanical and electrical devices on elevators; licensing, infractions and related duties.
Applicants must be Canadian citizens or British subjects with Secondary school Graduation; considerable experience as elevator mechanic, preferably including foreman experience good knowledge of wiring, structural steelwork, sheet metal work, related trades and of the "Factories Act" and Regulations. Obtain applications from the Civil Service Commission of British Columbia, 544 Michigan Street, VICTORIA, and return by June 9, 1971.
COMPETITION NO. 71:680

SERVICE ADVISOR
Wanted by leading GM dealership. Knowledge in control tower or claims experience preferred but not necessary. Reply in writing to Dave Morrow, EMPRESS PONTIAC BUICK G.M.C., 2867 Douglas St.

AUTOMOTIVE AND INDUSTrial jobber requires experienced salesman to work out of Victoria. State age, marital status and qualifications. Salary, commission and other benefits will be discussed at time of interview. Victoria Press, Box 651.

EXPANDING CARPET DISTributor requires sales representative to cover Vancouver Island, based in Victoria, excellent lines and earning potential. Carpet experience necessary. Reply Victoria Press, Box 647.

EXPERIENCED PERSON wanted with equipment to give estimate on moving small house up-Island on a contract basis. 479-2092 or 479-4067 after 6 p.m.

REAL OPPORTUNITY. COMmission salesman for ceramic tile and kitchen equipment. Victoria Press, Box 648.

EXPERIENCED WAITER FOR Paul's Restaurants Ltd., 1900 Douglas St. Shift work, full time. Apply between 2 and 8 p.m.

EXPERIENCED PART-TIME window cleaner. State wages expected. Victoria Press, Box 646.

25 MALE OR FEMALE HELP WANTED

ADVERTISEMENTS IN THIS CLASSIFICATION MUST COMPLY WITH THE BRITISH COLUMBIA HUMAN RIGHTS ACT SEE COLUMN 1

PROVINCE OF BRITISH COLUMBIA
has openings for
GROUP LEADERS
BRANNAN LAKE SCHOOL FOR BOYS
SALARY: Group Leader 1 — $506, rising to $612 per month. Group Leader 2 — $568, rising to $687 per month. Good promotional opportunities.
Responsible for group activities of adolescent boys with behavioral problems; instruct boys in constructive social and work habits; counsel individuals and groups. Position involves shift and weekend work.
GROUP LEADER 1 requires Secondary School Graduation, preferably social science training and related experience.
GROUP LEADER 2 requires university graduation in behavioral sciences, preferably related.
Successful applicants are required to qualify on an In-Service Training Programme. Applicants must be Canadian citizens or British subjects.
Obtain applications from the Civil Service Commission of British Columbia, 544 Michigan Street, VICTORIA, and return NOT LATER THAN June 9, 1971.
COMPETITION NO. 71:677.

REALTORS
SALESLADIES — SALESMEN COMPARE!!!
OUR NEW SALES CONTRACT
First $5,000 Gross 70-30
Next $5,000 Gross 80-20
From $10,000 up 90-10
PLUS
$500 Bonus on reaching $10,000
Full assistance in completing and financing Sales. Contact Jack Davis, Sales Manager, Western Homes Ltd., 817 Fort St. 382-2157.

PROPERTY MANAGER
(Experienced Man and Wife Team)
To work with progressive apartment development company in Victoria. Knowledge of painting and maintenance required. Salary commensurate with experience and size of building. Reply to Victoria Press, Box 600.

REAL ESTATE SALESMEN REQUIRED
New facilities for 2 or 3 active associates. Bonus, Commission. Contract with maximum office assistance. Realize higher earnings with this established downtown company.
J. Betts—Johnston and Co., Ltd.
1306 Broad Street. 385-2471

HAIR STYLIST, EXCELLENT opportunity and working conditions. Salary plus commission. Minimum 2 years experience. Contact Maison Georges, 669 Fort St.

SUMMER WORK
Must be able to start immediately and have athletic or social background. This position is for students only. For appointment, Mr. Norton, 388-4043, from 8:30-3.

$1.75 PER HR. GUARANTEED PLUS BONUS, FULL BENEFITS. Door-to-door sales. Fuller Brush Co. Age no barrier. Full or part-time. 479-6211.

TAXICAB DRIVER, FULL TIME, day shift; part time days and evenings. 479-7125.

25 MALE OR FEMALE HELP WANTED

UNIVERSITY OR SENIOR HIGH SCHOOL STUDENTS

Interested in summer employment, we have a job for you, if you can intelligently interview Victoria householders and SELL. We train you and we organize your daily working territory. You receive a guarantee per hour, plus a generous commission on each sale made, 4 hours per day, 10 till 12 noon, 1 to 3 p.m. — 5 days each week. The product you sell is required in every household and if you are a convincing sales person you can have a profitable summer program. We need five men or women to start our first crew with a possible second crew to be developed later. If you are interested and feel you can qualify for interesting door to door sales work, please apply to Victoria Press, box 613 and an interview will be arranged.

REALTORS
JOIN THE TEAM
AT
OAK BAY REALTY
The Oak Bay area is recognized as having the finest real estate. If you live or work in this area why waste your time and gas going to an office downtown? At OAK BAY REALTY we are enlarging our team and would like to talk to you about the advantages of joining us. Generous commission split, congenial companions, MSA and Group Life insurance. Office and sales assistance, leads, encouragement and personal supervision. Come and see our new office at 2194 Oak Bay Ave. Call Jack Mears, 598-3321. MEARS' OAK BAY REALTY LTD.

REALTORS

CITY REAL ESTATE OFFICE HAS OPENING FOR 3 LICENSED AGGRESSIVE SALES REPRESENTATIVES. GENEROUS COMMISSION SPLIT, GOOD WORKING CONDITIONS. CENTRAL DOWNTOWN LOCATION. ALL INQUIRIES CONFIDENTIAL. CONTACT F. MARSHALL AT 386-8457. EMPRESS REALTY LTD., 2020 DOUGLAS ST., 386-8457.

EXPERIENCED SHORT-ORDER cook to work from 9 a.m. to 3 p.m., 5 days per week. Call Big Tee Restaurant, 477-8512.

OPENING FOR PART-TIME cook. Contact Mr. Wright, Royal Olympic Hotel.

26 FEMALE HELP WANTED

ADVERTISEMENTS IN THIS CLASSIFICATION MUST COMPLY WITH THE BRITISH COLUMBIA HUMAN RIGHTS ACT SEE COLUMN 1

EXPERIENCED OPERATOR required for Burroughs accounting machine in contracting and oil service office. Part-time June through September, full-time thereafter. Reply in confidence stating experience and salary required to Victoria Press, Box 630.

POSITION AVAILABLE IMmediately for fully experienced cosmetician. Part-time but could lead to full time for right person. Only experienced need apply to Employment Office, 5th Floor, T. Eaton Co., 1150 Douglas St., 9:30 a.m.-noon, Monday-Thursday.

MATURE HOUSEKEEPER TO mind 2 school children after school and some Saturdays. References. Simpsons-Sears area. 592-2556.

MATURE PERSON TO HANDLE professional accounts from 11:30 p.m. to 7:30 a.m., filing, telephone, some typing. Reply in your own handwriting stating experience, age, marital status. Only reliable, sincere persons need apply. Victoria Press Box 636.

AVON CALLING
SPRING FEVER? Get more out of life — be an Avon Representative. Turn extra hours into extra cash. It's fun and easy; no experience necessary. Call now: Mrs. G. Settler, 384-7345.

HAIRDRESSER, A PERMANENT and comfortable post for experienced worker, full time or part time. Annas Taylor Beauty Salon, 1004

Bruce Lowther

BUREAU OF USELESS INFORMATION: Friday's answer — All about **Rosemary Clooney**, as in ex-husband Jose Ferrer, singing sister Betty and syndicated singing group the Hi-Los. They made a good musical sound in the late 1950s.

Today's question is another of the many for the sports nuts. In the last NHL season, **Detroit** was involved in two major trades. Name the three players the Red Wings got from Montreal for Frank Mahovlich and the four players involved in the big deal with St. Louis Blues. Answers Tuesday.

"You missed it. He just wiped his brow, rubbed up a new ball, hiked up his trousers, looked the runner back to first base, scowled at the the batter, removed his hat, scuffed the dirt in front of the . . ."

Saturday Highlights

C-10:00 a.m.—NBC Children's Theatre repeats For the Love of Fred, a puppet amusement about a caterpillar—5.

C-4:30 p.m.—Klahanie reports on the West Coast Trail—2, 6.

C-7:00—Premiere of Ice Palace, which is not the wretched Pearl Buck movie but a summertime variety show on ice—12.

C-7:30—Special night on KTNT begins with David Frost interviewing Billy Graham, then at 8:30, Dale Evans with a show about orphans, and at 9, a Rex Humbard hour—11.

C-9:00—A one-hour CBC report on Theatre Canada 1970, the new name for the old Dominion Drama Festival—2, 6.

Saturday Sport

C-11:00 a.m.—Baseball, Oakland at Boston—2, 5, 6.

C-3:30 p.m.—For the first time, viewers can get same-day coverage of the Indianapolis car race—8.

C-4:30—The $7,650 Lieutenant-Governor's Handicap at Vancouver—2, 6.

C-8:30—ABC repeats the Indy 500 race—4.

Saturday Movies

12:30 noon—Love and Larceny (1962 Italian dubber), Vittorio Gassman. It's routine, so turn down the sound and watch Anna Maria Ferrero—11.

1:30 p.m.—Wyoming Kid (weak 1947 Warners western), Jane Wyman, Dennis Morgan, Arthur Kennedy. Only one biggie today and this isn't it—4.

2:00—None But the Lonely Heart (soggy 1944 wartime weepy), Ethel Barrymore, Cary Grant, many other familiar faces—2.

2:00 — Lost in Alaska (1952 Abbott and Costello past their peak) — 7.

C-4:30 — Captain from Toledo (1966 dubber, a must-miss) — 5.

8:00 — KTVW turkey time: A Yank in Lybia (1942), then at 9:15, Danger: Women at Work (1943) and at 10:30, Night for a Crime (1943). The big star is the late Glenda Farrell in Night, so ignore them all — 13.

C-8:30 — Lady L (pallid 1965 costumer, some good moments), Paul Newman, Sophia Loren, Peter Ustinov — 5.

C-9:00 — P.J. (1968 private eye, mostly uninteresting), George Peppard, Raymond Burr — 8.

● 9:00 — For Whom the Bell Tolls (smashing 1943 Hemingway), Gary Cooper, Ingrid Bergman, Katina Paxinou, Akim Tamiroff, fine support — 12.

C-11:00 — A Time to Love, a Time to Die (fairish 1958 war epic), John Gavin. The wooden acting doesn't quite kill the good story — 7.

C-11:15 — Sunday in New York (tame, unfunny 1964 romanticomedy), Jane Fonda, Cliff Robertson, Robert Culp, Rod Taylor — 4.

C-11:15 — Halls of Montezuma (spotty 1951 Marines), Richard Widmark, Richard Boone, Jack Palance, Jack Webb. A bit too gung-ho — 5.

11:15 — 90 Degrees in th Shade (fairly good 1961 English drama), James Booth, Anne Heywood, Ann Todd. Good cast, so-so story — 8.

C-11:20 — P.J. (see 9:00) — 6.

C-11:30 — Story of Ruth (atrocious 1961 Biblical spectacle), Stuart Whitman, Tom Tryor.—2.

12:05 — Sunrise at Campobello (1960 early FDR), Ralph Bellamy, Greer Garson. A fairly good try but too stagey for me — 12.

C-1:15 a.m. — Apache Rifles (1965 Audie Murphy). At this time on a Sunday morning, who needs social significance? — 4.

Saturday Radio

NOTE: All Victoria stations will carry Swiftsure yacht race results until the conclusion Sunday, generally around the hour.

8:30 a.m. — The Indy 500 car race, live — CJVI (900), CBU (690).

2:00 p.m. — The CBC repeats for FM the John Osborne play Epitaph for George Dillon — CBU-FM (105.7).

3:00 — Opera Time: Lucia — CBU.

8:05 — Gala: music by Dvorak, Mozart, Bach, Brahms, Delius — CFMS (98.5).

9:00 — CBC Stage has another Alan King effort, with Tony Van Bridge starring in The Trial of Sir Walter Raleigh, 1603 — CBU.

Sunday Highlights

C-12:00 noon — Today's only sport item is the debut of Pinpoint, a half-hour pro bowling series — 7, 12.

C-9:00—A comedy special from CBC is called Operation Chicken, is anti-establishment (surprise!) and stars Max Ferguson, Fred Dobbs and Charley Farquharson—2, 6.

C-9:00—W5 has a special: topic unknown—8.

C-10:00 — CBS repeats an interesting special, Penguin City—7.

● 10:00—The recommendation is for ballet nuts. Fanfare has a must for them, the Royal Ballet's The Dream by Frederick Ashton out of Shakespeare and Mendelssohn—9.

Sunday Movies

1:30 p.m.—Breakthrough (1950 war tedium), Frank Lovejoy as the sergeant between captain David Brian and lieutenant John Agar, and a breakthrough it ain't—5.

2:00—Crooks Anonymous (1963 CarryOnish comedy) —12.

C-2:30—Desert Hawk (1950 sand-and-sword slop). Ignore Richard Greene and Yvonne DeCarlo and suffer with Jackie Gleason—7.

● C-3:00—In the Good Old Summertime (aging but passable 1949 musical), Judy Garland, Van Johnson, Buster Keaton—4.

4:00—Gunfighter (fairish 1950 Gregory Peck)—11.

Program Schedules for Saturday

Programs subject to last minute changes by stations concerned.

CBUT 2	KOMO 4	KING 5	CHEK 6	KIRO 7	Time	CHAN 8	KCTS 9	KTNT 11	KVOS 12	KTVW 13
French Program French Program French Program	Lancelot Link Lancelot Link Jerry Lewis Double Deckers	Wdy Woodpecker Bugaloos Dr. Doolittle Pink Panther		Bugs-Runner Bugs-Runner Sab. and Goolies Sab. and Goolies	8:00 8:30 9:00 9:30				Bugs-Runner Sab. and Goolies Sab. and Goolies Samson	
French Program French Program Baseball Baseball	Hot Wheels Sky Hawks Motor Mouse Hardy Boys	Youth Theatre Youth Theatre Baseball Baseball	Baseball Baseball	Josie and Psycats Globetrotters Archie Archie	10:00 10:30 11:00 11:30			News (11:15) Farm Program	Globetrotters Archie Archie Scooby Doo	
Baseball Baseball Baseball Sports Week	Amer. Bandstand Amer. Bandstand Anti-Pollution Movie	Baseball Baseball Baseball Baseball	Baseball Baseball Baseball Sports Week	Scooby Doo Monkees Dastardly-Muttley Jetsons	12:00 12:30 1:00 1:30	Kids on Kamera Great Outdoors Max Solbrekken		70s Scenario Movie Movie	Scooby Doo Monkees Dastardly-Muttley Jetsons	
Movie Movie Movie Movie	Movie Movie Movie Nashville Music	Wells Fargo McHale's Navy Flipper I Spy	Kids on Kamera Great Outdoors Wrestling Wrestling	Movie Movie Movie Wagon Train	2:00 2:30 3:00 3:30	Music Shop Animal World Come Together Indy 500		Movie Run for Life Run for Life The Racers	Josie and Psycats Farm Show Outlook World Tomorrow	
Hi Diddle Day Horse Race Bugs and Runner Bugs and Runner	Car and Track Outdoor Sports World of Sports World of Sports	I Spy Movie Movie Movie	Hi Diddle Day Horse Race Bus and Runner Bugs and Runner	Wagon Train Man at Law Man at Law News	4:00 4:30 5:00 5:30	Indy 500 Indy 500 Indy 500 Indy 500		TBA Pet Set Big Valley Big Valley	Page 12 Cartoons Rome with Love Mary Tyler Moore	
Update Gourmet Zuti Tee to Green	World of Sports News Viewpoint Lawrence Welk	News News Death Valley Andy Williams	Update Gourmet Zuti Family Affair	News Hawaii-5-O Hawaii 5-O Mission Impossible	6:00 6:30 7:00 7:30	Wrestling Wrestling Glen Campbell Glen Campbell		Wild Wild West Wild Wild West Dragnet Billy Graham	Bev. Hillbillies News Ice Palace Ice Palace	Country-Western Country-Western Restless Gun Racket Squad
Tommy Banks Tommy Banks Theatre Canada Theatre Canada	Lawrence Welk Indy 500 Indy 500 Indy 500	Andy Williams Movie Movie Movie	Tommy Banks Tommy Banks Theatre Canada Theatre Canada	Mission Impossible My Three Sons Arnie Mary Tyler Moore	8:00 8:30 9:00 9:30	Mary Tyler Moore Hogan's Heroes Movie Movie		Billy Graham Dale Evans Rex Humbard Rex Humbard	Truth or Conseq. My Three Sons Movie Movie	Movie Movie Movie Movie
The Performers Country Music News Movie	Indy 500 News News; Movie Movie	Movie Movie News; Movie Movie	The Performers Country Music News; Movie Movie	Mannix Mannix Movie Movie	10:00 10:30 11:00 11:30	Movie Movie News; Movie Movie		Roller Derby Roller Derby Judd Judd	Movie Movie Movie Movie	Movie Movie Movie
Movie Movie	Movie Movie	Movie Movie	Movie Movie	Movie Movie	12:00 12:30	Movie Movie		News Bugs-Runner	Movie Movie	

Program Schedules for Sunday

Programs subject to last minute changes by stations concerned.

CBUT 2	KOMO 4	KING 5	CHEK 6	KIRO 7	Time	CHAN 8	KCTS 9	KTNT 11	KVOS 12	KTVW 13
	This Is The Life Across Fence Golden Years Farm Youth	Ring; Life Signs The Answer Dean; Davey Insight		Day of Discovery It is Written Mormon Choir Dimension '71	8:00 8:30 9:00 9P30				Discovery Day 12 Replay Anchor Cathedral Tmrw.	
	Jonny Quest Cattanooga Cats Bullwingle Discovery	Lively Arts Gardening Comm. Workshop Hot Dog		Camera 3 Face the Nation Boxing Boxing	10:00 10:30 11:00 11:30	Outdoor Sports World Tomorrow		News (10:15) Hour of Power Hour of Power Oral Roberts	Cathedral Tmrw. Face the Nation 12 O'Clock High 12 O'Clock High	
Analog; Gardens Country Canada	Brainsville World Navies Directions Issues, Answers	Jambo Wunda Wunda Let's Catch Wish Movie	Heart (12:45) Crossroads Country Canada	Pinpoint Track Meet Track Meet Animal World	12:00 12:30 1:00 1:30	BCIT Special BCIT; Heart Crossroads Oral Roberts		We Like It Here Rex Humbard Rex Humbard Kathryn Kuhlman	Pinpoint Track Meet Track Meet Track Meet	
David Suzuki Kaleidosport Kaleidosport Kaledosport	Seattle Series Schoolhouse Movie Movie	Movie Movie Comment Meet the Press	World Tomorrow Under Attack Under Attack Outdoor Sports	Movie Movie Movie Movie	2:00 2:30 3:00 3:30	World Tomorrow Under Attack Under Attack Outdoor Sports		Voice of Calvary Rifleman Laramie Laramie	Movie Movie Movie Movie	
New Majority New Majority Audubon Hymn Sing	Movie Movie The Brides The Birdes	Five Sides Five Sides Daktari Daktari	New Majority New Majority Audubon Gunsmoke	Outdoors Movie Movie Movie	4:00 4:30 5:00 5:30	Album TV Question Period Univ. Challenge Gunsmoke		Movie Movie Movie Movie	Cartoons Cartoons Mayberry Animal World	
Disney World Disney World Rainbow Country Bill Cosby	Challenge News Untamed World Celeb. Bowling	News News World Zoos Disney World	Gunsmoke Don Messer Rainbow Country Bill Cosby	News Lowell Thomas Lassie Hogan's Heroes	6:00 6:30 7:00 7:30	Gunsmoke Don Messer Untamed World Hee Haw	Sesame Street Sesame Street Interview Mister Rogers	Movie Movie Movie Movie	News Arnie Hawaii 5-O Hawaii 5-O	Youth Speaks Tru Story Heart; Bible Answers
Ed Sullivan Ed Sullivan Sunday at Nine Sunday at Nine	FBI FBI Movie Movie	Disney World Bill Cosby Bonanza Bonanza	Ed Sullivan Ed Sullivan Sunday at Nine Sunday at Nine	Ed Sullivan Ed SULLIVAN Glen Campbell Glen Campbell	8:00 8P30 9:00 9:30	He Haw Here's Lucy WS WS	Jean Shepherd World We Live In The Possessed The Possessed	Movie Outdoors 70s Scenario Ask Doctor	Ed Sullivan Ed Sullivan Movie Movie	Living Pattern Insight Big Picture Soul Subjects
Wekend Weekend News Politics; Movie	Movie Movie News Movie	Bold Ones Bold Ones News Twilight Zone	Weekend Weekend News; Movie Movie	Penguin City Penguin City News; Movie Movie	10:00 10:30 11:00 11:30	Marcus Welby Marcus Welby News: Wrestling Wrestling	NET Fanfare NET Fanfare	Door to Life World Tomorrow News	Movie Movie Movie; News Merv Griffin	
Movie Movie	Movie Movie		Movie Movie	Movie Movie	12:00 12:30	Wrestling; Word			Merv Griffin Merv Griffin	

4:30—Tarzan's Savage Fury (1952 Lex Barker). Let me guess: Jane found out Ungawa was the name of Tarzan's kinky Kikuyu kutie—7.

C-6:00—Sin of Rachel Cade (1961 jungle soaper), Angie Dickinson, Peter Finch. It's a sin to watch—11.

C-9:00—Blastoff (1968 adventure-comedy, new to me), Burl Ives, Terry Thomas, Gert Frobe, Troy Donahue—4.

C-9:00—The Cobweb (heavy 1955 psychiatry), Richard Widmark, Charles Boyer, Lauren Bacall. Big cast, little interest—12.

● 11:15—Gunga Din (1939 Indjah-is-saved, glorious fun), Cary Grant, Douglas Fairbanks, Victor McLaglen, Sam Jaffe—7.

11:20—90 Degrees in the Shade (1961 English drama, not too bad), Ann Todd, Anne Heywood, James Booth—6.

C-11:30—That Forsyte Woman (1949 abomination), Greer Garson, Errol Flynn, Janet Leigh, Walter Pidgeon, many more. Saga fans will hate it—4.

11:45—They Won't Believe Me (1947 I-wuz-framed), Robert Young, Susan Hayward. CBUT calls this the Movie of the Week, but which week? It didn't even in the 26th week of 1947—2.

Sunday Radio

NOTE: All Victoria radio stations will carry frequent Swiftsure yacht race reports, generally around the hour.

2:00 p.m.—Concert repeats a program about the Salvation Army, a good outfit—CBU-FM (105.7).

5:04—Don't forget Remember When—CJVI (900)

7:35—Opera Theatre: Benjamin Britten's new work, Owen Wingrave—CBU-FM.

8:00—The weekly CBC program list —CBU (690).

●—Recommended; C—Color.

36 BUSINESS SERVICES and DIRECTORY

Carpenters

QUALITY WORK AT REASONable rates. Additions, renovations. Estimates, plans. Glover, 656-3745.

CARPORTS, RUMPUS ROOMS, walls panelled, painting, etc. B.A. Holdings, 477-8543, 477-8253.

SUNDECKS, ADDITIONS, RENOvations, basement to attic, I call does it all. Howard, 385-2943.

SUNDECKS, STEPS, FENCES, painting, odd jobs. Reasonable. 384-7740, after 5 p.m.

REMODELLING, REPAIRS, cabinets, additions. Free estimates. 477-1492.

FENCING, BUILDINGS, cement work, small jobs, etc. Reasonable rates. 478-1481.

SMALL JOBS AND REPAIRS. Carpentry, ceramic tile, ceiling tile, stairways. Call Carl, 592-1436.

REPAIRS, REMODELLING, ADditions and cabinets. Free estimates. 478-5128.

HOUSE FRAMING AND ALTERAtions. Phone, after 6, 477-2470.

SMALL JOBS MY SPECIALTY Howie 478-4705

STAIRS, SUNDECKS, CARPORTS, renovations. D. Fowlie, 386-2803.

Carpets and Linoleum

WAREHOUSE CLEARANCE!

NYLON BROADLOOM $4.45 sq. yd.
Kitchen carpet $6.90 sq. yd.
Heavy acrylic shag $6.85 sq. yd.

These are not roll ends—
We can supply large orders

CARPET TREND
386-7501

For immediate in-home service for samples and estimates of carpets, linoleum or tile call Bob Carrie, 382-5111. No obligation.

Standard Furniture Co.
737 Yates Street

B AND E FLOOR COVERINGS Limited. Carpets, linoleum, tiles and seamless floors. Free estimates. Satisfaction guaranteed. 3947-A Quadra Street. 479-1417.

CARPETS, LINOLEUM, TILE professionally installed. Reasonable rates. Satisfaction guaranteed. 385-8959.

CARPETS, LINO, CERAMIC tiles installed, reasonable. Eleven years' experience. 383-4062 anytime.

PAKER JOHNSTON LTD.
1314 Broad Street 382-9181

Cement

DE GENIT - BIRKET — Cement contracting, diamond saw cutting. Industrial and commercial. Free estimates. 388-6960, 385-5020.

CONCRETE WALKS, PATIOS, basements, foundations, supply and install. Free estimates, large or small. Phone Don 388-4806.

36 BUSINESS SERVICES and DIRECTORY

Cement

RELIABLE CEMENT FINISHing. Patios, sidewalks, floors, etc. Reasonable rates. 383-6508.

FRANK POLITANO
384-8306 383-3495

CEMENT — SREWES — DRAINS

Cleanup Service

$5 AND UP

2 young, responsible men have large truck. Basement, attics composts, etc., and general cleanup. Tree removal, very reasonable. Bulch, 386-7316.

YARDS, BASEMENTS cleaned, rubbish hauled away. Commercial or residential. Old-age pensioners special rates. Alloyd Clean-Up Service, 382-1020.

BASEMENT AND BACKYARD cleanup and hauling, lawn mowing, fence repairing. Free estimates. Reasonable. 388-4678.

FREE ESTIMATES
HAULING, CLEAN UP YARDS, basements and repair work. Walter Hanson, 386-9618 anytime.

SPRING CLEAN-UP TIME. Yards, basements. Free estimates. Call Dale, 478-2915.

NEATASAPIN. CLEAN-UP, PICKup, fix-up, touch-up, green-up. 598-1077.

FAST, REASONABLE CLEANUP anytime. Scrap metals bought, market prices. 478-7013.

BASEMENTS, RUBBISH AND compost heaps hauled. 479-4656.

CLEAN-UP, TOUCH UP, GREENup, pick-up; Ring-up 598-1077.

TRUCK WORK, CLEAN-UP urgently required. 384-1755.

Contractors

KITCHEN PLANNING REQUIRES EXPERTS!

At Shawnigan you get expert kitchen planning and a complete and accurate estimate absolutely free and with no obligation. Shawnigan offers nine lovely styles of kitchen cabinets including such famous names as Crestwood, Citation and Long-Bell. Shawnigan handles your entire kitchen renovation including plumbing, electrical, flooring etc. Leave all the worries to us. For further information and a free estimate call Shawnigan's Home Improvement Dept. at 382-7261. Appointment made to suit your convenience. Easy budget terms available.

SHAWNIGAN BUILDING SUPPLIES LTD.
2006 GOV'T
Serving Victoria since 1880

WHY MOVE?— IMPROVE
But either way Tyco Developments Limited will work for you with speed, imagination, cost and quality control. Call David Gurr, 477-5469.

W. CAMPBELL LTD.
General Contractors
Building Consultants
479-3904

Alterations — Repairs — Cabinets
WILLIAMS, BRAY AND WILLIAMS LTD.
853 CORMORANT ST. 386-7741

36 BUSINESS SERVICES and DIRECTORY

Contractors

RIPPLE CONSTRUCTION LTD. Home improvements, remodelling and additions. 477-8622.

CONCRETE SWIMMING POOLS and sauna baths. Fountain Pools, 384-3812.

FARMER CONSTRUCTION
Design — Renovations
388-5121

G. H. WHEATON LTD.
Repairs — Alterations — 382-2159

Delivery and Transfer

GORDON'S DELIVERY Service. Furniture moving, etc. 384-2890.

FAIRCO MOVERS
384-3434

Dressmaking

INVISIBLE MENDING PLUS regular repairs and alterations. 383-7078.

JEAN'S DRESSMAKING AND alterations. Moderate prices. 592-6676.

FASHION CRAFT SHOP
26 West Burnside — 385-1542

Drywall

WALL BOARD APPLIED, taped and finished. Insulation. Texturing. Free estimates. 478-4973 or 382-4540.

Electrical Contractors

OLDER HOMES REWIRED — NO down payment. We finance through B.C. Hydro Plan.
EDDY'S ELECTRIC — 385-7666

McCOY ELECTRIC
New and Older Homes
Rewiring Expert — Electric Heating
386-0822 or 479-7561 Eves.

RESIDENTIAL REWIRING Electric heating, appliances installed. Hydro financing.
BUCKLE ELECTRIC
479-3941 385-8082

R. PARTINGTON ELECTRIC — Service calls. New and old wiring. Free estimates. 382-9956.

NORM ELLIS — WIRING DONE personally. 20 years experience. 382-9752.

Fencing

CHAIN LINK FENCING

—Free Estimates—
SIMPSONS-SEARS
388-9111

PACIFIC FENCING, 592-4161 — all types, including screen block. Materials, installations. Estimates.

CHAIN LINK FENCING
D.D.P. ENTERPRISES—385-1512

Floor Sanding

FLOOR SANDING, FREE ESTImates. 1950 Prairie prices. 656-4795, after 6.

JIM DUNCAN
Floor sanding and finishing. Experienced workmanship. 385-0293.

Furniture Refinishing

REFINISHING—REPAIRS
Alpha Finishers Ltd.
383-5521 479-3640 Eves.

Gardening

PERSONALIZED SERVICE
Lawn mowing, rotovating, cleanup, watering. Hourly or free estimates. 479-4067 after 6 p.m.

RELIABLE EXPERIENCED men available for gardening and odd jobs. $1.75 hour plus bus fare. 383-7106.

ALL FORMS
Caretaking, maintenance and general clean-up, free estimates. 384-6292 or 383-6198.

SALEM GROWERS LTD.
652-3318 652-2973

CHINESE GARDENER NEEDS work. 382-4510.

Gutter Cleaning and Repairs

GUTTERING
Use our 20-year guaranteed white aluminum guttering.
SIMPSONS-SEARS
388-9111

GUTTERS CLEANED OR REpaired, complete downpipe and drain, tile, service. Call anytime for free estimates. Dependable Contractors, 386-6511.

Landscaping

HARVEY'S LANDSCAPING. NEW lawns, etc. Experienced. Efficient Chinese landscaper. 479-7078.

VAN VEEN LANDSCAPER
Re-arranging, new designs, shrubs, brick work, rock walls. 592-1972.

BARKER LANDSCAPING
Rock work, patios, etc. Lawn specialists. Terms. 382-8323.

LANDSCAPING, REDESIGNING, gardening, rock work, new lawns, cleanup. 592-6140.

ROCK WORK, STONE FACING, patios, lawns. Emil. 382-3714.

36 BUSINESS SERVICES and DIRECTORY

Lawn Service

YARD CARE SERVICE
Lawn cutting; power raking; aerating; filling; clean-up. A Service of:
GARDEN CITY SPRINKLERS
834 Johnson 383-4244

SALEM GROWERS LTD.
Power raking and mowing. Aerating and fertilizing. 652-3318, 652-2973.

GRASS CUTTING. FREE ESTImates. 385-3617.

Masonry

RELCO MASONRY, FIREplaces, chimneys, any type block brick work or repairs. 592-6994. 385-6340.

FIREPLACES, ROCK OR SLATE Veneers. Sipkes Masonry, 385-1636.

FIREPLACES, CHIMNEYS AND repairs. Ron Henson, 478-1557.

FIREPLACES, ROCK AND slate repairs, C. Just, 479-5081.

BRICK, STONE, CEMENT blocks and tile setting. 598-4762.

Millinery

HATS AND BRIDAL HEADpieces to order. Dress alterations. 385-3069.

Miscellaneous Service

STOP OIL AND ANTIFREEZE from destroying your asphalt driveway. Low rates, free estimates. 478-5060.

STOREY SHOE REPAIR ½ price. 1524 Fairfield Rd. 388-4882.

Painters and Decorators

ISLAND DECORATORS
Painters Paperhangers
Spray Painters
Plaster Repairs
Convenient Time Payments
383-9059 Eves. 382-1479

CLARK AND PATTISON PAINTING CONTRACTORS LTD.
Brush or spray Paperhangers. Texture and vinyl work. Will do all or part of any job. Paint store. BAPCO, GENERAL and PRATT AND LAMBERT paints, and rentals of all painters' equipment. Terms if desired. Phone 384-0443. 760 Bay St.

SAVE 50% SAVE
Have us spray your shingles, stucco, siding, fences, etc., and you paint the trim. You'd be surprised how reasonable the price. Phone Ted Hill-Tout, at 598-4012, 9 a.m.-5 p.m. for free estimates.

REPAIR
REMODEL
RENEW
Your home's beauty
Free Estimates — Terms
Ted Hill-Tout
598-4012 1920 Oak Bay Ave.

BROTHERS PAINTING AND DECORATING
Free appraisals, color consultant. All types of painting. All types of repairs. Commercial, farm, residential. Lowest rates. Terms. Work guaranteed. 479-6950.

LOU WILSON, 23 YEARS EXperience. Work guaranteed. By hour or contract. Exterior one-storey homes, $250 up. Low prices. Free estimates. 382-9487.

WEBB AND SON
384-6827 — Paperhanging, painting. Quick, clean, reliable. First-class workmanship. 30 years' experience Victoria. Terms if desired.

NON-UNION
Professional painters will paint your house inside or out at lowest possible rates available. 386-7330.

PAPER HANGING—PAINTING Personal service. You are sure when you call Tommy Harker, 383-3474. Low rates.

W. E. FERRIDAY PAINTING AND DECORATING LTD. House and apartments, 26 years in Victoria. Ph. 383-8333.

I WILL PAINT WHATEVER YOU have. No job too big or too small. For a quote at no obligation call anytime, W. H. Gunn, 384-0912.

PAINTING AND DECORATING Reasonable rates. Satisfaction guaranteed. Terms. 382-7885, 479-2473.

QUALIFIED DUTCH PAINTER AND PAPERHANGER
CARL ANDRIESSEN, 592-4033

EXTERIOR AND INTERIOR Special low prices. For clean job. Phone Douglas, 477-5207.

AAGER PAINTING AND decorating. Master painter. Reasonable prices. 592-2886.

PAINTER HAS OWN EQUIPment, reasonable rates. 382-5624, 383-5261.

SCANDINAVIAN
Painters and Decorators—382-0713

Plasterers

FRED BLANCHARD AND SONS Plaster, stucco, drywall Repairs, our speciality
656-3438 477-4953

STUCCOING, PLASTERING Alterations. Reasonable. 479-4779.

36 BUSINESS SERVICES and DIRECTORY

Plasterers

STUCCO AND PLASTERING, quality work, reasonable price. Coleman Plastering Ltd., 598-3433.

STUCCO, DRYWALL AND imitation granite stone. Stan Olson, 383-0897 after 5 p.m.

Plumbing and Heating

LEAKY TAPS, WATER LINES Repairs, Renovations, New Work Reasonable, easy terms "NO JOB TOO SMALL" Osborne Sales and Service Ltd. 386-7891

ELECTRIC SEWEROOTER cleans drains, fast and efficient. Jim Nott Plumbing and Heating Ltd., 382-9300.

S AND M PLUMBING
New Work — Alterations — Repairs
479-1312 Reasonable 383-9513

S. H. BROWN, 382-2747
Repairs. Remodelling — New Work.

ROY'S PLUMBING REMODELling, new work, repairs. 383-6931.

Roofing and Siding

SIMPSONS-SEARS

ASPHALT SHINGLES

Supplied — Installed
Ask about our exclusive heavy duty 250-lb. Superlock, 15-year guarantee.

SIMPSONS-SEARS
Roofing Materials
388-9111, Local 264.

PARKER JOHNSTON LTD.
1314 Broad St. 382-9181
Roofing, insulation, eavestroughs. "Our experienced workmanship to stand the test."

VICTORIA ROOFING AND INSULATION CO. LTD.
Exclusive Garlock windproof shingles
917 Fort St. 382-2331

ROOFING, DRAIN TILES, stucco. 382-5624, 383-5261.

ATLAS ROOFING. FREE ESTImates. Call 384-2096.

Stamps and Coins

BEAVER STAMP CO.
1081 Fort St. (upstairs)
Good choice Canadian, Commonwealth, European stamps. Saturday 9-5, 382-3923, Res. 386-1680.

Tailors

ALTERATIONS
REMODEL RESTYLE
Suits, slacks, coats
BRITISH CUSTOM TAILORS
1311 Blanshard 383-2632

Tree Service

MT. VIEW TREE SERVICE
Everything in Trees
Telephone answering. Insured. 479-3873.

TREES TAKEN DOWN AND REMOVED. Very reasonable. Free estimates. Bulch 386-7316.

HOUSTON TREE SERVICE
Free estimates. Insured. 388-9515

Window Cleaners

EXPERT WINDOW CLEANING, free estimates, reasonable rates. Brent's Window Cleaners. 382-7982.

38 TRAVEL

— VICTORIA'S ONLY —

CHARTER FLIGHT INFORMATION OFFICE

CHARTER FLIGHT CONSULTANTS

323 Yarrow Bldg., Victoria
386-2485

HAWAIIAN APT.
ISLE OF MAUI
CLOSE TO NAPILLI. 2-BEDROOMS, KITCHEN, REASONABLE RATES. J. RANSON, METROPOLITAN REALTY, 479-5910.

CHARTER FLIGHT
Information Centre
Listings of all charter flights. One-way flights to and from Europe. Also relative flights from Europe to Vancouver return.
383-1233

—FOR SINGLES ONLY—
Fun tours to Hawaii, Caribbean, Mexico — Travelword, 382-3121.

39 PERSONALS

SCHIZOPHRENICS ANONYMOUS. Phone 384-5628.

WOMANS SOFTBALL LEAGUE needs pitcher. 385-6645 or 479-1831.

39 PERSONALS

PREGNANT UNMARRIED girls may call Family and Children's Service anytime, 382-5121 for professional help from Registered Social Workers. Interviews are free and services extensive.

WIDOW, GOOD CHARACTER, kind reserved nature, neat appearance, height 5'6", age 58. Would appreciate companionship of English Canadian gentleman, age 60-70 of good character and kind. Victoria Press, Box 654.

REFINED LADY, ATTRACTIVE, pleasant personality, fond of good music, books and outdoors, wishes to meet gentleman with integrity and means, 50-65 years. Strictest confidence assured. Object matrimony. Victoria Press, Box 584.

LADY GOING TO PENTICTON June 2 — coming back June 4. Will deliver a car or truck either way or will share expenses for ride. Please phone 382-0112.

SCIENCE OF MIND PHILOSophy. Discussions of Power of Positive Thinking. Are you interested? Write to Victoria Press, Box 583.

WANTED: RIDE FOR 2, PORTland or San Fransisco, share expenses. Call Kit, 656-5173.

RIDE WANTED TO ONT. OR Sask., share expenses, driving. June 19. Phone 6-10 p.m. 382-6521.

ALCOHOLICS ANONYMOUS If you have a drinking problem and want to quit, phone 383-0415.

"ABORTION COUNSELLING service: Call 598-2122, if no answer call again."

PREGNANT AND DISTRESSED? We can help you. Phone Birthright, 384-1431.

40 BUSINESS PERSONALS

BY POPULAR DEMAND, LIMIted number of souvenir picture books of Victoria Royal Visit '71 now available by photographer Jim Ryan. Send $2.25 to Victoria Press, Box 578 or 647 Ralph Street, Victoria, B.C.

FAMILY COUNSELLING Mr. Reg. Clarkson, B.C., M.S.W., R.S.W., a private social work practice for marriage counselling, sexual adjustment, and for alcohol and drug problems. Phone 384-0912.

OAK BAY BOOKS AND ARTS Located between Foul Bay Shopping Centre and Oak Bay High School. We trade, sell and buy books. 2055 Cadboro Bay Rd.

HERBAL REMEDY TREATments available for all diseases. Contact your local herbalist, 819A Broughton, back entrance or call 384-8742.

UNIVERSAL DIVORCE FINANCING (VICTORIA) LTD. 420 Yarrow Bldg., 388-7385 645 Fort St., Victoria, B.C.

CLAIRVOYANT AND TRANCE medium. Questions answered, advice given. Mrs. Payn-Jones, 386-3603.

ORIENTAL MASSAGE AT YOUR home, 598-1719, 6 p.m. to 9 p.m. Call Hilo.

SHAPE DOWN FOR SUMMER at the "Y"
880 Courtney 386-7511

VICTORIA HYPNOSIS CENTRE Ltd., 8-819 Fort St., 388-9722.

12 EDUCATION

SAXE POINT KINDERGARTEN Esquimalt. Opening in September. Ages 3-5. Registrations taken now. An active constructive program designed to foster creativity. Morning and afternoon sessions. 385-0660.

FINISH HIGH SCHOOL AT home. Canada's leading school. National College (B.C.), 1707 Carnegie Cres., Victoria. Ph. 477-4490.

TUTORING — PROFESSIONAL help by experienced teacher. French, Math, new and old method. 598-2331.

EXPERT TUTORING IN ARTS, math, sciences. School and University. Remedial work. 386-7347.

FRENCH TUTORING, GRADES 10, 13. 383-0542.

60 FUEL

Wood and Sawdust

WOOD — WOOD: Fir, dry land wood. Not been in salt water.
2½ cords, $14.95
Mixed wood, 2½ cords $10
Shavings, $12 per truck load.
384-5524. Best Fuel Company.

63 TIMBER

WAN

SUPPLIES
HUDSON
ply Centre
election
age Prices
ND PARTICLE
ard 1.69
d 1.99
d .89
d .79
2.79
4.59
Board 2.97
Board 4.47
le Board 3.97
PARTICLE
ticle Board 2.19
cle Board 1.09
ticle Board 1.89
e Board .79
ticle Board 1.49
ticle Board 2.99
d Ply 1.49
ded Ply .69
ded Ply 1.69
d Ply .19
ORSI
Wholesale!
Crystal
7.99
11.99
13.99
19.99
Plate
4.99
9.99
17.99
26.99
PECIALI
allon
lex
ex
Brown, Red, or $2.49
79c
CRAFT WOOD
COLORS AND
ENT. HUND-
S
'S A WEEK
5:30
DGETS — 386-
GE ROAD EAST
& HUDSON
LUMBER
384-8181
on Cook Street
.16
$15.95
nic Tables $19.95
awn Chairs $2.79
xes 1" $9.95
Peat Moss $3.95
REG. SALE
Per Day 50c
sq. ft. 79c
$42.00 $27.95
$49.95 $44.95
rill $30.95 $25.95
w $27.95 $24.95
$41.95 $34.95
$34.95 $27.95
FENCING
nbour Fence
ction, 4x4 posts,
nails,
)-foot min.
REG. SALE
eal foot 59c 49c
eal foot 66c 56c
eal foot 75c 66c
eal foot 85c 76c
eal foot 95c 86c
ing folders,
REG. SALE
$2.15 $1.85
$1.75 $1.59
$1.75 $1.59
$1.75 $1.59
S
Econo $5.95
Econo $6.95
Econo $9.95
LUMBER
rs a week
386-3288
384-6181
DEN LTD.
PLYWOOD
Sanded
/4 4.25
/8 5.50
/2 6.95
11/16 8.45
5.15
ATION
100 sq. ft. $6.25
PANELLING
mahog. 2.89
mahog. 3.35
r $5.95
$6.95
$7.95
aper or Trailer?
aterials in Stock
able Prices
Through Sat.
DEN LTD.
St. 386-3464
IS-SEARS
TION
CABINETS
ing and design
your "Dream
perbly crafted
xurious hard-
s. Phone for
tion estimate.
remodel
e experts
t
IS-SEARS
9111
y more?
conomy $29.95
studs .29
lin. ft. .16
mahog. 2.95
yproc 2.35
eating 2.49
5 col.
'x10' 2.25
ails, 8' .29
e. lin. ft. .49
shorts, lin. ft. .69
ding,
$11.95
oofing, gal. .75
r gal. 3.95
n tile .18
building
d hardware
days a week
ave. 478-1724
K CONCRETE
AVEL
AND
Estimates
478-1701
478-1086
tree Rd.
. Thru Sat.
Days)
ALL
UMBIA
MIX LTD.
DISCOUNTS
— PLYWOOD
OME
G SUPPLY
RD. 382-2211
DELIVERY SERV
GULF ISLANDS
$37.00
attached). $177.50
$253.00
$29.00
$33.00
8'x10' greenhouse, $155.00
ts, 6'x8' $51.00
UMBER YARDS
385-2486
one 479-1423
E—LUMBER SALE
2x8 —2x10 — 2x12
an afford from $38
M and up.
ards from $45 and
up.
lumber, come and
r yourself.
ide and Bridge St.
IS-0441
Estimates
to 6 p.m.
MILLS CO. LTD.
385-0441
reteblock Co.
cinerators $9.80
382-0436
SHAKES, $18 PER

65 BUILDING SUPPLIES

740 CEMENT BLOCKS, 8X8X16, 25c each; 4000 used red bricks, 8c each; 89 2x10x16 foot, $2.50 each. 4145 North Rd.

USED RED BRICKS, SAND AND GRAVEL. OK TRUCKING CO. LTD. 760 TOPAZ. 386-3414.

800 3/4" OAK FLOORING, LONG lengths, 1214 Glyn Rd.

70 MUSICAL INSTRUMENTS

HALL-FAIRFIELD
MUSIC CENTRE LIMITED
"Everything in Music"
Instruments . . . accessories . . . large stock of sheet music; music books.
Popular and Classical
Open 'till 9.00 p.m. Fridays
728 Fort Street 385-8342

THE LAWRENCE AUDIO — PIANO
The first portable electric "PIANO" now at
SOUND SOURCE MUSIC
Oak Bay Village 598-3514

PARAGON MUSIC CENTRE
Home of the World Famous Gulbransen Organs
2508 Douglas 385-5275

PRIDE IN WORKMANSHIP CREated Rolls-Royce. See what this "pride" created in musical instruments at Yamaha Music Centre, 707 Fort St. 384-9131.

MUST SELL FENDER VILlager 12-string acoustic guitar with hard shell case in excellent condition, $225 or nearest offer. 382-3304 evenings.

1970 CORTINA ELECTROHOME organ, cost $2,000. Also complete organ home course, cost $100. Complete $1,500. Phone evenings 598-4326.

YOU DON'T NEED TO READ music to play this Wurlitzer Rally Fun-Maker, Scott Piano, 612 Fort. 384-4623.

NELSON'S MUSIC CENTRE
Sales - Service - Instruction
1320 Broad St. 385-5242

TALISMAN MUSIC CENTRE
New Les Paul,
Reg. $610, Now $490
939 Yates 384-9222

1970 THOMAS PARAMOUNT organ, new price $3,800. What offers? Will accept small trade. 386-0489.

WILLIS PIANO, $325. NEW Transistor organs $745 up
REGINALD STONE
1517 Quadra 383-0239

"SPECIAL"
Kawai Grand. Regular $2195
Now $1975
Willis Music, 707 Fort, 388-9632.

HAGSTROM 12 STRING SUNburst, 6 months old, as new, superb instrument. $150. 592-1956.

TENOR SAXOPHONE FOR sale, top condition. 386-2808, daily after 5 p.m.

COMPLETE SET PAN DRUMS. Approximately 1 year old. Good heads. $225. 478-1550.

PHILLIPS ELECTRIC ORGAN, 1 year old, cost $585 new sacrifice $350. 656-1675.

CAMILLO SUPERLINE, 120 BASS accordion, with case and stand, as new. 385-4356.

2 PICKUP SEMI-HOLLOW BODY electric guitar, excellent condition. Sell or swap for bass. 385-7939.

BERNIE PORTER MUSIC
Instruction - Repairs - Instruments
1724 Douglas 382-9542

ATLANTA PIGGY BACK AMPLIfier, 2 8-inch speakers for sale or trade for 10-speed bike. 642-3137.

BRISCOE ELECTRONIC BAND organ and amplifier. $400 or best offer. 592-6997.

GOOD USED PIANOS $285; ALSO player piano, reconditioned, $795. 477-3918.

$1600. M-300 SPINET HAMMOND organ, like new. 382-1980.

PIANO TUNER—TECHNICIAN
NORMAN DUCKWORTH 383-3083

FENDER 400 PEDAL STEEL guitar, as new, $600. 477-8972.

FINE GERMAN PIANO, INLAID cabinet, $450. 598-1200.

SACRIFICE NEW SET OF vibes, $200. 746-6601 Duncan.

WILL STORE PIANO FOR USE of same. 385-1230.

AMPLIFIER AND 45-WATT 2-channel, $100 477-3957.

77 MOTORCYCLES

P—E—A—R—S—O—N
MOTORCYCLE DIVISION
HONDA—NORTON
BSA—MOTO GUZZIE
Vancouver Island's Largest Motorcycle Dealer
—SPECIAL—
65 YAMAHA 80 c.c. Needs some work. As is $79
70 HONDA SL100 $425
68 YAMAHA 180 $475
68 HONDA CB175 $495
69 BSA 250 $545
69 BSA 441 Shoot Star $695
67 NORTON semi-cust. $795
69 TRIUMPH 650 $895
70 NORTON 750 Rdstr. $1095
—SPECIAL—
61 TRIUMPH 650. Full custom and beautiful. Must be seen $1395
— M-O-T-O —
— G-U-Z-Z-I —
750 Ambassador
The ultimate machine for unlimited touring
— $1995
EXCLUSIVE
Western Canada Distributor
—REMEMBER—
PEARSON LTD. intends to lead and maintain a reputation for excellence in motorcycle servicing.
Our objective will be continuous good workmanship, speedy service and fair charges with estimates wherever possible.
Complete customer satisfaction will be our goal, we won't always be perfect, but we intend to try.
P—E—A—R—S—O—N
"World of Pleasure"
MOTORCYCLE DIVISION
3388 Douglas 386-3421

NEW
YAMAHAS
60 cc MINI $350
60 cc MINI c-w light $375
75 cc SCOOTER $350
80 cc SPORT $395
90 cc TRAIL $445
100 cc TWIN $445
100 cc TRAIL $455
125 cc ENDURO $635
175 cc ENDURO $695
200 cc SPORT $699
250 cc SPORT $875
250 cc ENDURO $875
350 cc SPORT $980
360 cc ENDURO $985
650 cc SPORT $1445
EASY, EASY TERMS
Highest Trade-In Allowances
BACKED by VANCOUVER ISLAND'S LARGEST Motorcycle and Service Depot
MULLINS MARINE SALES LTD.
925 Yates 382-1928

1969 250 B.S.A., $475. 2,000 MILES, saddle bags, helmet, gloves, financing available. 477-4185, before noon or after 6 p.m.

PEUGEOT 10 SPEED, NEEDS repair, $50. Girls' bicycle, $10. 382-9356.

'70 SUZUKI 250 TWIN, 3800 miles like new, asking $625. 382-8959.

WANTED: 1964 YAMAHA 50 CC for parts. 385-5287.

1970 HONDA 50, LIKE NEW, only 50 miles. 478-3469.

ONE YEAR OLD SUZUKI T250. Asking $600. 385-1808.

1965 ALLSTATE, GOOD CONDITION, $75. 479-5485.

77 MOTORCYCLES

FREDERICK MOTORS
USED SPECIALS
'65 HONDA 90 cc $125
'68 HONDA 350 Chopper $545
'69 YAMAHA 125 twin $435
'71 YAMAHA 175 Enduro $590
'71 SUZUKI Mini bike $299
NEW BIKE SPECIALS
1971 SUZUKI
90 cc ENDURO
SALE $444.00
NEW SHIPMENT of Large Suzuki due MONDAY. SUPPLY is LIMITED!
JOIN TEAM SUZUKI now!
FREDERICK MOTORS
SERVICE TO ALL MAKES
616 QUEENS 383-0823

HONDAS! ! !
750cc Four
450cc Twin
350cc Twin
BROOKLANDS MOTORCYCLE SALES
937 Fort 383-5926

NEW MINI-BIKE KITS from $77.77
3 H.P. BRIGGS-STRATTON $79.95
NEW BRONCO BIKES from $150
GEMINI Bikes from $349.50
Wheels, tires, tubes, clutches, chains, sprockets, etc.
VICTORIA LAWNMOWER HOSPITAL
834 Johnson 386-8338

CYCLE CENTRE
NEW MOTORCYCLES
Kawasaki, Bultaco, Husquarna
USED SCRAMBLERS
'70 Yamaha 25 c.c., MX $660
'70 Yamaha 250 c.c. MX $640
Les Blow's Motorcycles
2940 Douglas 384-7843

MINI BIKE RODEO, LAKE Cowichan, 16 and under. 1, 1/4-mile drag; 2, obstacle course; 3, 2-mile, 4-lap race. Closing date to enter: June 1st, 1971. Phone 749-3219.

FOR SALE. 350 YAMAHA, EXcellent condition. Low mileage, sissy bar, windshield added. Will consider trade on trail bike. 746-6924 Duncan.

1969 MOTO GUZZI 750 C.C. Ambassador. 4,800 miles. Fibreglass saddle bags, chromed luggage rack. Excellent condition. 382-1240.

FOR SALE: 1966 SUZUKI 80 CC Trail, equipped, in good condition. $135 or best offer. 384-5175.

'69 T 250 SUZUKI, RIDDEN only 9 months, 4,200 miles, perfect. Asking $565. 592-1465.

'69 BSA 441 SHOOTING STAR—Bargain price. 384-5417 after 6 p.m.

'65 SUZUKI 150, PERFECT CONdition, 2 helmets, $250. 477-2661 after 6.

750 CC TRUMPH TRIDENT, A healthy machine. Best offer. 385-2589.

'69 BULTACO. CLOSEST OFFER to $400. Less than 1,000 miles. 477-6626.

Stegn C. Special 4 Cts. $9
COMPETITION HODAKA SALES
33 Camden Ave. 479-5298

1966 YAMAHA 305CC, ENGINE completely rebuilt, $450. 382-0418 after 5:30.

KEYSTONE MINI BIKE, 6 months old. Excellent condition. Open to offers. Phone 477-8324.

'69 YAMAHA 100 TWIN WITH luggage rack, $235 or offers. 386-9332.

— DUCATI SALES —
Service, parts, 383-0823
FREDERICK MOTORS

1970 YAMAHA ENDURO, EXcellent condition, $400 or offer. 386-7762 after 6.

1970 BSA LIGHTNING, 4,000 miles, asking $950. In good shape. 478-2079, 514 Allandale Rd.

1970 TRIUMPH DAYTONA, LIKE new, 384-3623.

1968 HONDA 450, VERY GOOD shape. $750. 382-0568.

'69 SUZUKI 350 REBEL, EXCELlent condition, $600. 386-7961.

100 CC YAMAHA, $175. 383-3375.

FOR SALE 1970 KEYSTONE mini bike, just like new. 383-2510.

1970 HONDA 450. IMMACULATE. Two helmets. 7,000 miles. 382-1526.

'68 175 HONDA, GOOD SHAPE, $250. See Bob, 612 Harbinger.

1966 SUZUKI 150. HELMET, saddle bags, $125. 384-1000.

78 BICYCLES

10-SPEEDS
LADIES— $84.95 $10 Dn. $4.50 mo.
MONSHEE— $89.95 $10 Dn. $5.00 mo.
PHILLIPS— $89.95 $10 Dn. $5.00 mo.
FRENCH GITANE
APACHE— $115 $15 Dn. $5.75 mo.
DE LUXE— $125 $15 Dn. $6.25 mo.
All bikes covered by a 1-YEAR WARRANTY
ALL financing through our OWN company at 1 per cent interest on a NONDECLINING AMOUNT up to 2 years.
MULLINS MARINE SALES LTD.
925 YATES 382-1928

ROBINSON'S for BICYCLES
1307 Broad St. 385-3429
SERVING VICTORIA for 42 YEARS

ROYAL OAK SPORTING GOODS
We have a bike to suit you
DON'T READ ANY FURTHER!
Come and see what we have
ROYAL OAK SHOPPING CENTRE

GORDON'S SPORTING GOODS
LARGE selection of 10-spd. bikes
1030 Hillside
382-5815

RUSS HAY BICYCLE SHOP
Where you park at the door.
2542 Government 384-4722
MEN'S OR BOY'S 3-SPEED, $40; girl's and lady's bike, $25 and $30. 479-7249.

BICYCLE, MAN'S 22", GOOD condition. 216 St. Charles St. 382-7059.

10-SPEED MUSTANG BICYCLE. 386-6645, after 4 p.m.

GRAND PRIX RALEIGH 10 speed. 479-1164.

WANTED: GIRL'S BIKE. Weekend 384-9891.

EXCELLENT 18" GIRL'S TRIu@ph bike, $25. 382-1704.

MUSTANG BIKE, 3-SPEED, $30. 382-8887, after 6 p.m.

80 BOATS AND MARINE

O'ROARK BOATS
Announces the introduction to B.C. of a line of small steel pleasure craft, sail and power, admirably suited to ocean use. Hulls are available in various stages of completion.
Excellent designs and workmanship at an exceptionally reasonable price.
S. O'Roark
Designer and Builder
29 Dallas Rd. 388-6922

CATAMARAN SAILBOAT, twelve foot dacron sail complete. 477-1218.

12' PLYWOOD BOAT, $60. 8' pram, $40. 598-3404.

WANTED: 16" FIBERGLASS canoe. 477-4451.

WANTED: 14' CLINKER BUILT rowboat. 592-2830.

80 BOATS AND MARINE

1971 MERCURY
ALL THE REASONS YOU NEED TO START LIVING ON THE WATER
WORLD'S only 6-cylinder production outboards. 135 and 115 H.P.
Merc's patent fuel induction system
Fastest start in boating: Thunderbolt ignition.
Sparkplugs that can last the life of the engine.
Need More Reasons? Drop in to
MULLINS MARINE SALES LTD.
925 Yates St. 382-1928
Easy Terms
Trades Welcome

BRITISH SEAGULL OUTBOARD MOTORS
3¾ h.p. $169
6¼ h.p. $189
10½ h.p. $265
10½ plus h.p. w-clutch $332
Long Shafts — ONLY $10 more
2 Rebuilt 5-h.p. SEAGULLS $125 EACH
1 only, 10-h.p. JOHNSON $165
SALES — PARTS — SERVICE
VICTORIA LAWNMOWER HOSPITAL
834 Johnson 386-8338
HOURS: 8:00 to 5:30
MON. through SAT.

OAK BAY MARINE SALES AND SERVICE
EVINRUDE—OMC—VOLVO
PARTS and SERVICE
K and C THERMOGLASS power BOATS FROM 14' to 21'
COLUMBIA YACHTS
22-26-28-34-36-43-57
1327 Beach Drive 598-3393

SWIFTSURE 1971
EQUIPMENT HEADQUARTERS
BOSUN'S LOCKER LTD.
580 Johnson 386-1308

P-E-A-R-S-O-N
1970 GREW 16 feet
Top — 85 h.p. Mercury — Runner-trailer. Like new, $3995.
P-E-A-R-S-O-N
World of Pleasure
Marine Division
386-3421 3388 Douglas

FIBREGLASS MATERIALS
Resin $6.95 Gal.
Cloth — Acetone, Matting
PELAGIC PACIFIC IND. LTD.
4 Huron St. 386-1811

PRIVATE — SAVE BROKER'S commission, 28' Chris Craft, F.W.C. planked hull, new motor, Daniels ship to shore sounder, excellent condition. Will consider runabout as part payment. Can be seen at Resthaven Government Wharf, Sidney. Asking $8,900. 388-6139.

FISH NET—
New and Used
NYLON and COTTON
Ideal for fruit trees
SHIP CHANDLER
(McQUADES)
1252 Wharf St. 383-1141

14' 6" SCOTT MOULDED BIRCH plywood boat with 20-hp outboard, trailer and remote controls. In good condition. Will accept smaller car, top boat as trade-in. Price $525. 598-3446.

FIBREGLASS MATERIALS, resin, $6.50 per gallon, mats, cloth, acetones, etc. Westward Plastics, 2520 Beacon Ave., Sidney. 656-2665.

20' GLEN L CRUISER, SINK, table, head, 1970 50 h.p. Mercury motor, will take 12' aluminum car top, as part payment. $2,500. 386-7302.

FOR CHARTER, FULLY EQUIPped Columbia 22 fibreglass sailboat. Charter daily or weekly. Example: 7-day week, $140. Sleeps 4. 382-9476 after 6.

20 FT. SPORTS FISHERMAN fibreglass, sold in component sections, hull, $1200. Westward Plastics, 2520 Beacon Ave., Sidney. 656-2665.

BOAT SEATS—CANVAS REPAIRS
Al's Boat and Car Upholstery
10612 McDonald Park Rd.
656-3568

1961 GALE (O.M.C.) 40 H.P. outboard in good condition with tank, new control, new ignition system, $350. 656-3772.

12' RUNABOUT, '69 10 H.P. Johnson, asking $375. '58 Evinrude 25 H.P., asking $75. 384-7540 after 6.

1964 JOHNSON 40 H.P., LONGshaft, tank, controls, $375. 11' boat, $50; boat trailer, $75. 642-5750.

AL'S BOAT TRAILERS FOR THE BEST PRICE AND THE BEST DEAL IN TOWN. 214 DUNDAS, 383-8233.

MARINE TOILET, $45. PAIR Cowichan paddles, $8. Navy paint, $3.50 gallon. Gyro compass, $25. DC 1/2 H.P. motor. 384-2893.

32' TROLLER, 1971 CLASS A licence. Phone and sounder, Gurdies 1 year old, engine rebuilt, $2,000. 642-3293.

27' CABIN CRUISER, PLANKED, 6 cylinder Chrysler, built 1949, sounder, $3,500 or best offer. Will finance part. 479-6570.

BOSUN'S BOAT SALES
Boat sales and charters. Specialist in new and used sailboats.
656-3421 386-1308

15' GLASSCRAFT, CONVERTIBLE top, full cover, 35-h.p., 18-h.p., Tee Nee tilt boom trailer, $1,375. 598-4490.

1964 9½-H.P. JOHNSON, EXCELlent condition. Best offer. 477-2113.

WANTED—SMALL TRAILER FOR 12' boat and 6-7 h.p. motor. Reasonable. 385-0620.

HELEN-E 42' TROLLER. CAN be seen at Port Alberni till June 12. Phone 724-0713.

SWIFTSURE. DON'T MISS SEEing, 32-ft. sloop "Rutli," Fisherman's Wharf.

16' CLINKER, 9-H.P. BRIGGS with clutch, cabin. 478-4498, 478-4907.

18 FOOT CANVAS CANOE, needs attention. Nearest $50 buys. 382-7506.

TONY BURTON SAILING SCHOOL
477-6325 386-1308

Buy with confidence for less
PRODESTO
939 Johnson 383-5812

30 FT. DOUBLE ENDER, OIL stove, sink, private head, sleeps six, $1500. or best offer. 652-2736.

17' BRANDLMAYR RUNABOUT and trailer, $700 or make an offer. 656-2305.

15' FIBERGLASS RUNABOUT 35 h.p. Chrysler electric, top, near new. 1967 kicker. $1175. 642-3293.

SELL FOR TAXES
50 h.p. Evinrude A-1. $191 cash. 385-5351.

14' REBUILT CABIN BOAT, with trailer if desired. 658-8002.

80 BOATS AND MARINE

M M M M M M M M M M M
SOON—
B.C.'s LARGEST, BRIGHTEST MARINE SHOWROOM!
WE ARE MOVING JUST DOWN THE STREET TO 800 CLOVERDALE AVE.
WITH THE SAME STAFF, SERVICE AND FINE PRODUCTS!
SAVE 10% THIS WEEK ON ANY USED, RECONDITIONED OUTBOARD — WE DON'T WANT TO MOVE THEM!
MERCURY MARINE SALES
736 CLOVERDALE AVE.
385-8922
M M M M M M M M M M M

USED SKI RUNABOUTS
14½' GLASCRAFT, Deepvee runabout c-w 40 h.p. Johnson and Explorer trailer $1195
14' CELLO FINISH runabout c-w 35 H.P. Chrysler, electric and trailer $795

USED OUTBOARDS
20 h.p. JOHNSON '67 $350
20 h.p. JOHNSON '69 $425
20 h.p. JOHNSON '70 $475
28 h.p. JOHNSON '64 $275
20 h.p. CHRYSLER '68 elec. $350
35 h.p. MERCURY '63 elec. $375
35 h.p. CHRYSLER '68 elec. $475
55 h.p. CHRYSLER '67 elec. $550
55 h.p. BEARCAT 4-cycle $750

COAST POWER MACHINES (1961) LTD.
2520 Government St. 382-8291

CANOVE COVE MARINA
Swartz Bay Sidney, B.C.
656-3915

18' 6" BRANDLMAYR Runabout. Evinrude outboard. Good condition. Offers
20' BERTRAM, all-fibreglass, 160 Mercruiser. $6,500 or any reasonable offer accepted.
22'6" CHRIS CRAFT cabin cruiser, Ford power, stove, galley, head $3995
26' GRENFELL, rebuilt '71 Intercaptor, completely equipped. Including boathouse $8750
26'6" SHEPHERD Express Cruiser. Chrysler 318, radio, sounder, accommodates 4. Excellent condition $11,495
33' 1968 CHRIS CRAFT Seastrake, twin power, radio, sounder $21,000
35' ENNO fibreglass, twin Chrysler, power, well equipped $18,500
37' CANOE COVE SPORT-FISHERMAN, twin caterpillar diesels, 7.5-kw generator. All in new condition with low hours $55,000

CANOE COVE FIBREGLASS YACHTS
37' to 53'

TOO MANY BOATS TO LIST IN DETAIL
New — used — demos.
POWER
12' glass runabout
17' glass runabout
29' de luxe twin screw cruiser
32' diesel character cruiser.
36' houseboat has everything.
46' H.D. diesel cruiser.
32' Luhns de luxe diesel cruiser.
48' H.D. diesel cruiser.
Grand Banks 32' to 50'
Alaskans 49' or 55'
SAIL
Minto dinghy — used
Aqua cat used
12' fibreglass dinghy.
15' crescent sloop.
17' jolly boat.
15' sun sport.
20' "Kitsilano" sloop, used.
26' Rawson 26, demo.
26' Grampian demo. and new.
30' Grampian custom finished.
41' CT Ketch, new.
30' Custom sloop, used.
And many more. If you do not like the asking price make an offer.
Trades Financing
OAK BAY and EXECUTIVE YACHTS
1327 Beach Drive
598-4515 (24 hours)

CLARK BROTHERS MARINA LTD.
656-3042
10775 McDONALD PARK RD.
R.R. 1 SIDNEY, V.I., B.C.

17' DEEP VEE Sangster Craft 90 H.P. Johnson — complete with trailer $1950.00
22' BEAVER round vee day hull —hardtop — V8 power — must sell. Complete with boathouse $2750.00
25' EXPRESS Fibreglass lapstrake skiff — less than 150 hrs. use — reduced from $13,850. Asking $11,500.00
30' MONRO EXPRESS Cruiser — 275 H.P. fresh water cooled G.M. motor — six sleeper —new upholstery, carpets etc. Equipped with radio telephone, oil heat, trimatics. In immaculate condition $12,900.00
ALL ENQUIRIES TO OFFICE

"FREYA" SHE IS A 21', 1969 Venture sailing sloop (all fibreglass) with 4 berths, head, galley, compass, anchors, working sails, roller reefing, motor, rubber dingy, boom tent, and trailer. Want $4,000. Will take offers. Contact Mr. W. H. Allen, R.R. 2 Milligan Rd., Port Alberni, or phone 724-1034.

PHILBROOK'S SHIPYARD LTD.
656-1157
MARINE ENGINE OVERHAULS

15' FIBERGLASS RUNABOUT with 40 h.p. electromatic Evinrude and trailer, almost new, $1695. 18' cabin clinker boat with 60 h.p. Evinrude, immaculate, $1675. 14' Voyageur canoe, $137.50. Deep Cove Marina 656-2810.

HAIDA 26 SLOOPS
Marine Supplies
Open Saturdays
MAYHEW AND STRUTT LTD.
2300 Douglas St.
Phone 386-7704

16' FIBERGLASS BOAT, 75 H.P. electric start motor, 4 h.p. fishing motor, sleeper seats, tilt trailer, speedometer, 4 and 5 gallons gas tanks, running lights, excellent condition. $1500. 385-2717.

10-FOOT FIBREGLASS, 5 H.P. Viking, heavy duty trailer, licensed, tested, gas tank, oars, etc. $350. 2728 Strathmore Rd.

10 FT. BOAT AND TRAILER. Boat needs bottom fibreglass. $50. 479-3909.

8' BOAT WITH OPEN CABIN and trailer. Inboard motor if wanted. $125. 479-5741.

14' UNFINISHED BOAT, $40. 385-4016.

26' BOAT WITH 80-H.P. GREY-marine motor. 656-3563.

80 BOATS AND MARINE

VAN ISLE MARINA
NEW LISTINGS
$2,750 — 22 ft. CABIN CRUISER, 110 H.P. Mercruiser IB-OB. Extra heavy plywood hull, motor in good shape.
$11,750 — 32 ft. SIX-SLEEPER FAMILY cruiser. 185 H.P. G.M. fresh water cooled gives a comfortable 15-knot cruising speed.
SPECIAL VALUES
$7,250 — 26 ft. EXPRESS CRUISER, 215 H.P. Interceptor F.W.C. equipped and ready to go now. Price reduced for quick sale.
$8,500 — 27 ft. ARTCRAFT, 230 H.P. Crusader run only 420 hours. Planked hull and a fine sea-boat.
VERY SPECIAL
$25,000 — 35 ft. DIESEL CRUISER, in new condition. Very roomy and loaded with extras. Out of town so please make appointment to see this fine boat.
40 ft. Aux. Cutter $23,800, 31 ft. Cruiser $4,750., 25 ft. Twin Screw $6,000., 18 ft. cabin sloop $1,300., 23 ft. Sloop $3,500., 30 ft. Yawl $13,500., 26 ft. Trojan $11,500., 25 ft. Weekender $3,950., 27 ft. Chriscraft all-fiberglass $15,495., 29 ft. Cruiser $10,500.
For more information on these and other boats please see Geoff Simpson or Alan Dickinson at the Marina.
VAN ISLE MARINA LIMITED
Tsehum Harbour
Sidney, B.C.
656-1138 P.O. Box 250

PEARSON MARINE DIVISION
OUTBOARD REPAIRS
Pearson Ltd. is about to build the finest engine repairs service in Victoria. The business will be founded on good work, speedy service, fair charges with estimates wherever possible and above all "customer satisfaction," with particular attention directed to your needs and requirements. We won't always be perfect, but we intend to try!
—PEARSON—
"World of Pleasure"
MARINE DIVISION
3388 Douglas, 386-3421

USED OUTBOARDS
1967 100 h.p. Evinrude, new power head, completely rebuilt, controls and tank. $1175
1970 Evinrude 9½ h.p. Sportwin $395
1969 Johnson 20 h.p. $425
1963 Evinrude 75 h.p. electric shift, controls and tank $575
1961 Johnson 10 h.p. $175
ALL BAY MARINA
2238 Harbour Rd., Sidney
656-3167
Your Authorized Evinrude Dealer

MUST SELL 15'6" FIBREGLASS deep-V convertible, sleeper seats, 55-h.p. Chrysler electric start, 2 fuel tanks, Roadrunner trailer, paddles, life jackets, will ski 3 persons. Nice condition. $1695. May be seen at 2920 Bridge Street, 8 a.m.-5 p.m. Monday-Saturday. 386-6345.

24' MOLDED FIBRELASS
Golden Viking factory houseboat; 100 h.p., a beautiful unit for safe family cruising and fishing. Cost $6,900. Offers wanted for cash or will trade for lot or small acreage. 383-0474.

FIBREGLASS SLOOP, 26' length, 3 years old, fully equipped, head, water, propane stove, Minto fibreglass dinghy, winter storage cradle and tarpaulin. Electric start motor, sleeps 5 and in excellent condition. $5,000. 477-4297.

SPECIALS
28' Cabin Cruiser, reduced to $2,750.
27' houseboat, new, only $8,500.
Can finance. Will swap, car, pick-up, trailer or? 386-0160.

BOAT PLANS AND FULL-SIZE patterns for all types of crafts. Send 50c for brochure or $5 for complete boat-building book, including types available. Angus and Pike Ltd., 3943 C, Quadra St.

14'6" CUSTOM FIBREFORM full top, 33 Evinrude electric, trailer, sleeper seats, etc. 25 hours on motor. Immaculate condition. Cost new $2795. Sacrifice. Offers. 656-1675.

OLD BOAT?
Your cabin redesigned and a cello-finished hull, will make it look like new. Ask for an estimate.
JENKINS MARINE
477-1127 eves. Bus. 479-2244

17' BRANDLMAYR, CONvertible top, upholstered seats, 75 and 6 H.P. motors, heavy duty trailer. Best offer. Can be financed. 477-6540. 1930 Casa Marcia.

NEW 20' ROGUE FIBREGLASS sports fisherman. Hull only $1200. Complete $4200. Financing available. Westward Plastics, 2520 Beacon Avenue, Sidney. 656-2665.

WESTWARD BOAT BROKERAGE. Consign your boat with us. Buyers waiting! Full repair facilities. Fibreglassed materials. 2520 Beacon Avenue, Sidney. 656-2665.

14½' ALUMINUM LONE STAR, steering, new controls, 33 H.P. and 3 H.P. Johnsons. Holsclaw trailer. Excellent, $1150. 478-4837 or 478-1270.

FIBREGLASS MATERIALS. RESin $6.50 per gallon. Cloth, mats, etc. Westward Plastics, 2520 Beacon Avenue, Sidney. 656-2665.

47' KETCH, REASONABLE offer. Must sell due to health. Gov't wharf, Resthaven Drive, Sidney, B.C. P.O. Box 131.

RACING HULL HAL KELLY design. 22 h.p. Mercury engine, both in excellent condition. 383-7602, 592-1958.

30 H.P. UNIVERSAL MARINE engin, runs well, $125. 12' fibreglass boat and trailer, $175. 8' pram dinghy. $25. 479-2616.

15' GLASSCRAFT WITH FULL convertible top. 1966 50-h.p. Mercury electric; McCulloch trailer. $1350. 386-9852.

75-H.P. JOHNSON ELECTRIC and generator, A-1 condition, sell or trade for 40-h.p. electric. 478-1987.

15' BOAT, 1966 JOHNSON 20 H.P. with controls and steering, tilt trailer, $425. 12 h.p. Elto, $75. 383-5886.

TAXES DUE
Sacrifice! 18' Glaspar I.O.B., fine sea boat, refitted. $895 or offer. 580 Margaret St.

FRONTIERSMAN CANOES
sales and rentals
BOSUN'S LOCKER
386-1308 580 Johnson

SACRIFICE 16' PLYGLASS WITH 40 h.p. motor and trailer, $625 or offers. 385-4294 after noon.

TWO 40 H.P. ENGINES ON 15 ft. ski boat. Excellent condition, $1 425. 9103 East Saanich Road.

18' FIBREGLASS BOAT, 55 H.P. motor and E-Z loader trailer. 478-4755.

17' TURNER CLINKER WITH 9-h.p. inboard, good condition. Ready to go, $225. 658-5142.

8' DINGHY, NEWLY PAINTED, good condition. First $40 takes. 368-6592.

14' BOAT, 22 H.P. MERCURY, trailer, windshield and controls. Offers. 385-1603.

16X6'3" RUNABOUT, STRIPplanked, like new $575 or offer. Consider car in trade. 384-5740.

FIBREGLASS BOAT REPAIRS, refinishing, 15 years experience. Reasonable prices. 386-2332.

WANTED FOR CASH LATE model 50-65 h.p. outboard, short shaft with single controls. 383-3194.

37' TROLLER, A LICENCE, diesel. 642-5954.

BOATS WANTED: CASH OR consignment. 656-1675.

8' SABOT, $165. 383-3375.

BOAT TRAILER, WILL TAKE up to 14 ft. boat $65. 478-2614.

80 BOATS AND MARINE

SMITH BROS. FOUNDRY
and
MACHINE WORKS LTD.
We can NYLON COAT corroded deck hardware for a FRESH NEW LOOK.
HOURS: 8:00-5:00 Mon.-Fri.
632 PEMBROKE — 384-1625

FOR SALE OR TRADE, 16' plywood runabout, fibreglass bottom, new canvas top. Newly overhauled, 40 h.p. electric start motor. Will trade for 12' or 14' aluminum car top boat with up to 10 h.p. motor, plus difference in value. 479-5959.

BOB'S BOAT SALES
EXPLORE THE GORGE IN A CANOE
$1.50 per hr., $9 per day. Open dawn 'til dusk. Everyday but Tuesday.
355 W. Gorge 385-2082

23½' GRENFELL EXPRESS Cruiser, 275 h.p. fresh water cooled, enclosed head, dinghy, full canvas, swim step, less than 100 hours on rebuilt engine, $6500. 383-2871.

ORR MARINE
G.M. MODEL 6-110—235 H.P.
ALLISON R. GEAR
31 Erie St. 382-5813

IDEAL FISHING BOAT
12-foot Voyageur, plywood with windshield, steering, and remote controls 5 M.P. Johnson outboard. Factory-built trailer (big wheels). Price $500. Phone 477-1900.

FOR SALE: 10 HP MERC. $250. Low hours. New 12' aluminum boat, $175. Trailer could handle 18', homemade, good shape, $40 656-1660. 2314 Grove Cres.

24' DAY CRUISER, FISHERMAN, 6 cylinder Chrysler Crown, FWC heads, stove, sink, C.C. radio, sounder, full canvas, many extras. $3,500. 384-3486.

FOR CHARTER, FULLY equipped Columbia 22 fibreglass sailboat. Charter daily or weekly. Example: 7-day week, $140. Sleeps 4. 382-9476 after 6.

18' FIBREGLASS PLYWOOD boat, complete. 1969 85 H.P. Chrysler outboard, controls and trailer, extras, $2,000 or closest offer. 479-6960.

20-FOOT CABIN CRUISER, fully equipped including trailer. $2300 or offers. 382-8887, after 6 p.m.

16' SAILBOAT
Fireball with racing certificate, fully fitted out with top racing gear. 479-3319.

THE UNSINKABLE CHAMPION 12. See it at Mullins Marine and the Hillside Plaza Shopping Mall all week long.

19' BRANDLMAYR RUNABOUT style cruiser, twin 50 HP Mercury motors. Tandem axle trailer and power winch. 385-0520.

13' HEAVY DUTY CEDAR STRIPplanked skiff. Just completed. Will sell for materials cost. $150. 388-6922.

14'4" FIBREGLASSED RUNabout, 35 h.p. Johnson and Tee Nee trailer. Clean unit. $550. 384-7048.

BOB'S BOAT SALES
Consignments needed; for inquiries please phone 385-2082, 355 W. Gorge.

TOILETS, MONOMATIC RECIRculating toilets, brand new. Only $149.95. S. J. Peden Ltd., 386-3464.

17' FIBREGLASSED OVER PLYwood semi-cab speed boat. Sell or swap. 652-2886.

92 SPORTING GOODS

GUN TRADERS
30-30 Marlin-4x, $119; 30-30 Win-3x, $159; Sav. 22 Hornet, $59; 30-06 Safari 3x9, $135; 243 BSA-10x, $229; 30-06 BSA-4x, $195; 12 Noble pump, $45; 16 mod. 12 Win. rib, $115; 22-410 Stevens, $45; Win. 95 38-72, $109; 32 Dreyse, $29; 22 Hi-stan, $54; 9 mm Luger DWM 1916, $129; 25 Walther, $49.
TRADE — BUY — or SELL
ROBINSON'S
1307 Broad 385-3429

HACKLE CAPES!
Huge selection of 'TOP QUALITY' capes — Special $3.95 your choice

100 MISCELLANEOUS FOR SALE

NEW AND USED FURNITURE
2-pc. chesterfield suites, $95 to $266; single size hide-a-beds, $149; space saver convertos, $59; swivel rockers, $29.95; platform rockers, $39.95; recliners, $79.50; odd chesterfield chair, $29; 5-pc. kitchen suites, $37.50 to $66; 7-pc. kitchen suites, $75 and $99; Duncan Phyfe drop-leaf table and 6 chairs, $247.50; 8-pc oak dining suite, $269; mahogany china cabinet, $149; corner china cabinet, $149; odd buffets, $17.50 to $159; bookshelves, $12.50 to $49.95; bunk beds, $59 to $129; single beds, $29.50 to $45; 3-pc bedroom suites, $95 to $213; chests of drawers, $21.95 to $69; mahogany hi-boy chest, $119; dressers, $29.50 to $45; 9x12 rugs, $59 to $79; Viking wringer washer, $59; vacuums, $22.50 to $59; Philco stereo, $169; carpet sweepers, $5.95 to $9.95; oak piano stool, $29.50; cedar chests, $49 and $89; desks, $21.95 to $79; Dimplex heater, $39; coffee tables, $9.50 to $49.50; small wardrobe, $45; single mattresses, $19 to $32.50; double mattresses, $19 to $39.50; 54" Posture Poise mattress and box spring, as new, $99; padded headboards, 39", $4.75 to $9.95. Lamp Sale Continues. Save up to 40%

PANDORA FURNITURE LTD.
New and Used Furniture
1050 Pandora Ave.
383-6319

CLEARANCE OF USED APPLIANCES AND FURNITURE

—Refrigerators from $29.95
—30" de luxe Frigidaire range $89.95
—Fleetwood 21" TV $29.95
—Used 2-pc. chesterfield, mint green, one at $49.50, one at $59.50.
—Recliner with reversible cushion, good quality Naugahyde $79.50
—Large, comfortable upholstered chair $24.50

MAIS FURNITURE AND APPLIANCES
1821 Cook 385-2435

PEOPLE'S TRADING POST
Double brass bed; wood heater; 8-pce. dining room suite; 1 organ; round oak table; vanity; oak mantel clock; hide-a-bed; movie projector and camera; 4 h.p. motor; as new 23" electric range; black naugahyde 2-pce. chesterfield, etc., etc.
2510 Trans-Canada Highway
478-3933
Open Sunday, 1-6 p.m.
"THE POST WITH THE MOST"

MEN'S SUMMER-WEIGHT PYJAMAS
made of light-weight flannelette, drawstring and elastic waist, sizes 36 to 44. $2.95.
SPENCER'S STORES LTD.
110 Gov't. St., "Downtown"

PATIO FURNITURE
Patio table with umbrella and table cloth, 4 aluminum lawn chairs and chaise lounge. Complete set only $78.
SLEGG BROS. LUMBER LTD.
3955 Quadra
479-7151

HARVEST GOLD KENMORE dishwasher, used 3 months, cost $379, sell $275; firescreen and 4-piece tool set, in copper, $25; 6 drawer desk, $30; typewriter, $15; Sapphire blue, 12x11'6" nylon rug, $75; continental bed, $20; 6-drawer bureau with full mirror, $40; swing-away rails for twin beds or king mattress, $25. All in as new condition. 598-3176.

5-PIECE WALNUT DINETTE, walnut buffet, kitchen dinette, chesterfield bed, sectional chesterfield, two complete double beds, 9x12 beige rug, 40-inch electric range, automatic washer, hand wringer, air cooler, beauty salon hair bleacher. 384-8589.

2 FULLY AUTOMATIC SEWING machines, excellent condition; 3 treadle sewing machines from $22. Over 25 other reconditioned sewing machines from $19. All fully guaranteed for one year. Sawyer Sewing Centres, 840 Fort St. 388-6228.

GARAGE SALE
Saturday, 29th, 10 a.m. - 4 p.m. Selling contents of home. Washer, small appliances, lamps, trike, miscellaneous. Free choice from give away box with every purchase. 1649 Richardson.

MATCHING BROWN CHESTERfield, chair, coffee table, $75; arborite coffee table, $3; Volkswagen van seat, $25; Unique fireplace hood, ceiling suspended. Offers. 384-0253.

IRIDESCENT VINYL TAPE marks those hard-to-see driveways, and offers nightime protection for bicycles, cars, etc. 12-ft. roll only 49 cents at Industrial Plastics Ltd., 2105 Douglas St.

MOVING NORTH, MUST SELL. Refrigerator 9 cubic, Coldspot G.E. stove Kenmore four burner, rotisserie, glass door, both white and excellent condition. Price $55 each, phone 477-3515.

RADIO RECORD PLAYER, $39.95. Bedroom suites, $49.95 to $179.95. Duncan Phyfe dining room suite, $124.95. Books, china, glassware, etc. Eddy's Furniture, 414 Craigflower. 385-5219.

JOHN DEERE RIDING MOWers; Tractor with mowers; and self-propelled walk behind mowers in stock. VICTORIA JEEP, 597 Hillside.

TWO 4-DRAWER CHEST OF drawers, one with mirror, $35 and $20. Large double bed with solid oak headboard, beautiful condition, $45. Call after 6 p.m., 382-3355.

DOUBLE BED, MR. AND MRS. Dresser with large mirror, kitchen desk, bullet lamp, library table, Duncan Phyfe coffee table, 2 bar stools. 384-6101.

HAVE PURCHASED SIMPSONS Sears Kenmore automatic washer, now wishing to sell 9-year-old McClary Easy automatic, in good working order. $50. 592-1164.

HAVE PURCHASED SIMPSONS Sears Kenmore automatic washer, now wishing to sell Viking automatic washer, 6 years old, de luxe push button, good working order, $40 or best offer. 383-2792.

FRIGIDAIRE 30 INCH RANGE, $125; ¾ bed and mattress, $20; solid brass fire dogs, $18; clean buggy, $10; highchair, $4; solid oak hall table, $9; 9x12 British India, $85; Saturday and Sunday 11 to 4, 1622 Gladstone. 656-3317.

22" ELECTRIC STOVE, SUITable for summer cottage; oil space heater complete laundry tubs. 592-4485.

24 INCH CHAIN-SAW, POWER lighting plant suitable for cabin, etc. 3 antique oval picture frames. 384-4972.

DINING ROOM, LIVING ROOM, dinette furniture. Rugs and drapes, steel card table and 4 chairs. 598-2759.

YOUNG MAN'S DARK GRADUation suit; jacket 38-40, trousers 32 waist 29 leg. New condition $20. 479-2374.

CAMPING? LIGHT-WEIGHT waterproof cartop box; converts to tent alongside and complete camp gear for two. 384-8284.

DUNE BUGGY, TYPE SIDE winders, open to offers. 14-ft. boat with 1.25-h.p. and 13-h.p. with trailer, $450. 477-6407.

DISHWASHER, MUST SELL, 1968 model, G.E. mobile maid, all de luxe features including power shower. 642-3206.

BABY DRESSER, CRIB AND buggy. Lawn furniture. Ironing board, $6; desk, $12; 5-piece dinette, $20. 592-2506, 386-7415.

SELLING DIAMOND ENGAGEment ring, size 6, cost $500, asking $200. 385-8580.

BUMPER POOL TABLE, APproximately 40"x56". New, retails at $265, $200 or offer. 479-6972.

12X15 WOOL RUG WITH underpad (gold); also 3 brush heavy duty floor polisher. 592-9874.

CHAIN LINK FENCING. FREE estimates. D.D.P. Enterprises, 385-1512.

TENT TRAILER, GOOD, $300. 12' aluminum boat and trailer $300. Stern boat loader, $10. 385-2977.

LONG WHITE WEDDING dress, size 9, with train and short veil, $50. Phone 384-7476.

MUNROE GARDEN ROTOvator, 14" wide, 2 speed. 479-6058.

100 MISCELLANEOUS FOR SALE

LAWN EQUIPMENT

8 RECONDITIONED hand mowers from $10.00
7 RECONDITIONED rotaries from $39.50
10 RECONDITIONED rotaries from $39.50
3 RECONDITIONED garden tillers from $79.50

NEW GILSON
Chain-Drive Tiller
5 h.p. with Reverse
SPECIAL $199.95

REPAIRS — PARTS
SHARPENING for most
ENGINES and OUTDOOR EQUIPMENT

VICTORIA LAWNMOWER HOSPITAL
834 Johnson 386-8338
HOURS: 8 to 5:30
MON. THOUGH SAT.

BROADLOOM
SAVE UP TO 50%
Heavy acrylic shag $6.85 sq. yd.
Nylon $4.45 sq. yd.
Spanish patterned kitchen carpet $6.90 sq. yd.
Roll ends from $2.95
We can supply large orders.
CARPET TREND
Craigflower at Bay
386-7501

XXXXXXXXXXX

EATON'S
WAREHOUSE
STORE
749 VIEW ST.
Remember You Can Budget Charge Through Our Customer's Accounts Office, 3rd. Floor

XXXXXXXXXXX

SAFES
NEW and
RECONDITIONED
Burglar and
Fireproof
PRICE'S LOCK and SAFE
847 Fort St., 384-6221

CENTENNIAL SILVER DOLlars. 1971 Uncirculated B.C. Centennial Silver Dollars in satin-lined presentation case. Send $2.95 (cheque or money order) to S.S. Beaver, Kiwanis Club, P.O. Box 863, Victoria, B.C. Orders for 10 or more $2.50 each. Please allow 3 weeks for delivery. Proceeds to Kiwanis Charities.

REPOSSESSED, ROY HEAVY DUTY AUTOMATIC WASHE. BALANCE OWING $190. RELIABLE PARTY MAY TAKE OVE. PAYMENTS. CONTACT MR. ART, CONTINENTAL HOME FURNITURE, 386-2458.

MOVING: MUST SELL quickly, new 3-piece sectional chesterfield; Emerson stereo with tape recorder, excellent condition; hide-a-bed; automatic washer; '67 Ford XL Deluxe, hardtop. 478-7177 after 6.

2 SINGLE JENNY LIND SPINDLE beds, as is, $40; old walnut dresser with mirror, $10; student's desk and chair, $12; 110-lb. bar bell set, $20; card table and 3 chairs. 477-5081.

PRIVATE SALE. CANADIAN winnings RCA's, ARCA's including Cosgrove, Burton, Gauthier, Roberts, Hornyansky. Open House Saturday, 1-6, or phone 478-6432. Also Nordmende cabinet stereo.

7-PIECE KITCHEN SET, $65; Moffat Stove, $65; automatic washer, $50; 7 piece living room set, $125; bedroom suite, $65; 2 single beds, $25. 970 Jasmine Avenue.

HAVE PURCHASED SIMPSONS Sears Coldspot frostless free refrigerator, now wishing to sell Westinghouse 11.5 cu. ft. refrigerator, 15 years old, $50 or best offer. 477-2317.

Oak dresser with beveled mirror, WATERPROOFED TARPAULIN Priced from $5.20 for size 5 ft. x 7 ft.
VITORIA TENT and AWNING LTD.
931 Fisgard St. 382-5215

A.B.C. ELECTRIC — 382-7221
New and Rebuilt Appliances, Vacuum Cleaners, Polishers, etc. One-year warranty. Good selection. Reasonable prices. 821 Fort St.

GARAGE SALE
Boy's Mustang bike; 4x8 utility trailer; many other items, 8 to 4 Saturday May 29th, 3142 Somerset Street.

LIKE NEW, RALEIGH TRIUMPH 3-speed bike, $30. Husky 5-speed high rise, $40. Medium saddle, some tack, $45. Doll buggy and scuba sea sled. 479-2288.

USED CHESTERFIELDS FROM $39.50. Used washers from $59.50. Macdonald Furniture Mart, Pandora and Broad. 383-1171.

25 LB. CAMPER ICE BOX, $10 Ford stainless West Coast mirrors, $20. 385-0968.

RHUBARB, 15C POUND, ALSO geraniums. Reel type power mower, $40. 385-2540.

VICTORIA DINERS' TICKETS, now over $60 in dining value for $6. 382-1510.

9X12 GREEN PROPOLAN HARDtwist rug, $75; birdcage and stand, $5. 592-0055.

LARGE BLACK BEAR RUG, fully dressed, any reasonable offer. 388-4182.

BOY'S 3-SPEED BIKE, STICK shift, $30; 1 wet suit, 15-year age, $40. 658-5995.

CHINA ROYAL ALBERT PETITE Point. Call between 1-6 p.m., 477-5473.

CANVAS BOAT COVER WITH frame and side panels, excellent condition. $50. 383-5476.

FRIDGE, RANGE, DINETTE suite, rugs, dresser, steel cabinet, garden tools, etc. 479-3209.

SUNBEAM RAPIER CONVERtible, as is, $125. Short wave radio, new, $150. 592-3748.

DINING SUITE; BEDROOM suite; sell separately or whole, 3-brush polisher. 383-1507.

NEARLY NEW WRINGER washer and laundry basin. $40. 479-1051.

HIGH CHAIR, BUGGY, walker, jolly jumper, deep fryer. 385-4240.

3 IN 1 BABY CARRIAGE, CAR seat, Walker, Infant seat, Colonial cradle, Jolly Jumper. 385-3730.

COLEMAN STOVE AND LANtern, $15 for both. 478-6727

RELAX-A-CIZOR MUSCLE exerciser. Best offer. 383-7335.

45-GALLON OIL DRUM, $6. 383-4442.

100 MISCELLANEOUS FOR SALE

THE TRADERS WAREHOUSE SALE
—24" range, used only 5 days on rental, only $209.95
—4-pce. Grouping, good condition $79.95
—RCA Estate range, like new, $79.95
—New 5-pce. de luxe dinette suite, REG. $250; NOW $149.95
—2 complete 39" beds with headboards, new mattresses and box springs $199.95
4-pce. sectional, brown, as new $249.95
—2-pce. sectional with corner table and lamp, complete $79.95
Many unadvertised NEW and USED bargains as our WAREHOUSE SALE continues.
THE TRADERS
715 FINLAYSON 388-6264
(BESIDE MAYFAIR)

Everything Must Go!
Clearance on '71 Color TV
TILLICUM FURNITURE and APPLIANCES
Tillicum at Craigflower
384-1216
Hillside Shopping Centre
382-3331

THE TRADERS
(DOWNTOWN STORE)
3-Room Groupings.
As low as $299.95
Admiral Portable TV, only one year old. Only $69.95
THE TRADERS
845 Yates 388-6013

CAMP SUPPORTS
Famous quality, professionally fitted in the patient-care centre.
SURGICAL SUPPLIES LIMITED
1012 Broad St. 384-8433
A Division of McGill & Orme

HOURIGANS
Carpets and Linos Ltd.
Two-tone rubber-backed nylon shag.
WAS $10.95 sq. yd., NOW $7.95 sq. yd.
715 Pandora 386-2401

ROSE-BEIGE CHESTERFIELD and chair, 2 pair matching drapes, $150 the lot. 2 pair beige fibreglass drapes, 84", $15. G.E. floor polisher, $14. Glass top blond coffee tables, $12, 3 pair gold drapes, $10. 3 pair kitchen curtains, $9. 4' bed, radio headboard, box spring and mattress, $35. Fur jacket, $12. All in good condition. 592-1674.

RENT MAYTAG
AUTOMATIC WASHER
Also apartment washers and dryers.
from
BUTLER BROTHERS
1720 Douglas St. 383-6911

Mills Paint Sales Ltd.
NOW AT
3172 Douglas St.
383-8412

LOW COST LAWNMOWER service, reconditioned lawn mowers, $20 and up. Special rotary gas mower. Tune up, clear and sharpen, $8.50. Free pickup and delivery, 31 Regina Ave., 384-9079.

FAST SERVICE
RUGS LOOK "NEW." IT'S SO easy with RUG-MATE stain removing rug shampoo. Rent electric shampooer for $1.00, plus materials. Clark and Pattison, 760 Bay St. See our ad under Painters for other supplies.

BRIGGS STRATTON PARTS
Small Motor Repairs
Open Saturdays
MAYHEW and STRUTT LTD.
2300 Douglas St.
Phone 386-7704

AUTOMATIC, WASHERS AND dryers. Excellent condition. Washers, $110; dryers, $65. 386-2106 from 8:30-5, Monday-Friday. May be seen at 630-C Dupplin Rd.

RECONDITIONED
UNDERWOOD TYPEWRITERS
Reg. $149.95. Now $109.
Rentals $10 per month
ARGON OFFICE EQUIP. 383-5214

THE ROCKHOUND SHOP
All rock-hobby items and genuine rose jewelry. 650 Tolmie. 388-5341. (Closed Mon., Open Fri. to 9 p.m.)

LINCOLN HOTEL DEMOLITION sale. Broad and Johnson St. Inquire at job site. Wash basins, bathtubs, doors, windows, rough lumber. Fri., Sat., and Mon.

ALF BECKER AND SONS
See our orbit air mower. It cuts, mulches and cleans in one pass.
2981 Tillicim 384-6414

HUDSON'S TAPE CENTRE
1 only — 3-head, 3-speed 4-track stereo tape deck, $150.
1543 Fort at Pandora 382-0923

3-BRUSH FLOOR POLISHER; 10-speed bike; '58 Pontiac station wagon; all fully operational. 382-5603.

OIL STOVE, HOT WATER TANK, 45 gallon drum and stand, 3 hatchery brooders, coal oil. What offers? 383-2372.

EXCELLENT CONDITION, GOLD frieze chesterfield and chair, $150. 4x8 pool table and accessories, almost new. $350. 658-8084.

MUST SELL: '66 ACADIAN standard, 8 track Craig tape deck, speakers, AM-FM tuner. 388-9226 or 385-6727.

MARQUETTE 12 FRIDGE, NO longer needed, 1 year old, excellent condition. Present value $180, will sell for $125. 652-3298.

VANITY, SMALL DRESSER, platform rocking chair, dining room set, jolly jumper. Offers. 388-6794.

WASHABLE SYNTHETIC blonde wig, long flip with bangs. $25 or offers. 479-4097.

LARGE LLOYDS PRAM, HIGH chair, play pen, car seat, Jolly jumper, and toilet chair. 477-4795.

9 CU. FT. REFRIGERATOR, cross-top freezer, $47. 384-7813, All Temp.

VIKING FULLY AUTOMATIC washer. Excellent condition. $95. 479-3325.

VIKING TV., VERY GOOD CONdition, $69; double bed, $30. 383-0448.

SEWING MACHINE; 4-PIECE toaster, silver set and carving set. 382-6985.

SEWING MACHINE, ELECTRIC, very good condition, with buttonholer. $35. 386-0454.

SLOT CAR TRACK, 4 LANES, each 90°, 1-32 scale cars, $75 or nearest offer. 478-4934.

HUB FURNITURE
Buy and sell good used furniture.
715 Johnson 384-6425

DE LUXE IMITATION FIREplace. A nice piece of furniture. 384-6656.

DEMON REEL POWER MOWER, $35. Good condition. 16 inch GM rims, $2 each. 479-1843.

TAPE RECORDER, SONY 252 stereo, 16 months old, $200. 592-7023.

MCCLARY-EASY APARTMENT-size washer, Avacado. 478-5585.

BEATTY WASHER, SPIN dryer. 478-5696.

PRE-HUNG DOORS, BI-FOLDS, all sizes. Phone 386-0286, anytime.

SAND BOXES, 4'X4'X8" WITH sand, $10 delivered. 383-0047.

STEEL GARAGE DOOR AND FITtings, 7'x8'. 652-3037 after 6 p.m.

B.C. ALUMINUM WINDOWS now installed, 25% off. 479-3232.

13½ LB. JAR, $4.30; 2 - $8.30; 4 - $16. Babe's Honey, 1698 Lansdowne.

100 MISCELLANEOUS FOR SALE

SALE! HEAVY NYLON SHAG BROADLOOM
Recommended for any traffic area that look of luxury! Choose room size or wall to wall. Red, Bright Gold, Avocado, Blue-Green, Gold, Beige, Green-Bronze, Rust or Mauve colours in the group. Reg. 8.99 sq. yd.
Sale Price 6.88 Sq. Yd.
Guaranteed Installation
Mail this coupon for free estimate:

To: SIMPSONS-SEARS CARPET DEPARTMENT, SIMPSONS-SEARS HILLSIDE, 3190 SHELBOURNE STREET, VICTORIA, B.C.
I am interested in:
Indoor - Outdoor Carpet
Room-Size Rugs
Wall - to - Wall Carpets
Please send an in-the-home salesman to give me a free estimate. I understand I am under no obligation.

ON SALE
SIMPSONS-SEARS
CARPET DEPARTMENT
VINYL ASBESTOS TILES — 10 lovely colors to choose from, So easy to install over concrete or wood. Reg. 22c.
SALE PRICE 17c Each
SIMPSONS-SEARS
HILLSIDE
388-9111

WOODWARDS
New Chesterfields
Floor samples to clear
1—2-pce. in a provincial style with cushion back and skirt, brown leaf pattern $379
1—2-pce. diamond back, lovely shade of green and gold $339
1—2-pce. contemporary style striped white and brown cover $269
New Bedroom Furniture
1—3-pce. suite, triple dresser with tilt mirror, 4-drawer chiffonier and 4'6" bookcase bed — walnut finish, to clear $169
1—3-pce. suite, double dresser with tilt mirror, drawer chest, 4'6" bookcase bed, walnut finish $139
1—odd 4-drawer chest, walnut veneer, marked $50
Rugs
Nylon 'bone white 9'x12' seconds, to clear $49.88
779 PANDORA AVE.
386-3322, Local 216, 219

TRADE-IN CLEARANCE
—13 cu. ft. Gibson fridge, good condition. WAS $108 NOW $88
—Moffat 30" range with clock. WAS $88 NOW $68
—Westinghouse window oven door, 30" range WAS $68 NOW $58
—30" Moffat de luxe, meat thermometer. WAS $108 NOW $88
—Moffat automatic washer, looks rough, works well WAS $78 NOW $48
—Viking dryer, new bearings, new element, excellent condition. WAS $98 NOW $88
C. TAYLER LTD.
707 Johnson St.
Sales 383-3281 Service 383-2324

EATON'S
Warehouse Sales
749 View Street
NEW AND USED HOUSEHOLD BARGAINS
NEW SWAG LAMPS — Various colours. Each 19.95
NEW GENDRON BABY BUGGY — Blue only 52.99
NEW WEIGHT-LIFTING SET 34.99
NEW UNPAINTED DESK CHAIRS—Each 5.95
USED MARCONI 3-WAY STEREO, TV AND RADIO COMBINATION 179.95
USED VIKING AUTOMATIC WASHER 79.95
USED BUFFET—Walnut finish 39.95
Shop 9:30 to 6:00 p.m. Daily; Thursday and Friday Shop 9:30 to 9:30.

BED-CHESTERFIELD AND chair, $175. Twin bedroom suite, $200. Coffee table, $15. Step table, $15. Metal book stand, $15. 4 heavy duty bar stools, $10 each. Dumont console T.V., $100. Red chrome kitchen suite, $20. Night table, $15. 656-4641.

HAVE PURCHASED SIMPSONS Sears Kenmore automatic washer; selling Viking automatic washer. Working order, $50 or best offer. 592-9887.

250 PANES OF 16X24 DOUBLE weight window glass, 80c each; 45 2'x4' greenhouse ventilator sash, $2 each. Phone Joe, 478-5646, 2564 Burnside West.

GOOD USED APPLIANCES
384-4336 383-1347

VAN ISLE VARIETY
945 Kings
INDOOR - OUTDOOR CARPET — Priceworthy. Quality selection. Ask Knightsbridge anytime. 385-3633.

MOVING TO APARTMENT
Garage sale of miscellaneous items, including pool table and bar. May 29 and 30. 1614 Elm St.

ROUND SWIMMING POOL, 12' across, 2' deep. First class condition, $17. 592-4544.

2-PIECE BROWN BROCADE chesterfield, combination TV-stereo. 479-2979.

PORTABLE DISHWASHER, AS new, 4 "S" chairs. 477-3793.

ELECTRIC HOT WATER TANK, solid Anaconda bronze. 658-8030.

INCINERATOR BARRELS
$4.50. Free delivery. 383-1328.

DOUBLE WIDTH DRAPES, EXcellent condition, $15. 383-1610.

100 MISCELLANEOUS FOR SALE

SPRING SALE
LAWN BOY MOWERS

	REG.	SALE
DE LUXE 18"	$ 98.95	$ 69.99
DE LUXE 19"	114.95	92.99
GRASS CATCHER 19"	129.95	103.99
GRASS CATCHER 21"	134.95	107.99

ELECTRIC

18" DE LUXE	$ 97.95	$ 78.99
19" DE LUXE	$114.99	90.99

EASY TERMS AVAILABLE
10 PER CENT DOWN WITH UP TO 24 MONTHS TO PAY THROUGH OUR OWN COMPANY.
SUPPLIES LIMITED
MULLINS MARINE SALES LTD.
925 Yates St.,
382-1928

—SPECIAL—
SUITS!
In popular colors and stylings, pure wool worsteds. Reg. $79.50 values
$49.50
LES PALMER LTD.
714 View 382-2825
Just up from Douglas
Free Parking
View Parkade

Do you want to save money on furniture and appliances?
Coffee and step tables $8.88 each.
ROYAL FURNITURE AND APPLIANCES
"The Bright Red Warehouse"
733 Johnson 388-9021

1—4-PIECE BEDROOM SUITE, $80; 1—3-piece bedroom suite, $100; 6-piece kitchen set, $30; coffee table, $20; 3-piece sectional convertible chesterfield suite, $100; 1 convertible chesterfield $75; 1 armchair $15; 1 large Viking frig. top freezer $100; 1 power mower $25; call 383-3040 after 5 or weekends.

U.L. APPROVED SMOKE AND fire alarm, buy direct, save $100. Rechargable 2¾ lb dry chemical fire extinguisher for car, boat or home. Regular $18.95. Special $11.90 photo electric lamplighter, keeps out prowlers Reg. $9.95, Special $6.95. Zoel Enterprises Ltd, 863 Catherine St, 382-5321, Mon.-Fri., 8:30 a.m.-5 p.m.

WALNUT STEREO-RADIO COMBination; queen size bed-chesterfield; custom green velour chair; studio couch; oil paintings; 1 long chest drawers with mirror; large living room rug; end tables, juicer and blender; knitting machines and incidentals. 478-2361.

GOOD USED 2-Piece chesterfield suite, nylon frieze, gold $110; swivel rocker, chocolate vinyl $59.95; coffee table and 2 end tables, $6.95 each; 24" range, $30; 5-piece walnut dinette, $35. See us for more used items. Better Buy Home Furnishings Ltd. 704 View (Downstairs) 385-4345.

CABINET STEREO RECORD player AM-FM with stereo headset, Zenith TV and stand, Hagstrom 12 string guitar, Voyageur No. 3 tripod. 592-1956.

COLONIAL SKLAR SWIVEL rocker. Excellent condition, $50. Hoover Constellation vacuum, as new, $35 477-6449.

SHINGLES 18" NUMBER 1 PERfections; Cherry wood tongue and groove flooring, 3600 lineal ft. 385-3811.

DAVENPORT, $40, PIANO, $300, Single bed, spring and mattress, $60. Bird cage and stand, $10. 478-4177 evenings

UNDERWOOD TYPEWRITER, $75. 12" Baycrest portable T.V., $75. Matchstick drapes, venetian blinds, shutters. 385-0520.

14 CU. FT. CHEST DEEP freeze, $99; 22 cu. ft chest deep freeze, $125. 90-day guarantee 384-7813. All Temp.

WINE MAKERS
Three 5-gallon plastic cubitainers, 1 glass 5-gallon, with bloopers. Phone 477-1900.

BEST OFFER
Moving to Florida! Household furniture and 2 cars! BEV McARTHUR, 658-5565.

YOU CAN QUALITY CARPET your home for $595 including underpad and installations. Call 479-7122, ask for Mrs. Large.

HAVE PURCHASED SIMPSONS Sears Coldspot fridge, selling 13 cu. ft., 20 year old fridge in good working order. Offers. 592-4214.

MOVING, HOUSEHOLD ARTIcles. Fridge, TV, stereo, kitchen suite, chesterfield, dressers, etc. 477-2971.

ROTARY MOWER, $15; AIR guns, $10; binoculars, $20; ping-pong table, $15; large attic fans, $25. 478-3886.

2 GAS AND 1 ELECTRIC HOT-water tanks; 2 framed black velvet paintings, 5'x2½', 3'x2½'. 383-0595.

NEED CASH, 500-AMP. MILLER arc welder, $350. Wringer washer, 12X 8 electric drier and amplifier, $60 or offers. 384-8371.

PACQUET CLUB SHAPES — enjoy nice weather for swimming and sports there, $500, private sale. 592-7768.

TELESCOPE 450-POWER, 60 MM. refractor. Equitorial mount. Carrying case. 477-4249.

5-PIECE CUSTOM-BUILT PATIO suite, large table, bench, 3 chairs. As new. $80. 383-7856.

EUROPEAN CABIN TENT, blue and orange, in good condition, $50. 384-3342.

CHESTERFIELD SET ROCKER; drop-leaf table; lamp; garden tools. 383-6645.

24" BATHROOM VANITY, $30. Bathroom and kitchen cabinets built. 598-1892.

SUPERB ARTIST'S CASE. Metal. Removal wooden lid. 21"x12". Evenings 384-4728.

BABY CRIB AND MATTRESS, complete, wringer washer. 384-4585.

STEEL FLATDECK, 7 FT. BY 10 ft. to fit 350 Ford truck 479-5128, after 5.

C-85 CONTINENTAL O-SINCE Major late mags shielded harness, no logs. $750. 656-3936.

ROOF RACK AND BOX, FITS most cars. 3 incinerators, antique table. 479-5485.

5½' WHITE PEMBROKE CAST iron bath tub, right hand drain. $50 or nearest offer. 382-0240.

PIONEER CHAIN SAW, $60
652-1442

ELECTRIC ROTARY MOWER, $20. 388-4054 evenings.

HOOVER SPIN WASHER, $75. 383-7337.

VAULT DOORS AND FRAME $75. Royal Trust Co. 388-4311.

SHAG RUG, 9X12, BROWN AND gold. 386-0303.

DORMEYER ELECTRIC EDGER-trimmer, like new, $30. 384-7468.

HIVE OF BEES, EXTRACTOR, etc. 479-1737.

MATERNITY CLOTHES, SIZE 16-18, near new. 478-5468.

RHUBARB 12C LB. 2870 INLET. Phone 384-9003.

APARTMENT SIZED FRIDGE and range, $85. 479-1576.

BUNK BEDS, $45.
592-2126.

ROTOTILLER, GOOD CONDItion. $75. 385-5825 after 6 p.m.

POOL, 3' DEEP, 10' ACROSS, $20. 479-6475.

12'X15' CARPET, COPPERTONE, $100. 478-3152.

42" BATHROOM VANITY WITH 3 drawers, $39. 477-8401

3-PIECE PICNIC TABLE, $29
477-8401

The Daily Crossword Puzzle

By R. A. POWER

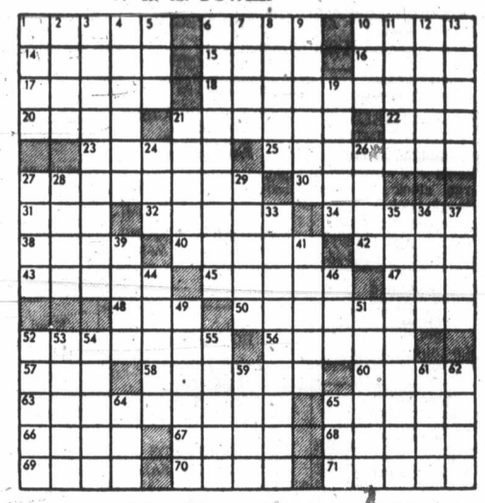

ACROSS
1 More secure
6 Knocks
10 Preposition
14 Armadillo
15 Ireland
16 City of Italy
17 Analyze a metal
18 Excellent: Slang
20 Returns: Abbr.
21 New York city section
22 Permit
23 General sense
25 Trays
27 Certain military attacks: 2 words
30 Payable immediately
31 Nat'l Rifle Association: Abbr.
32 Without the sense of sight
34 Means of climbing a fence
38 Kite part
40 Interjection of disdain
42 Jagged protuberance
43 Occurring within
45 Active people: Informal
47 Break up earth with a spade
48 Relief
50 Ancient stringed instrument
52 Hand tool
56 Watch secretly: 2 words
57 Tree
58 Frightens
60 Chemical suffix
63 Made queasy
65 Escape from by daring
66 Handle
67 The dishes served
68 Finch
69 Abound
70 Support
71 Direction of movement

DOWN
1 River of France
2 Building recess
3 Express: 2 words
4 Pencil end, usually
5 Comedians Bob and —
6 An LP, e.g.
7 In a line
8 Ducts
9 Trapped
10 Anthropoid
11 Sir, for one
12 Willow
13 Formal agreements
19 King of ancient Persia
21 Cooks in a certain way
24 Catch in the act: Slang
26 Those who have serve in an army: Informal
27 Opposite of: Prefix
28 Its capital is Teheran
29 Be overly inquisitive
33 Trim: 2 words
35 Deed executed between two or more parties
36 Dwelling of a wild animal
37 Yolky
39 Incline
41 Golfing hazards
44 Remove impurities
46 Sneaky
49 Run away
51 Hard worker
52 French upper house
53 Flat surface
54 Entertain
55 Estimator
59 City on the Truckee
61 Norse god
62 Give out temporarily
64 "Penrod and —,"
65 Superlative ending

Answer to Previous Puzzle:

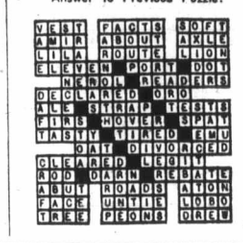

115 SWAPS

14'6" GLASS CRAFT BOAT, 40 H.P. Johnson outboard, Roadrunner tilt boom trailer. Value $1400. Sell or trade for travel trailer. 656-2174 evenings.

SALE OR SWAP '57 PACKARD, back made into truck, running, swap for wheelbarrow or etc. Must sell. 383-4686 or 478-3198.

1971 FLEETWOOD COLOR TV, 25" screen, as new, for 50 cc or bigger motorcycle, in very good condition or $550 cash. 658-5926.

TRADE FOR SMALL BOAT, 1959 Chev 2-door, V-8 automatic, radio. 385-5145.

EXCELLENT 21" TV BLACK and white for fridge, automatic washer, cash, or offer. 478-6893.

WANTED PICK-UP TRUCK
G.M. Preferred. Have '62 International Scout, 4x4 as trade. 382-6837.

SWAP 1968 FORD CAB OVER 18' enclosed van, $4500 value, for what have you? 386-0786.

TRADE 1970 MAVERICK FOR antique car. 382-7118 or 592-3440.

1963 MERCURY ECONOLINE — Swap for station wagon. 658-5998.

9X12 COTTAGE TENT FOR 9.9 tent. 477-1531.

117 ANTIQUES

ALADDIN'S COTTAGE
Bric-a-Brac, glassware, china, etc., purchased. Phone for our valuation. Phone 478-6042.

THANK YOU
KILSHAW'S
Buy for Cash
Appraise for all purposes.
1115 Fort 384-6441

LUNDS
Now collecting for our next antique auction, furnishings, Persian rugs, silver and collectors' items.
926 FORT 386-3308

TOP CASH PRICES FOR OLD china, glass, silver, paintings, furniture, jewelry, B.C. Indian items, etc. BYGONES ANTIQUES, 1034 Fort. 383-8025, day or night.

THREE-QUARTER ANTIQUE wrought iron bed, $200. No. 1 Price Road.

ESSAYS BY SIR FRANCIS Bacon, printed 1680, best offer. 382-9577.

118 GARDEN SUPPLIES

Fertilizer

AGED CHICKEN MANURE with mulch, your best organic fertilizer. Delivered, 6 yards, $15. 12 yds. $28. 478-4194.

FREE CHICK MANURE
Oak Poultry Farm
880 Downey, Sidney.

Plowing, Rotovating and Cultivating

GORDON'S TRACTOR SERVICE
Rotovate, cultivate, level, plow, disc, post holes, loading and hauling. Top soil, fill manure, custom haying. 652-2759.

COOPER'S TRACTOR SERVICE
Gardens, yards tractor, rotovated, plowed, cultivated and levelled Mowing. 382-9316.

HOSKIN TRACTOR SERVICE. Rotovate, plow, level, brush cut, etc. Hay cut, raked and baled. 479-2285.

JACK'S TRACTOR SERVICE
Hay cut, raked and baled. Fire hazard lots cut. Rotovate. Level, etc. 479-1586.

HAYING SERVICE: CROPS CUT, baled, raked or can purchase same. 479-4067 or 479-2092, after 5 p.m.

C. STARK, ROTOVATING, BRUSH and grass cut, post holes, etc., loading and hauling. 479-3157.

CENTRAL SAANICH TRACTOR Rotovate, plow, cult., level, etc. Loader and mowing. 652-3306.

LOW COST ROTOVATING, 10 h.p. tractor, 39" wide 479-4513 or 656-3590.

DON'S TRACTOR SERVICE
Rotovate, plow, cultivate, mow, loader and truck, blade. 477-3913.

ADRIAN'S TRACTOR SERVICE
For custom haying. Phone 652-2616 Now.

CUSTOM HAYING SERVICE — Cut, raked and baled. 652-2147.

Seeds, Bulbs, Plants, Trees, Shrubs

HANGING BASKETS, VARIOUS sizes, 75c and up. Also bird houses. Window boxes made to order. 477-3107.

CANGFORD GARDEN MAINtenance, experienced gardeners, all stages of gardening, Victoria-wide service. 478-4606.

EVERGREEN SHRUBS, 50 cents, $1.00 and up. Heather 75c. Evergreen Shrubbery, 3825 Quadra St.

IF YOU NEED TOMATO plants we have the finest for this climate. Secure yours before it's too late. 569 Kenneth.

GLAD AND DAHLIA SOCIETY sale of dahlias, plants and tubers continues this week at 730 Greenlea Drive. 479-2601.

FLOWERING RHODODENdrons, assortment Junipers, upright evergreens. ½ price sale. 384-5044.

NATIVE DOGWOODS, 3' AVERage, $2.95 each. Valley View Gardens, 7013 East Saanich Rd.

EVERGREENS FOR SALE. From 50c up. 900 Falmouth Rd., 382-3714.

WILLOWDALE FARM, TOMATO and bedding plants 50c dozen. 6447 West Saanich. 652-2863.

Top soil, Rocks and Fill

REALLY GOOD TOP SOIL. CONTACT LAYRITZ NURSERIES, 384-6943

PRE-FERTILIZED BLACK TOP soil, suitable for lawn dressing or flower beds, $4 per yd. Minimum $12. 592-3469.

120 GARDEN SUPPLIES

Tools and Supplies

NO. 1 TOP SOIL, CLEAN FILL, blasted rock OK Trucking Co Ltd., 386-3414.

FREE FILL, DELIVERY charge only. Topsoil, gravel supplies.

150 CARS FOR SALE

P P P P P P P P P P P P
P P P P P P P P P P P P

PLIMLEY

SINCE 1893

PLIMLEY
INVENTORY
CLEARANCE
CONTINUES

LARGEST SELECTION
OF
VICTORIA'S
BEST USED
CARS

ONE-YEAR
WRITTEN WARRANTY

ALL CARS
GOVERNMENT TESTED

INSTANT FINANCING
LOW DOWN PAYMENT

1967 PONTIAC V-8 automatic, 4-door sedan, white wall tires.
SALE PRICE $1495

1967 METEOR 4-door sedan, automatic transmission, radio.
SALE PRICE $1595

1962 FORD Galaxie 2-door hardtop, power steering, power brakes, radio.
SALE PRICE $650

1963 CHEVROLET Impala 2-door hardtop. Radio, white wall tires.
SALE PRICE $695

1962 OLDSMOBILE 4-door hardtop, power steering, power brakes, radio. Tested. A-1.
SALE PRICE $895

1969 AUSTIN 1800 4-door sedan, 18,000 miles, one owner, white, black interior. Immaculate condition.
SALE PRICE $2095

1960 ZODIAC 4-door sedan, new brakes, exhaust, good tires.
SALE PRICE $495

1965 CHYSLER Newport 4-door hardtop. Beautifully maintained. Automatic, full power.
SALE PRICE $1750

PLIMLEY

1010 Yates 382-9121

Open to 9 P.M.

P P P P P P P P P P P P
P P P P P P P P P P P P

METRO
O
Y
O
T
A

All units fully safety inspected with Gov't testing sticker

1971 VOLKSWAGEN Super Beetle automatic, 200 miles.

1970 DATSUN "1600" premium

1969 VOLKSWAGEN de luxe radio.

1969 DATSUN 1600 immaculate

1968 DATSUN 1600 radio.

1967 AUSTIN Cambridge low mileage

1967 VOLKSWAGEN de luxe sunroof.

1966 VAUXHALL Viva. Good little unit.

1965 ENVOY 20,000 miles.

1963 VOLKSWAGEN 42,000 miles.

1960 VAUXHALL wagon. Excellent condition.

These units are fresh trades on new Toyotas.

All are inspected for your protection and priced to sell. Remember at Metro all reasonable offers accepted.

Cash—Trade—Terms

METRO TOYOTA
624 Finlayson
386-3516 386-3517

MUST SELL 1963 VOLKESWAGEN Excellent running condition. Tested till May 1972. $595. 388-9666, before 3:30 p.m.

'62 VALIANT 6 STANDARD, wagon. Good condition. $500. 598-4333.

1966 PARISIENNE 4-DOOR hardtop. Good shape. Reasonably priced. 652-2886.

'69 SWINGER 340 4-SPEED, NEW wide ovals. Sacrifice. 384-6360.

150 CARS FOR SALE

XXXXXXXXXXXXX
XXXXXXXXXXXXX
XXXXXXXXXXXXX
XXX
XXX
XXX CORNELL
XXX "CHEVROLET
XXX COUNTRY"
XXX
XXX
XXXXXXXXXXXXX
XXXXXXXXXXXXX
XXXXXXXXXXXXX

"PUTTING YOU FIRST
KEEPS US FIRST"

ISLAND'S LARGEST
SELECTION OF O.K. USED
CARS ! ! !

USED CAR
CLEAROUT NOW! ! !

1965 CHEVELLE sedan, 6 cylinder, automatic, radio.
GO PRICE $1195

1966 PONTIAC sedan, V-8, automatic, radio.
GO PRICE $1495

1959 METEOR station wagon, 6 cylinder, automatic.
GO PRICE $495

1962 CHEVROLET station wagon, 6 cylinder, automatic.
GO PRICE $695

1970 DODGE 2-door hardtop, 6 cylinder, automatic, radio.
GO PRICE $2895

1969 FIREBIRD 6 cylinder, automatic transmission and radio.
GO PRICE $2695

1969 CORTINA GT 4-door sedan, with radio. Showroom condition.
GO PRICE $1995

1968 MUSTANG V-8, radio.
GO PRICE $2295

1967 CHEVY II NOVA sedan, 6 cylinder, automatic, radio. Low miles.
GO PRICE $1495

1967 BEAUMONT station wagon, V-8 motor.
GO PRICE $1995

1966 RAMBLER 990 sedan, V-8, automatic, power steering and brakes, radio.
GO PRICE $1095

1969 CHEVELLE station wagon, 6 cylinder, automatic.
GO PRICE $2795

1964 VALIANT convertible, 6 cylinder, automatic radio.
GO PRICE $1095

1963 COMET convertible, V-8, automatic, radio.
GO PRICE $795

1963 RAMBLER Classic sedan, 6 cylinder, automatic, radio.
GO PRICE $595

1965 BUICK Skylark sedan, V-8, automatic, power steering, power brakes, radio.
GO PRICE $1195

1965 PONTIAC convertible, V-8, automatic, power steering and brakes, radio.
GO PRICE $1395

CORNELL
"CHEVROLET
COUNTRY"

3050 DOUGLAS STREET
(Opp. Mayfair)

385-5777 — 'til 9 p.m.

M M M M M M M M M M

DISCOUNT WAGON SALE!
59 Chev Wagon, V-8, AT Radio $137
57 Meteor Wagon, V-8, AT, Radio $137
60 Pontiac Wagon, V-8, AT Radio $237
59 Pontiac Wagon, 6-cyl. Radio $237
62 Merc. Wagon, V-8, Std. $237
64 Ford Wag., 6-cyl. $397

NOW DOWN PAYMENT!

MAYFAIR MOTORS
736 Cloverdale Ave. 385-4731

M M M M M M M M M M

1964 CHRYSLER, FULL equipped electric window and seat. Low mileage. Immaculate condition. Only $1,000 or $41 monthly. 479-7588.

1960 RENAULT. GOOD CONDITION. Tested. Plus complete second car. $265. 479-1903.

150 CARS FOR SALE

D
O
U
G
L
A
S
VOLKSWAGEN

YOUR LARGEST
VOLKSWAGEN DEALER
ON THE ISLAND

1970 VOLKSWAGEN 441 sedan. Radio, leatherette etc., 18,000 miles.
ONLY $3095

1970 VOLKSWAGEN Jeep convertible top, radio.
ONLY $3695

1970 KARMANN GHIA coupe. Radio.
ONLY $2595

1969 VOLKSWAGEN de luxe Beetles. Radios. Your choice each.
ONLY $1695

Bank Finance

1969 VOLKSWAGEN Square Back wagon, radio.
ONLY $2395

1969 VOLKSWAGEN 7-passenger bus, radio.
ONLY $2695

1968 VOLKESWAGEN Crew cab, 6-passenger.
ONLY $2395

1968 VOLKSWAGEN de luxe Beetle, radio.
ONLY $1595

1967 VOLKSWAGEN de luxe Beetle, radio.
ONLY $1395

1966 VOLKSWAGENS (2) de luxe Beetles, radios, your choice.
ONLY $1295

1966 KARMANN Ghia coupe. Radio, new paint.
ONLY $1395

1965 VOLKSWAGEN de luxe Beetle, radio.
ONLY $1195

1963 VOLKSWAGEN Notchback 2-door, new paint, rebuilt engine.
ONLY $895

!!CAMPERS!!
. . . .

1967 VOLKSWAGEN camper. Fully equipped, radio.
ONLY $1695

1963 VOLKSWAGEN camper, fully equipped, radio.
ONLY $1395

Plus 50 more domestic and import units on display

3329 DOUGLAS ST.
388-5466
Open 9 'til 9

TO SETTLE AN ESTATE

1966 Lincoln Continental, black, black and white interior, vinyl top, all power, low mileage. 746-4289 Duncan.

1958 CHEVROLET STATION wagon with new rubber, excellent running condition. Body in excellent condition. Will sell reasonable for cash. 384-8937.

'68 TRIUMPH SPITFIRE, NICE clean, 1-owner car. Real bargain. Hard and soft tops, wire wheels. Must sell, leaving for England. $1,550. 384-6943.

'66 VOLKSWAGEN DE LUXE, radio, recently tested, very clean, 50,000 miles. $1050 or close offer. 479-5926.

'67 COUGAR GT 390 Green with white vinyl, 8" chromies, Positrac tires, etc. Best offer. 478-6726.

1965 PARISIENNE, 4-DOOR hardtop, power brakes and steering, good condition. 652-2444.

'57 AUTOMATIC MONARCH, good engine and transmission, $15 as is. 656-2505.

'68 MUSTANG, V-8 AUTOMATIC, clean, low mileage. 479-6241.

WHAT OFFERS? 1966 AMBASSADOR, 8-cylinder, 287 h.p., 385-0072.

1970 TOYOTA CORONA STATION wagon, automatic transmission. As new. 478-1791.

'63 COMET, 6 CYLINDER AUTOMATIC, radio, good condition. Will accept reasonable offer. 385-0595.

1965 VOLVO 2-DOOR SPORTS model $44. Radio. $975. 384-1922 or 477-8324.

IDEAL SMALL CAR. 1964 VAUXHALL. Good condition. $375. 479-6503.

'64 TRIUMPH HERALD, $300. Leaving town. 384-9542.

FOR SALE, 1957 OLDSMOBILE, 2-door hardtop, $125. 388-5851.

1969 4-DOOR SIMCA, 12,000 miles. Phone 598-4005, after 6 p.m.

'58 PONTIAC PARISIENNE, TWO-door hardtop. Offers. 385-8034.

'65 CORVETTE, IMMACULATE. 478-1501

1961 RAMBLER WAGON, GOOD motor as is, $65. 592-1980.

'59 OLDSMOBILE 88, NOT LICENSED, as is, $100. 477-4654.

1966 ANGLIA STATION WAGON, tested. $725. 479-1903.

'70 PLYMOUTH G.T.X. $5,300 new. Offers. 598-1755.

1962 TRIUMPH HERALD CONVERTIBLE, $375. 592-1072.

FOR SALE: '53 MERCURY CONVERTIBLE. Everything new. 479-2430.

150 CARS FOR SALE

XXXXXX XXXXX XXXXX
XXXXXX XXXXXX XXXXXX
XX XX XX XX XX
XX XX XX XX XX
XXXXX XXXXX XXXXX
XX XX XX XX
XX XX XX XX
XXXXXX XX XXXXXX
XXXXXX XX XXXXX

EMPRESS
PONTIAC BUICK
GMC

— ACADIAN SALE —
All Brand New 1971
Models

STOCK No. 3004 — ACADIAN 2-door coupe, fully equipped with automatic, power steering, radio, custom interior and exterior, de luxe wheel discs, whitewall tires, 250 CI 6-cylinder and a host of standard safety features all for the low, low price of $2956

STOCK No. 3010 — ACADIAN 4-door sedan. Also well equipped with automatic, 250 CI 6-cylinder, power steering, radio, custom exterior package and interior package, whitewall tires, etc., etc. Low, low price of $3052

STOCK No. 3008 — ACADIAN 4-door sedan. Equipped very well with V-8, hydromatic, power steering, de luxe wheel discs, whitewall tires, radio. Rear defroster, two-tone paint, custom exterior, etc., etc. Low, low price of $3418

at

EMPRESS
PONTIAC BUICK
GMC

382-7121

2867 DOUGLAS STREET
DRIVE IN OFF TOPAZ

SEE
SAUNDERS & HITCHMAN
FOR SPECIALS!!!

1969 TOYOTA CORONA, 4-speed, 1 owner, top condition $1795

1965 DODGE POLARA V-8, 4-door sedan, automatic $995

1966 ISUZU BELLETT, 1 owner, excellent condition $995

1966 VAUXHALL VICTOR 4-door sedan $895

1965 MUSTANG, V-8, automatic $1295

MAKE A TRADE NOW

1965 PLYMOUTH 4-door sedan, 6 cylinder standard $595

1960 METEOR, V-8, automatic, a nice clean auto $395

1965 TOYOTA CROWN 4-door sedan, completely reconditioned, standard shift $1295

1958 VOLKSWAGEN, really good transportation $395

1964 VAUXHALL 4-door sedan $695

SEE WHERE YOU SAVE
AT
SAUNDERS & HITCHMAN
2040 Cadboro Bay Rd.
at Foul Bay Rd.
592-2471
YOUR TOYOTA PEOPLE
SINCE '65

1969 BUICK SKYLARK G.S., 2-door hardtop, V-8, automatic, power steering, brakes, vinyl top, one owner. Only 21,000 miles. Trades, terms.

METRO TOYOTA, LTD.
2360 Beacon St., Sidney
656-4311

1971 GREMLIN. Only 65 miles. $2,750 list price new. Only $2,395. Trades, terms.

METRO TOYOTA, LTD.
2360 Beacon St., Sidney
656-4311

GEM MOTOR SALES
'69 PONTIAC 2-dr. H.T. V-8, auto. $2595
'69 CHEVELLE 2-dr. V-8, auto., P.S., P.B. $1995
'68 BEAUMONT 2-dr., 6 cyl., standard $1595
'68 CHRYSLER New Yorker loaded. New price $7300 Now $2395
'65 DODGE 4-dr. V-8 $995
—TRANSPORTATION SPECIALS—
From $75 and up
480 Esquimalt Rd. 385-4311

PRIVATE SALE, '68 CHEVELLE Malibu 2-door hardtop, 307 automatic, power steering, positraction, 41,000 miles. $2,095. 478-4615.

'59 ZEPHYR, GOVERNMENT inspected, running condition, 26 miles to gallon. $145 or offers. 382-4104.

1957 VOLKSWAGEN, SUN ROOF, radio. Chev Wheels, needs shifter fork in transmission. Offers. 479-3685.

SMALL, ECONOMICAL '61 Falcon station wagon, 2-door, 6, automatic, excellent shape, $275. Tested. 382-4371.

YOU PAY LESS
AT ART'S CAR SALES

62 COMET, 4-DOOR AUTOMATIC, fair, $269. '65 Chevelle, 4-door automatic, A-1, $850. 478-6112.

SACRIFICE '69 SWINGER, 2-door hardtop, 4-speed, 340 racing motor. $1995. 479-3909.

1953 CHEV, EXCELLENT MECHANICAL running order, good body. 598-3596.

'55 CHEV. 283, HURST SHIFT, very good condition, $450. 383-7602 or 592-1958.

1965 VOLKSWAGEN, EXCELLENT condition. $795. 479-5132.

150 CARS FOR SALE

N
N N
N N
N N
N N
N NATIONAL N
N N
N CHRYSLER N
N N
N DODGE N
N N
N N
N N
N N
N

BOTH SIDES OF THE
800 BLOCK YATES ST.

384-8174

Open 'Til 9 P.M.

DEPENDABLE USED
CARS

1968 CAMERO Z-28 full race 302 engine, 4 speed, radio, mag wheels.
ONLY $2595

1970 PONTIAC Catalina 4-door hardtop, V-8 automatic, power steering and brakes, radio.
ONLY $3395

1970 DODGE Coronet 2-door hardtop, 318, V-8 automatic, power steering, radio, near new, only 9,000 miles.
ONLY $3095

1961 MERCEDES Benz 190 sedan, bucket seats, sun roof, case history unit.
ONLY $995

1970 SWINGER 340, 2-door hardtop, automatic, custom radio, de luxe interior.
ONLY $2995

1971
DODGE COLT
BUILT IN JAPAN

—100-h.p. Mini Hemi
—Disc Brakes
—Bucket Seats
—Adjustable Steering Column
—4-Cyl. Overhead Cam
2-Door Coupe

ONLY
$2187

1968 DODGE Coronet 440 sedan, 318, V-8 automatic, power steering, custom radio, one owner.
ONLY $1895

1969 DART 4-door sedan, Big slant 6 motor, automatic, custom radio.
ONLY $2195

1966 CHEVELLE Malibu, 4-door sedan, automatic, 6 cylinder.
ONLY $1095

TRUCKS and CAMPERS

1970 DODGE ¾-ton camper special. 383 V-8, automatic, power brakes, custom radio. Split rims, etc., etc.
ONLY $3595

1961 CHEVROLET Apache ¾-ton pickup and camper. Camper equipped with jacks, stove, tanks, etc. Ready for the road.
ONLY $1595

1966 GMC ½-ton pickup, 6 cylinder, radio, city tested.
ONLY $995

1965 LAND ROVER 4-wheel drive, hardtop. Only 42,000 miles. Excellent condition.
ONLY $1895

TOP ALLOWANCE FOR
YOUR TRADE!

NATIONAL
CHRYSLER DODGE

819 Yates St.

384-8174

1968 FORD GALAXIE, 2-door hardtop, V-8, automatic, power steering, power brakes, radio, V-roof. Immaculate in every respect. Balance of new car warranty available.

Remember at METRO all reasonable offers accepted.

METRO TOYOTA LTD.
624 Finlayson
386-3516

1970 DODGE CHALLENGER, 4-speed, headers, many extras, $3,300 firm. 382-8093.

1957 FORD 4-DOOR SEDAN, tested. Good condition, $125. 384-5740.

1961 VALIANT, AUTOMATIC, A-1 condition, tested. Best offer. 384-0120.

1952 PLYMOUTH, RADIO, licensed, new sticker, $125. 384-8864.

MAZDA ROTARY, 1970. 15,000 miles. Immaculate. $2,000. Phone 592-0177 after 6 p.m.

'62 FORD STATION WAGON, standard. Reasonable. 386-2855.

150 CARS FOR SALE

ENSIGN
CHRYSLER-PLYMOUTH
DOWNTOWN
YATES AT COOK

TOP QUALITY
USED CARS
AT
SALE PRICES

X X X X X X X X X

1968 CHRYSLER Newport 4-door sedan, 383 V-8 motor, automatic, power steering, power brakes, radio. Stock No. 8240
Sale price $2295
No down payment
$81 for 36 months

X X X X X X X X X

1968 CHRYSLER 300 Sport 2-door hardtop V-8 motor, automatic, power steering, power brakes, power windows, radio, vinyl bucket seats, vinyl roof. Stock No. 82231
Sale price $2995
No down payment
$105 for 36 months

X X X X X X X X X

1969 RAMBLER Ambassador D.P.L. station wagon. Factory air conditioning, V-8 motor, automatic, power steering, power brakes, radio, roof rack. Stock No. 8229
Sale price $2995
No down payment
$105 for 36 months

X X X X X X X X X

1969 CHRYSLER Newport 4-door sedan, 383 V-8 motor, automatic, power steering, power brakes, radio. Stock No. 8247
Sale price $2995
No down payment
$105 for 36 months

X X X X X X X X X

1969 FORD L.T.D. 4-door hardtop, V-8 motor, automatic, power steering, power brakes, radio, black vinyl roof. Stock No. 8231
Sale price $3395
No down payment
$119 for 36 months

X X X X X X X X X

1969 CHRYSLER Newport convertible, 383 motor, automatic, power steering, power brakes, power windows, radio. Stock No. 8198
Sale price $3595
No down payment
$126 for 36 months

X X X X X X X X X

1969 PLYMOUTH V.I.P. 4-door hardtop, 383 V-8 motor, power steering, power brakes, radio with stereo tape, vinyl seats with fold down arm rest, vinyl roof. Stock No. 1116
Sale price $3595
No down payment
$126 for 36 months

X X X X X X X X X

1969 CHRYSLER New Yorker sedan, 440 V-8 motor, automatic, power steering, power brakes, custom radio. Stock No. 10711
Sale price $3695
No down payment
$129 for 36 months

X X X X X X X X X

1969 BUICK Electra 225 sedan, fully power equipped, vinyl split bench seats, vinyl roof. Stock No. 70201
Sale price $3795
No down payment
$132 for 36 months

X X X X X X X X X

1970 PLYMOUTH Fury 3 sedan, V-8 motor, automatic, power steering, radio, vinyl seats. Stock No. 30101
Sale price $3295
No down payment
$116 for 36 months

X X X X X X X X X

ENSIGN
CHRYSLER PLYMOUTH
386-2411
Downtown
Yates at Cook

150 CARS FOR SALE

ENSIGN
CHRYSLER PLYMOUTH
Downtown
Yates at Cook

TOP QUALITY
USED CARS
AT
SALE PRICES

X X X X X X X X X

1967 MUSTANG 2-door hardtop, bucket seats, floor shift, custom radio. Stock No. 8221
Sale price $1695
No down payment
$59 for 36 months

X X X X X X X X X

1967 DODGE Dart 2-door hardtop, V-8 motor, automatic, radio. Stock No. 8273
Sale price $1895
No down payment
$67 for 36 months

X X X X X X X X X

1968 CHEVELLE sedan 6 cylinder, automatic, radio. Stock No. 8271
Sale price $1995
No down payment
$70 for 36 months

X X X X X X X X X

1968 ACADIAN custom 2-door hardtop, V-8 motor, automatic, radio. Stock No. 8272
Sale price $2195
No down payment
$77 for 36 months

X X X X X X X X X

1968 MUSTANG 2-door hardtop, V-8 motor, automatic, bucket seats, radio, vinyl roof. Stock No. 11232
Sale price $2295
No down payment
$81 for 36 months

X X X X X X X X X

1969 PLYMOUTH Belvedere sedan, V-8 motor, automatic, power steering, radio. Stock No. 8270
Sale price $2195
No down payment
$77 for 36 months

X X X X X X X X X

1969 DODGE Super Bee 2-door hardtop, 383 V-8 motor, automatic. Stock No. 8269
Sale price $2895
No down payment
$102 for 36 months

X X X X X X X X X

1969 MERCURY Montego 2-door hardtop, V-8 motor, automatic, power steering, power disc brakes, radio, vinyl seats, chrome road wheels. Stock No. 8230
Sale price $2895
No down payment
$101 for 36 months

X X X X X X X X X

1970 COUGAR 2-door hardtop, V-8 motor, automatic, power steering, radio, bucket seats. Stock No. 8256
Sale price $3595
No down payment
$126 for 36 months

X X X X X X X X X

1970 BOSS MUSTANG 2-door hardtop, Big V-8, Hurst Shift, radio, rear spoiler, driven less than 10,000 miles. Stock No. 8257
Sale price $3995
No down payment
$139 for 36 months

X X X X X X X X X

ENSIGN
CHRYSLER PLYMOUTH
386-2411
DOWNTOWN
YATES AT COOK

150 CARS FOR SALE

XXXXXXXXXXXXXXXXX
X X
X PETER POLLEN X
X FORD X
X X
XXXXXXXXXXXXXXXXX
XXXXXXXXXXXXX
XXXXXXXXXXX
XXXXXXXX
XXXXX
XXX
X

BUY WITH
SEVEN DAY
MONEY-BACK
GUARANTEE

1971 PINTO (demonstrator), only 2,000 miles. Automatic. Radio,
NEW PRICE $2709
NOW $2438

1970 MAVERICK 2-door sedan, automatic, radio Only 8,000 miles.
ONLY $2295

1970 FORD Fairlane 2-door hardtop, V-8, automatic, power steering, radio, low mileage.
ONLY $2995

1969 CHEVELLE 2-door hardtop, V-8, automatic, power steering, power brakes, radio, tape deck, low mileage and clean.
ONLY $2895

1969 FORD Fairlane 2-door hardtop, V-8, automatic transmission, radio.
ONLY $2395

1969 FORD Fairlane convertible, V-8, automatic, power steering, power brakes, radio, bucket seats with console.
ONLY $2995

—LOW COST—
—ON THE SPOT—
—FINANCING—

1968 MERCURY Monterey 4-door hardtop, V-8, automatic, power steering, power brakes, radio, vinyl top.
ONLY $2895

1967 CHEVROLET Impala 4-door hardtop, V-8 automatic, radio, power steering, only 29,000 miles.
ONLY $1995

1967 PLYMOUTH Fury II station wagon, V-8. Radio.
ONLY $2095

1966 VALIANT convertible, 6-cylinder, automatic. Radio.
ONLY $1395

1965 BUICK Le Sabre 4-door sedan, V-8, automatic, power steering, power brakes, radio.
ONLY $1395

1964 FORD Fairlane V-8, automatic transmission.
ONLY $795

1963 FORD Falcon sedan.
ONLY $495

1962 RAMBLER station wagon, V-8, automatic, radio.
ONLY $595

TRUCKS

1967 FORD F-100 6-cylinder ½-ton.
ONLY $1795

1968 GMC long wheel base window van with extra seats, V-8 engine, automatic.
ONLY $2395

1968 MERCURY ½-ton pickup, 4-speed transmission.
ONLY $1995

PETER POLLEN
FORD

1060 Yates St. — 384-1144

WE ARE NOT RUNNING
A CAR LOT, BUT . . .

We have 3 sets of wheels, one must go. Take your choice: '67 Karmann Ghia; '66 Chevelle Malibu, HT, AT; '64 International panel, GVW 7500. All in terrific shape. Ph. 386-1719.

PRIVATE. 1968 VOLKSWAGEN. $1000. 383-9423, ask for Dominic.

1961 CHEV STANDARD 6, 2-DOOR 385-1740.

'66 FORD GALAXIE 2-DOOR hardtop, offers. 384-8471.

150 CARS FOR SALE

XXXXXX XXXXX XXXXX
XXXXXX XXXXXX XXXXXX
XX XX XX XX XX
XX XX XX XX XX
XXXXX XXXXX XXXXX
XX XX XX XX
XX XX XX XX
XXXXXX XX XXXXXX
XXXXXX XX XXXXX

EMPRESS
PONTIAC BUICK
GMC

GOODWILL
USED CARS

1969 PONTIAC SAFARI CUSTOM STATION WAGON, V-8, AUTOMATIC TRANSMISSION, POWER STEERING, POWER BRAKES, RADIO, POWER REAR WINDOW, TAN EXTERIOR WITH SADDLE INTERIOR.
ONLY $3095

1970 METEOR 4-DOOR SEDAN V-8, AUTOMATIC TRANSMISSION, POWER STEERING, RADIO, GOLD WITH VINYL TRIM.
ONLY $2995

WRITTEN WARRANTY
WITH EVERY USED CAR

1967 FORD 2-DOOR HARDTOP, V-8 AUTOMATIC TRANSMISSION, POWER STEERING, RADIO, BLUE WITH MATCHING INTERIOR.
ONLY $1895

1965 FORD 4-DOOR SEDAN V-8, AUTOMATIC TRANSMISSION, POWER STEERING, POWER BRAKES, RADIO, BLACK IN COLOR.
ONLY $1095

1968 DODGE POLARA 4-DOOR SEDAN, V-8, AUTOMATIC TRANSMISSION, POWER STEERING, RADIO, FINISH IN RED WITH MATCHING INTERIOR.
ONLY $1695

1967 OLDSMOBILE DELTA CUSTOM 2-DOOR HARDTOP, V-8, AUTOMATIC TRANSMISSION, POWER STEERING, POWER BRAKES, RADIO, BUCKET SEATS, CONSOLE, VINYL TOP.
ONLY $2495

1965 CHEVY II SS 2-DOOR HARDTOP, 6 CYLINDER, AUTOMATIC TRANSMISSION, RADIO. YELLOW WITH BLACK INTERIOR. BUCKET SEATS AND CONSOLE.
ONLY $995

1968 ACADIAN 2-DOOR SEDAN, 6 CYLINDER, STANDARD WITH A RADIO. GOOD ECONOMY TRANSPORTATION. WHITE WITH BLUE INTERIOR.
ONLY $1895

1969 PONTIAC LAURENTIAN 4-DOOR SEDAN, V-8, AUTOMATIC TRANSMISSION, POWER STEERING, RADIO. WHITE WITH BLUE INTERIOR, IDEAL FAMILY CAR.
ONLY $2595

1965 PONTIAC 2-DOOR HARDTOP, V-8, AUTOMATIC TRANSMISSION, POWER STEERING, POWER BRAKES, RADIO. WELL MAINTAINED CLEAN UNIT.
ONLY $1395

1965 BUICK LE SABRE 4-DOOR SEDAN, V-8, AUTOMATIC TRANSMISSION, POWER STEERING, RADIO. WHITE WITH BLACK INTERIOR.
ONLY $1295

1966 BUICK 2-DOOR HARDTOP, V-8, AUTOMATIC TRANSMISSION, RADIO. RED EXTERIOR WITH BLACK BUCKET SEAT INTERIOR.
ONLY $1595

1970 FIREBIRD, 350 V-8, STANDARD TRANSMISSION, RADIO, OLIVE GREEN WITH MATCHING BUCKET SEAT INTERIOR.
ONLY $3095

1964 BUICK WILDCAT 2-DOOR HARDTOP, V-8, AUTOMATIC TRANSMISSION, POWER STEERING, POWER BRAKES, RADIO, BUCKET SEAT CONSOLE. ROSE WITH WHITE INTERIOR.
ONLY $1295

1968 TOYOTA 2-DOOR SEDAN, RED WITH GREY INTERIOR. THIS CAR IS IN OUTSTANDING CONDITION.
ONLY $1395

1969 BUICK LE SABRE, CUSTOM 2-DOOR HARDTOP, V-8, AUTOMATIC TRANSMISSION, POWER STEERING, POWER BRAKES, RADIO, VINYL TOP.
ONLY $3295

at

EMPRESS
PONTIAC BUICK
GMC

382-7121

2867 DOUGLAS STREET
DRIVE IN OFF TOPAZ

150 CARS FOR SALE

SPEEDWAY VOLKSWAGEN

VANCOUVER ISLAND'S OLDEST and BIGGEST VOLKSWAGEN - PORSCHE DEALER

CONVERTIBLES

1965 CHEVROLET Impala 327 super sport convertible, automatic transmission with console shift, bucket seats, radio, power steering, power brakes, power window, jet black with matching interior. ONLY $1495

1964 BUICK Wildcat convertible, V-8, automatic transmission, radio, power steering, power brakes, power window, jet black with white top and red interior. ONLY $795

1967 CHEVROLET Impala 2-door convertible, V-8, automatic transmission, power steering, power brakes, power window, radio. Yellow in color, black interior. ONLY $1995

1967 TRIUMPH Spitfire. Radial tires, radio. 2 tops (soft and hard). Very clean unit. ONLY $1595

STATION WAGON

1965 MERCURY Colony Park, V-8, automatic transmission, power steering, power brakes, roof rack, radio, wood grain panelling. ONLY $1395

1964 VOLKSWAGEN station wagon, radio, very clean unit, clean in color. ONLY $1195

1963 VAUXHALL Victor station wagon, 4-door, blue in color. ONLY $495

1962 RAMBLER station wagon, 4-door, roof rack. ONLY $149

1962 FORD Falcon station wagon, 4-door, automatic transmission, very clean, white with red interior. ONLY $495

1970 MAZDA station wagon, radio, 4-speed, roof rack, only 4,000 1-owner miles. Beautiful condition. ONLY $2295

IMPORTS

1964 ANGLIA 2-door sedan, nice second car or student car. ONLY $495

1969 DATSUN GT 4-speed tachometer, de luxe interior, vinyl top, mag wheels, real nice. ONLY $2095

1969 MAZDA 4-door sedan. Radio, 4-speed, white with black interior. ONLY $1595

1968 TRIUMPH GT6, wire wheels, white with black interior. ONLY $1795

1969 TOYOTA Corona 4-door sedan, 4-speed transmission, radio, canary yellow with black vinyl interior. ONLY $1595

1965 ROVER 2000 4-door sedan, 4-speed guages, yellow exterior, black interior. ONLY $1295

SPEEDWAY VOLKSWAGEN

FOR 18 YEARS UNDER THE REVOLVING VOLKSWAGENS

BOTH SIDES OF YATES

385-2415

1963 FORD COUNTRY Squire wagon. Premium unit is equipped with small V-8, automatic, radio plus many other options. Must be seen.

METRO TOYOTA LTD.
624 Finlayson
386-3516

MMM MMM
MMMM MMMM
MMMMM MMMMM
MM MMMMM MM
MM MMM MM
MM M MM
MM MM
MM MM

—McCALLUM MOTORS
—DATSUN — VOLVO—

NEW TIRE GIVE AWAY!!

560x13 whitewalls, to fit Datsun, Toyota or most small cars.

REG. $23.95 each, SPECIAL, $19.95 each, or buy 3 at $19.95 each (plus tax) and receive 1 FREE.

Call Tom Lincoln at

— McCALLUM MOTORS —

REMEMBER!! Drop in at McCALLUM MOTORS to pick up your entry form for a chance to WIN the use of a Datsun for one full year including maintenance and licensing.

1969 CORTINA G.T. 1800 original miles, 4-speed transmission, walnut dash, radio, bucket seats, beautiful lime green exterior, black leather interior. ONLY $1895

1965 OLDSMOBILE 4-door sedan, Delta 88, and exceptionally clean car, V-8, automatic transmission, power steering, power brakes, radio. Ermine white with blue interior. ONLY $1250

1968 DATSUN 510 de luxe. Only 20,000 original miles. 4-speed transmission. Maroon exterior with red leather interior. All of Datsun standard safety features. ONLY $1495

1968 AUSTIN 1100 station wagon. A very hard to find model. 4-speed transmission. Leather interior, very clean unit. ONLY $1295

OVER 40 MORE CLEAN TRADES TO CHOOSE FROM

McCALLUM MOTORS
DATSUN VOLVO

It Pays to "TAKE a LOOK" at YATES and COOK
386-6168

WILLE MOTORS

'65 MERC. Colony Park s.w.	$1595
'65 VALIANT auto. P.S.	$995
'65 DODGE V-8, auto.	$895
'64 VALIANT convert.	$895
'63 RAMBLER st. w., F.P.	$895
'62 PONTIAC st. w.	$695
'61 CHEV	$395
'61 MORRIS	$195
'61 CONSUL	$295
'60 FALCON	$295
'59 PONTIAC American	$495
'59 RAMBLER	$245
'58 FORD	$295
'57 HILLMAN	$195
'51 CHEV ½-T pickup	$345

Backed by one of the ISLAND'S largest Service CENTRES
Quadra and Pandora 382-5333
3240 Douglas 382-2313

1971 TOYOTA COUPE, finished in a beautiful suntan yellow. Black vinyl roof, radio, plus many other extras. Just traded on larger unit, sold and serviced at METRO.

METRO TOYOTA LTD.
624 Finlayson
386-3516

1964 CHEVELLE MALIBU SS V-8, automatic, fully equipped including radio. Premium condition. Remember at METRO all reasonable offers accepted.

METRO TOYOTA LTD.,
624 Finlayson,
386-3516.

CAR PRIZE KIWANIS DRAW

1971 DODGE DEMON
3-speed automatic, vinyl roof, wheel covers. Transferable warrantee.
LIST PRICE over $3500
CASH $3000
CALL 382-8291
Ask for BOB GIBSON

B. MADSEN MOTORS
2691 Sooke Rd. 478-5214

'67 ANGLIA Station wagon—clean $895

1962 CHEVY II 6 AUTOMATIC, 4-door sedan. Just tested. $4,000 original mileage. Cheap transportation. Asking $475. 592-9723.

1966 ROVER 2000, STANDARD 5, new radials, new brakes, tested, this prestige car only $1,750. Financing arranged. 382-8670.

A PRESTIGE SECOND CAR FOR family, 1961 Austin Westminster. See and try it. $400. 479-2509.

'67 VALIANT AUTOMATIC, radio, 36,000 miles. Immaculate. $1,375. 598-5095.

1960 GALAXIE V-8, AUTOMATIC, new rubber, excellent condition. $300. 382-8670.

1963 V.W. BEETLE, TESTED, new tires, radio, immaculate condition. $695. 382-8670.

DUNE BUGGY, READY FOR body. 13,000 miles, many parts. $600. 385-0968.

1955 MERCURY HARDTOP standard, overdrive. Offers or trade. $295. 656-4745.

'63 CORVAIR COUPE, automatic, very well kept, $475. Call 388-7782 after 6.

'68 CORTINA 1600 GT MUST sell. Owner transferred. 386-5742.

XXXXXXXXXXXXXXXXX
X BRITISH CAR X
X CENTRE X
XXXXXXXXXXXXXXXXX
XXXXXXXXXXXXX
XXXXXXXXXX
XXXXXXXX
XXXXX
XXX
X

BUY WITH SEVEN-DAY MONEY-BACK GUARANTEE

1966 CORTINA sedan, green in color. Ideal second or student car. ONLY $895

1968 CORTINA GT, very clean unit. ONLY $1395

1969 CORTINA GT 2-door radio, economy with a little sport. ONLY $1895

1969 VOLKSWAGEN De luxe Beetle with radio, low mileage. ONLY $1695

1970 CORTINA 1300 2-door sedan, radio. ONLY $1695

—LOW COST—
—ON THE SPOT—
—FINANCING—

BRITISH CAR CENTRE
(Div. of Peter Pollen Ford)
Yates at Quadra 384-5555

THREE POINT MOTORS

1967 SIMCA A very good second car with low mileage; very clean. ONLY $795

1967 AUSTIN 850 STATION WAGON Exceptionally clean, low mileage unit. ONLY $995

1968 ENVOY EPIC Good value at ONLY $1,295

1966 PONTIAC PARISIENNE 4-Dr. hardtop, fully equipped. ONLY $1,395

1968 AMBASSADOR Automatic, very good value at ONLY $1,595

1969 VAUXHALL Only 17,000 miles on this very attractive unit. ONLY $1,695

1969 MAZDA "1500" This is a beauty! ONLY $1,795

1968 FORD TORINTO GT Sporty fastback with automatic, power steering, power brakes, radio. ONLY $1,995

1965 CADILLAC Very smart and well equipped. ONLY $1,995

1968 FIAT "124" COUPE Popular sports model with 5-speed transmission. ONLY $2,295

1961 MERCEDES-BENZ 200 One owner, only 49,000 miles, fully reconditioned. ONLY $2,195

THREE POINT MOTORS
Government at Hillside
385-6737

ONLY 48,000 ORIGINAL MILES on 1958 Buick Special. Immaculate with original tires. I'm the second owner of 5 months. Must sell. $475 cash. 656-1315.

1961 VALIANT V-200 STATION wagon, automatic, radio, runs well, good interior, some body rust. Nearest offer to $200. 477-1945.

1966 10-PASSENGER WAGON — Country Squire 390. $1950 cash or offer. 385-4648.

1969 VIVA DELUXE S.L. LOW mileage. Like new. Best offer. 388-7128.

'65 VALIANT CONVERTIBLE, custom 200, one owner, low mileage, like new, $1350. 388-6572.

1961 PONTIAC, 6, SEDAN; engine, clutch and transmission, rebuilt. New rubber. Best offer. Phone 477-4451.

'69 MUSTANG FASTBACK, 4-speed, 351 4-barrel. Red with black interior. Top condition. $2800. 383-2631.

'65 VALIANT 4-DOOR, MANUAL, good looking and dependable. Recently tested. 477-1984.

1956 PONTIAC, 2-DOOR SEDAN, $175. 478-2768.

'64 RAMBLER, GOOD CONDITION, $350. 479-4431.

LOW PRICED SPECIALS

1959 DODGE 2-DR. H. TOP V-8, AUTOMATIC, RADIO. ONLY $395

1958 ZEPHYR AUTOMATIC ONLY $150

1962 TRIUMPH HERALD ONLY $95

1962 STUDEBAKER SEDAN ONLY $325

1962 VAUXHALL 6-CYL. ONLY $355

1962 VALIANT 6-CYL. ONLY $344

BRIAN HOLLEY MOTORS
VOLVO — FIAT — LOTUS
3319 Douglas at Cloverdale
PHONE 384-1161

1965 G.T.O. 4-speed with tri-power, hard to find model. This is fully equipped with power steering, power brakes, radio, stereo tape, plus many other extras. Low mileage premium unit.

Remember at METRO all reasonable offers accepted.

METRO TOYOTA LTD.
624 Finlayson
386-3516

YATES STREET MOTORS
847 YATES STREET
385-5443 — 385-0031

'70 DART Swinger ht., 4,600 mi., 340, auto., headers	$3195
'66 MONTCALM 9-pass. stw. V-8, auto., ps., pb.	$1595
'64 AUSTIN Cambridge, radio	$695
'63 VOLKS	$395
'61 CORVAIR auto.	$295
'59 AUSTIN Cambridge	$195

1962 MERCEDES 220 sedan premium unit with all factory options. Priced to sell.

METRO TOYOTA LTD.
624 Finlayson
386-3516

HALDIN MOTORS

56 VW Beetle	$100
58 Karmann Ghia	$295
61 Austin 850 Mini	$295
62 Acadian wagon, auto. 6	$495
64 VW station wagon	$795

Formerly Houston Motors
1500 Blanshard 384-6713

'71 Chev ¾-P.U.; '65 Ford ¾-P.U.; '68 G.M.C. ½-P.U.; '68 IHC ½-P.U.; '65 G.M.C. panel AT; '69 Chev. wagon; '69 Chrysler; '69 Super B; '68 Mustang FB; '66 Mustang; '63 Falcon; '51 Chev 1-ton.

LES BLOW'S (BRITISH MOTORS)
2940 DOUGLAS STREET
PHONE 384-7843

MUST SELL 1965 PONTIAC custom sport 2-door hardtop. Bucket seats, console automatic, V-8, power steering and brakes. Nice condition. Sacrifice. $1395 or closest offer. 592-6820.

1966 BUICK LE SABRE, V-8 automatic, 4-door hardtop, new rubber, tested, in gold, beautiful car $1,750. Financing arranged. 382-8670.

PLEASE NOTE
Unsurpassed 1968 Mustang, automatic, power steering and disc brakes, radio. $2,350. 382-5239 after 5:30.

1968 VOLVO 144 S, ONE OWNER, 52,000 miles, navy blue, 4-door. Owner retiring, must sell. Offer to $1750. Phone 746-4634, days, 743-2410 eves.

— LAST CHANCE —
To make an offer on my 1966 Chev automatic 4-door. Power brakes, excellent engine, 5 new tires, 2 snow tires. 658-5565.

1969 FORD RANCHERO V-8, 4-speed, limited slip, heavy duty suspension. 5 new tires. $2650. 658-5925.

'68 FORD STATION WAGON 390, automatic, radio, power steering and disc brakes, $2,000 or best offer. 388-4826.

'59 PONTIAC BONNE 389 CU. wide ovals, chrome hubs, power steering power brakes, customised $300. 383-4442.

'67 BEAUMONT, HARDTOP, 283, power steering, power brakes, automatic, radio, rear window defogger. 656-3404.

'68 Z-28 CAMARO. IMMACULATE. Headers, cold air, shield, new clutch, new motor on warranty. $2500 firm. 656-4571.

1970 SIMCA, 5,000 MILES, 9 months old, must sell. First reasonable offer. 386-8167 or 384-2533 days.

'65 BARRACUDA FASTBACK, V-8, 4-speed, bucket seats, immaculate, $1,250. 385-0508, weekdays, after 5.

'67 AUSTIN 1100, VERY GOOD condition, 28,000 miles, $995. 383-0448.

'69 CHEV IMPALA CUSTOM coupe, very good condition. Phone 658-5552.

1960 AUSTIN A-55, TESTED TO May '72. Clean, dependable, economical. $225 or nearest offer. 478-5147.

1958 CHEV. V-8 AUTOMATIC, engine and transmission overhauled. $325 or offers. 592-9897.

'68 PARISIENNE HARDTOP, radio, V-8 automatic, all power, immaculate. $1875. 658-5749.

'70 PLYMOUTH GTX, IMMACULATE condition, best reasonable offer. 386-7870.

1964 FORD STANDARD 6, IN good condition, $500 or closest offer. 592-1667, after 5 p.m.

'56 METEOR WAGON, TESTED, good shape, $125 or offers. 384-0136.

SUPER SPORT, '66 ACADIAN Canso. Super clean 283 automatic, $1450 or nearest offer. 385-3272.

SACRIFICE—1958 VOLKSWAGEN, running, radio, new muffler, $100. 658-5501.

1965 MERCURY MONTCLAIR, full power, 1 owner, $1,495. No trade. 592-7765.

'63 PONTIAC, AUTOMATIC, 55,000 miles, recently tested, new tires. 592-7504.

1960 STUDEBAKER, 6 cylinder, overhead valve motor, automatic transmission, good tires. 658-8278.

1970 FIAT SPIDER 850. MUST sell, excellent condition, $1600. Offers. 592-1956.

1964 MERC., ALL POWER, NEW tires, excellent condition. $725. 384-8938.

'58 LINCOLN CONTINENTAL, black, white top, all power, tested until May '72, $300. 592-0001.

'69 BEAUMONT, 350 H.P., 4 speed, mags, power discs, positraction. Best offer. 478-3874.

BY OWNER, '65 AUSTIN STATION wagon, government tested. 478-3373.

1967 TOYOTA 700 AUTOMATIC de luxe, low mileage, $895. 385-5020.

'64 PONTIAC LAURENTIAN 283 V-8, $350. 479-3057.

69 CORTINA GT, RADIO, GOOD condition. 598-1302.

'63 FORD FAIRLANE, V-8, sedan, $400 or offers. 479-6067.

1964 VIVA, GOOD SHAPE. 592-1042.

HORWOOD MOTORS

1963 CHEVROLET Impala 2-door hardtop, V-8, automatic, power steering, radio. ONLY $895

1961 OLDSMOBILE 88, 2-door hardtop. ONLY $495

1970 MAZDA 1500 sedan, radio. Very clean. ONLY $1995

1965 BUICK LeSabre 4-door hardtop, air conditioning, radio, one owner. Blue with white vinyl top. ONLY $1395

1969 PLYMOUTH Fury, V-8, automatic, power steering, radio, cherry red with black interior. ONLY $2395

1968 MUSTANG GT fastback, V-8, 4-speed, radio. ONLY $2395

1965 VOLKSWAGEN 1500 station wagon, radio, exceptional. ONLY $1295

1965 BARRACUDA, V-8, automatic, bucket seats, chrome wheels. ONLY $1395

1965 VIVA 2-door, blue, economical transportation. ONLY $695

1966 MORRIS Oxford sedan, radio, 1 owner. REG. $1195 SAVE $995

1970 MAZDA 1800 sedan, radio, reclining seats, disc brakes. ONLY $2195

1964 VALIANT V-200 2-door hardtop, automatic, radio. ONLY $895

1968 DODGE Polara sedan, V-8, automatic transmission, radio. REG. $1895 SALE $1495

1964 MORRIS Oxford, automatic, low mileage. ONLY $895

1962 FAIRLANE 6-cylinder ONLY $295

HORWOOD for MAZDA

385-1451

Blanshard at Johnson

BMW SALES AND SERVICE

'57 BEL AIR

1957 Chevrolet 4-door hardtop:
-3-speed Hurst.
-V-8, 283, bored 301.
-Solid lifters.
-¾ Isky Cam.
Fuel injection pistons.
Corvette aerb set up.
-New heavy duty clutch.
-Chrome wheels.
-Reupholstered door panels.
-4 balance stereo speakers.
—Many more features.

Must Be Seen at Bavarian Auto Ltd., 1750 Government, 386-1515

1968 MUSTANG 2 plus 2 Fastback V-8, automatic, like new.

Remember at METRO no reasonable offer refused.

METRO TOYOTA LTD.
624 Finlayson
386-3516

1970 ROADRUNNER, fully equipped with 383 V-8, automatic, console bucket seats, radio, power steering, power brakes. Low mileage. Remember at METRO no reasonable offer will be refused.

METRO TOYOTA LTD.
624 Finlayson
386-3516

1966 BUICK SKYLARK GS, 2-door hardtop, bucket seats, power steering, brakes and windows; automatic transmission, floor shift, tilt steering wheel, 445 cu. in. motor, $1795. 592-2390.

'68 FIREBIRD SPRINT, OVERhead cam, 4 barrel, automatic transmission, power steering, radio, low mileage, vinyl roof, green. Immaculate. 656-4710 after 6 p.m.

1965 VOLKSWAGEN STATION wagon, 1500 TS. 3,000 miles on rebuilt motor, tested, May 27, '72. Excellent condition. $1000 or offer. 478-3904.

'62 METEOR, AUTOMATIC, V-8, tested, 479-3708.

'65 OLDS CUTLASS CONVERTible, all power, $1200. 479-1244.

MEDIUM SIZE WAGON. 1966 Beaumont, V-8. $1,795. 383-6505.

One owner 1964 IMPALA, 2-door hardtop, V-8, automatic, power steering, with air conditioning; Trades, terms.

METRO TOYOTA LTD.,
2360 Beacon St., Sidney
656-4311

1967 COUGAR GT, V-8, automatic, all options including V-roof. Premium unit.
Cash—Trade—Terms

METRO TOYOTA LTD.
624 Finlayson
386-3516

VINTAGE CARS
1919 Studebaker, 1930 Buick Touring, 1941 Cadillac, 1947 Cadillac, 1946 Chrysler convertible, 1953 Packard, Model A and T parts. 385-7970.

PRIVATE
1970 FORD FAIRLANE 500 2-door hardtop, V-8, power steering, radio, vinyl top, 9700 miles. Consider small car on trade. Phone 385-7016.

SACRIFICE. 428 XL GALAXIE convertivle, power steering, power brakes, 3-speed, automatic, 5,000 miles on new motor. $1,900 or best offer. Can finance. 656-1245, mornings; evenings 656-4311.

1964 DODGE DART, AUTOMATIC, good condition. Radio, 4 extra tires, $795 or best offer. 1961 Singer station wagon, automatic, excellent condition, beautiful 2nd car. $395. 477-5630.

1970 THUNDERBIRD 2-DOOR hardtop, 6-way power seats, AM-FM stereo, power windows, vinyl top. Excellent condition. Asking $4,995. Would consider smaller trade. 592-6820.

MUST SELL
'68 Fury II. Radio, 2-door, hardtop, automatic, power steering, power brakes, good condition. $1,500. 478-4763.

1968 TORINO GRANDE TOURing, immaculate condition, V-8, automatic, positraction, stereo tape. Priced to sell at $2,300, firm. 642-3389.

'62 PONTIAC PARISIENNE, convertible "6", power steering, power brakes. Good condition. Must be seen. $700. Phone 388-7488.

"HOT WHEELS"
1969 CAMARO Z28, 290-H.P., 4-speed transmission, power disc brakes, radio, tach, vinyl top, rally stripes, $2995. 592-2390.

'66 PLYMOUTH SPORT FURY III, 2-door hardtop, 1 owner, power steering, brakes, seats and windows, vinyl roof, 37,000 miles, open to offers. 477-3292.

1964 CHEVELLE MALIBU, 2-DOOR hardtop, 1 owner, automatic, 155 h.p., tested. A-1 condition, $1200. 388-7051.

1967 GRANDE PARISIENNE, 396, 4 speed, needs clutch, minor repairs. First $1,000 takes. 382-6794.

1970 LINCOLN CONTINENTAL Mark III, one-owner, 7,000 miles, fully power equipped, $7,450. 592-2390.

'65 METEOR MONTCALM, 2-door hardtop, 352 cubic inches, power steering, power brakes, 383-4686, 478-3198.

1950 JEEP, GOOD TIRES, GOOD running condition. 1960 Studebaker, new valve job. Good tires. 478-2895.

'65 FORD SQUIRE WAGON, custom roof rack, 59,000 miles, clean and good condition. $1695. 656-4121.

1965 OLDSMOBILE F 85, V-6 automatic, radio, power steering. Government tested. $800 or best offer. 385-6117.

'67 FALCON FUTURA STATION wagon, V-8, automatic, power rear window, radio. Phone days 386-8338. Nights 592-7162.

1963 WHITE IMPALA V-8 STATion wagon, 283, excellent condition. Offer nearest $1000 takes. 382-7336.

1968 PONTIAC PARISIENNE, 2-door hardtop, only 25,000 miles. As new condition. 386-6003, after 5 p.m.

'65 MALIBU SS
2-door hardtop, 327 cu. in., 4-speed, condition great. Gregg, 386-3421.

1969 PONTIAC LAURENTIAN, 4-door sedan, power steering, power brakes, 24,000 miles. $2,500 or offers. 592-4369.

'59 PONTIAC LAURENTIAN, 2-door hardtop, 6, automatic, power steering, tested to Dec. '71. $375. Offers. 592-6520.

RESTORER'S DREAM — '51 Merc de luxe, suicide doors. Must be seen to be appreciated. 3749 Harriet or 383-5696.

'63 CORVETTE COUPE
Modified 327, 4-speed, mags, new Polyglass, new paint. Immaculate. Ph. 386-7264.

'59 CHRYSLER SARATOGA with excellent engine and trans., partly installed. Any reasonable offer takes it away. 598-4834.

hardtop, 49,000 miles. Showroom
'66 BUICK LE SABRE 4-DOOR condition, fully powered, many extras. Offers. 598-3176.

1967 CAMARO, EXCELLENT condition throughout. Will sell for any reasonable offer. 382-3690.

'60 PLYMOUTH 2-DOOR, V-8, automatic, offers. 2877 Trans Canada Highway.

1964 VOLKSWAGEN BEETLE, very low mileage, like new. $850. 642-3173.

1960 ENVOY. GOOD RUNNING order, and tires. Tested. $195 or offers. 384-7337.

'57 PONTIAC, 2-DOOR, 6-CYLINder, new paint, good condition. 592-6114.

1961 CHRYSLER, MOTOR EXcellent condition, $165. 1954 Meteor. Offers. 479-5485.

'65 MUSTANG, SMART-LOOKING car, power steering, 6 cyclinder, 4-speed, radio, 592-9566.

1958 CHEV STATION WAGON, 6, standard, drives good. $125. 382-8670.

1962 CHEV BISCAYNE, V-8, automatic, radio, white with red interior, good tires. 477-3866.

'66 CHEVELLE CONVERTIBLE, V-8, automatic, new tires, tested, $1295. 656-3205.

1961 CHEV IMPALA, 4-DOOR hardtop, V-8, 3-speed, Hurst, $387. 382-5435.

'66 VAUXHALL VIVA DE LUXE, excellent condition, $750. Days 388-6228; evenings 592-3362.

'52 ANGLIA, OLDSMOBILE ENgine, $500 firm. '60 Morris. See at 411 Marigold.

'69 VAUXHALL VIVA, SL90. Overhead cam, mint condition. $1395. 656-4766.

EXCELLENT SHAPE, '62 PONTiac Parisienne, convertible, offers at 477-2452, evenings.

'63 PARISIENNE CONVERTible, new top; '47 Dodge 2-ton dump. 652-3369.

LEAVING TOWN, MUST SELL. '63 Triumph Herald. Offers. 385-9669.

1964 ACADIAN BEAUMONT 2-door hardtop. Fully equipped. 478-6857.

1960 CONSUL —4-DOOR, CITY tested. Excellent condition. $290 or closest offer. 477-1607.

1957 MERCURY. TRANSPORTAtion. $75 or best offer. 383-5052 or 382-3017.

'56 TRAVELALL, AS IS, $150. 4571 Rocky Point Rd.

LATE MODEL RIVIERA GRAND sport, 592-2864.

1961 CORVAIR, IN GOOD CONdition, $325 or best offer. 384-9193.

GOOD TRANSPORTATION. '59 Vauxhall, radio. $150. 479-5865.

'53 GMC 1-TON PANEL, $95. '60 Pontiac, $125. 388-4695.

1931 FORD COUPE, BEST offer. 478-2858.

1969 DART SWINGER 340, 4-speed, best offer. 479-2039.

1959 CHRYSLER CONVERTIBLE. Needs work. Best offer. 388-9253.

1959 CHEV. 2-DOOR, V-8, AUTOmatic, radio. 385-5145.

1963 CONSUL CLASSIC 315, 2-door, standard. 477-4838.

1960 AUSTIN A-99. $300. 386-7486.

SUBURBAN NORTH ON DOUGLAS

L(O)(O)K

"Victoria's Ford Cortina Centre"

YOUR CHOICE !! 1971 CORTINA GT $2489

Full range of colours!

48 month terms!

Ford Motor Credit!

YOUR CHOICE 1971 FORD CAPRI 2000 1600

Automatics 4-Speeds

Priced from $2817

48 month terms! Ford Motor Credit!

YOUR CHOICE !! 17 1971 COUGARS Hardtops G.T.s Convertibles

26 1971 METEORS Hardtops Wagons Sedans

9 1971 MERCURYS Hardtops Colony Parks Sedans

38 1971 COMETS 2-Doors 4-Doors 6 Cylinder V-8s Automatics

17 1971 MONTEGOS Sedans Wagons Hardtops Squires

64 FORD TRUCKS ½-Tons ¾-Tons 1-Tons Automatics Sport Customs Rangers XLTs Camper Packages

All color combinations

All Ford Products sold by SUBURBAN MOTORS carry a 1-year written warranty by the manufacturer.

All Ford Products sold by SUBURBAN MOTORS can be financed with Ford Motor Credit with terms to 48 months

EXAMPLE: 1971 FORD CAPRI f.o.b. Victoria $2871

Down payment, Trade or cash	$817
Balance	$2000

Payable in 48 equal payments of $54.31 based on 12.68 per cent interest. Local 5 per cent tax and registration are not included.

Always L(O)(O)K to SUBURBAN for the best on Douglas. "Your House of Mercury"
386-6131

ONE OWNER, AUTOMATIC, power. 1966 Ford Custom sedan. A-1 mechanically. Radio. $1400. 658-8562 anytime Sat., Sun., weekdays after 3:30. 747 Helvetia Cres.

REPOSSESSION
'69 Dodge Super Bee to be sold for best cash offer. Can be seen at Pandora Texaco, corner of Pandora and Quadra. Phone 386-2407, Monday.

1967 PONTIAC PARISIENNE convertible, V-8 automatic. Power steering, power brakes, powe windows, 1827 Jade. 477-4958.

ONE OWNER
'60 Rambler station wagon, automatic 6, pullmanized seats. Looks and runs like new. $390. 652-1853.

151 FOREIGN IMPORT and SPORTS CARS

1971 CORVETTE STING RAY coupe, 454 CID. Leather. All extras. $8700. New. Must sell. $7600. Will take any late model vehicle in trade. Phone Nanaimo, 758-6632, 6-7 p.m.

1961 AUSTIN HEALEY 3000 hardtop, wire, overdrive, needs front body work and first gear. Runs good. First $500 takes. 385-4917.

MINI COOPER ¼-TON PICKUP, many extras. Must sell as soon as possible. $1500 or offers. 385-8923, 383-0062.

1965 CORVETTE, IMMACULATE, must sell. See and make offer. 478-1501.

'65 MG MIDGET, VERY GOOD shape $750 or offers, Call Don 386-9982 or 386-6384.

GOING TO EUROPE 1968 MGB, excellent condition, 46,000 miles best offer. 479-6600.

1969 BMW 2002. EXCELLENT condition. Radio, etc. $2800 or offer. 477-5176 between 6-7 p.m.

1969 TRIUMPH SPITFIRE MK III. Low mileage. $1800. Phone after 6 p.m., 658-8282.

'65 MGB, WIRE WHEELS, radio, good condition. Best offer. 385-1545.

'70 SPITFIRE, 14,000 MILES, A-1 condition, new rubber. $2050, firm. 382-3496.

1969 MGB ROADSTER. WIRE wheels, radio, 23,000 miles. 592-6438.

ALFA ROMEO SPYDER 1600. Good condition. Asking $1500. 384-1514, Alex.

SPORTS CAR, SPRITE 66, motor good condition. Never been raced. $850. Phone 112-749-3824.

1963 AVANTI 385-7970

'66 MG MIDGET. 477-8918.

'59 MGA, VERY GOOD CONDItion. $600. 714 Claremont. 658-8735.

151 TRUCKS and BUSES

NATIONAL CHRYSLER DODGE
The Island's "Dodge Truck Centre"

We have an excellent stock of new 1971 DODGE TRUCKS
Half-ton pickups
¾-ton pickups
Camper specials
4-wheel drive pickups
Tradesman vans
Sportsman Wagons
Come in and let me help to select your new DODGE.

MARSHALL MURRAY
Trades welcome
Chrysler Credit Terms Available
819 Yates St. 384-8174

PRICED TO SELL NOW

'56 WILLYS 4x 4 pickup, new brakes, good condition	$795
'59 AUSTIN 4x4 Gypsy panel, Austin A70 engine	$695
'63 CHEV 2-ton, stake body, steel deck	$1795
'64 INT. Travelall, 4-speed, 6 cyl.	$995
'64 INT. Travelall, 3-speed, 6 cyl.	$995
'65 INT. ½-ton panel, 4-speed, 6 cyl.	$850
'65 PONTIAC 4-dr. sedan, 6 cyl. automatic	$995
'66 WILLYS 4x4 station wgn, front hubs	$1495
'67 F1800 dump, Carter aluminum box, pwr. strg.	$8450
'67 FARGO 3-ton V-8, 4 plus 2	$1995
'67 FARGO 3-ton V-8, 4plus 2	$995

Trades accepted — I. H. Financing

INTERNATIONAL HARVESTER
517 Herald St. 388-5508

FOR FORD TRUCKS
Lights
Econolines
Mediums and Heavies
See
Victoria's Truck SALES LEADERS
Where Volume Sales SAVE YOU MORE

PETER POLLEN FORD
1060 Yates 384-1184

HERE IT IS!

68 CHEV P.U. 1-T	$1750
65 JEEP V-8, auto. P.S.	$1750
65 CHEV PU 4-spd	$750
64 ECONOLINE	$650
63 FORD 300 V-8 van	$1095
63 FORD 800 V-8 dump	$2595
62 CHEV ½-T, 3-spd	$425
62 WRECKER, V-8, 4-spd	$1329
59 INT. line truck	$1795

55 and 59
KENWORTHS, 220, offers
MANY cars and equip., cheap

Island Used Cars and Trucks
845 Pandora 383-3933

NATIONAL CHRYSLER DODGE
Immediate delivery on
Travco Motorhomes
Funcraft Sports Wagons
Camper Special Pickups
Used trucks and Campers
Call Marshall Murray
384-8174 819 Yates St.

A BARGAIN FOR SOMEONE
My '71 GMC ½-ton pickup Deme. This is a completely equipped de luxe truck; has maximum heavy duty equipment for a lightweight camper. With a full list of $4,582, this is a genuine bargain at $3,698. See Alan Catt at Empress Pontiac Buick Ltd., 2867 Douglas. Phone 382-7121 or 478-5595.

1968 INTERNATIONAL 1800 392 cu. in. engine, two 18,500 rear axles, 9,000 front axle 5-speed main, 4-speed spicer, Brantford box, power steering, power brakes, 36,000 miles. $8,500. E. Lovett Monarch Holdings Ltd., 592-0711 anytime.

1970 FORD ¾-TON, V8, 4-WHEEL drive, new rubber, automatic hubs, radio, heavy duty rear bumper, 6,000 lb. electric winch, extra wheel and tire, $4,350. 478-6916.

'63 CHEV. TILT CAB WITH 18-foot furniture van.
'64 Chev. tandem dump 409 motor, 5 and 4 trans. on air.
George Eng Truck Sales
940 Hillside 385-3054

1965 INTERNATIONAL ½-TON truck, big 6, used for camper only, 36,000 miles, 4 near new tires. Immaculate condition. $1250 firm. 478-1627 or 382-4964.

1967 ECONOLINE SUPER VAN, 240 engine, custom interior, 31,000 miles, used as a camper only. Like new. $2100. Consider small trade. 656-2390.

'66 MERC F100, 5,800 MILES, 352 engine, 4-speed transmission, split rims, ideal camper truck. Will take trade for older truck or car. 386-0144.

'63 MERCURY ECONOLINE. 714 Claremont. $575. 658-8735.

154 TRUCKS and BUSES

1969 V-8 4-SPD GM 6-PASS. carryall wagon. 1970 V-8, 4-spd. GM camper pickup, as new.
VICTORIA JEEP
Hillside at Rock Bay

BRAND NEW DATSUN 1-TON pickup, fully equipped, $2,250.
McCALLUM MOTORS LTD.
1101 YATES ST. 386-6168

1970 FORD ¾-TON, V-8, HEAVY duty throughout, 4-wheel drive, L-Slip, radio, 8,000 miles. With or without camper. 658-5693.

½-TON FORD PICKUP — LESS than 20,000 miles on rebuilt motor and transmission. New 6 ply tires. Custom built canopy. 477-3408.

ONE GOOD-LOOKING TRUCK. '71 Fargo ½-ton, 6-cylinder 3-speed. Take for $95 monthly, save $700. Phone 478-3118.

1962 ¾-TON MERCURY, V-8, 4-speed, heavy bumper, West Coast mirrors. Ready for camper. $795. 479-3241.

'69 DODGE CUSTOM 1-TON, V-8 automatic, radio, 13,000 miles. Lo Boy camper, 2 sleeper. 1 mile up Gillespie Rd., off Sooke Rd.

1969 FORD ½-TON V-8 AUTOmatic, power steering, $2550. Ideal for camper. 478-1270.

'67 DODGE ½-TON PICKUP, top shape, 43,000 miles. $1000. 388-5298.

LARGE SCHOOL BUS. MEchanically good, for camper, must sell. 382-0525.

'66 CHEV PICKUP AND LOW profile camper. 6 ft. box, 6 cylinder, 477-2469.

WANTED: PICKUP OR TRUCK G.M. preferred. Have '62 International Scout as trade. 382-8837.

1971 1600 DATSUN PICKUP WITH extras, $2,495. Selling for $2,195 or offers. 592-4369.

'46 MERC PICKUP, OLDS RUNning gear. Sell or trade for motorcycle. 656-2292.

'52 CHEV ¾-TON 4-SPEED. Tested, excellent condition. $375 or best offer. 382-9369.

'65 CHEV. PANEL, 292, 4-SPEED, $750. '56 Ford panel 312, $150. 477-4451.

1969 FORD ECONOLINE 100 VAN, new paint $2195. 592-2390.

1968 FORD CAB OVER, 18' enclosed van, $4500. 386-0286.

¾-TON MERCURY PICKUP $1,550. 478-5244.

'64 DODGE ½-TON, LONG BOX, $1000 cash. 478-4417.

'67 DODGE ½-TON PICKUP, $1500 or reasonable offer. 652-2102.

1957 800 FORD TANDEM DUMP, steel box. 478-4194.

1968 GMC 18,000 MILES. 478-6296.

158 TIRES

COMPLETE RANGE OF MICHELIN "X" TIRES

Sizes to fit from Minis thru Cadillacs.

Also all sizes of truck tires available.

See them at your Victoria Michelin headquarters.

D & D TIRE
1620 Blanshard St.

160 PARTS, ACCESSORIES

The Home of VOLKSWAGEN Announces SPEEDWAY MOTORS EXTRA SPECIAL

Points and Condensers
All models VW
Reg. $4.35 to $4.80

Friday night and Sat. a.m. special, $3.35-$3.50 set. 10% off spark plugs with point and condenser sale. Shop SPEEDWAY and SAVE.

Tell your VW friends!
SPEEDWAY VOLKSWAGEN
971 Yates 385-2415

OUR NEW LOCATION
2150 Blanshard Street
Your Car's "Heart" is the BATTERY
For a Strong, Sure Start Every Time GET on "ACME"
LOWEST PRICES IN TOWN
Delivered and Installed
FRANCIS BATTERY & TIRES

and BUSES

D GM 6-PASS. 1970 V-8, 4-spd. ip, as new. A JEEP Rock Bay

DATSUN 1-TON pped, $2,250. MOTORS LTD. 386-6168

ON, V-8, HEAVY 4-wheel drive, L- 0 miles. With or 658-5693.

PICKUP — LESS on rebuilt motor New 6 ply tires, spy. 477-3408.

OKING TRUCK n, 6-cylinder 3- 595 monthly, save 118.

ERCURY, V-8, 4- mper, West Coast for camper. $795.

TOM 1-TON, V-8 13,000 miles. Lo leeper. 1 mile up Sooke Rd.

TON V-8 AUTO- ering, $2550. Ideal 270.

2-TON PICKUP, miles. $1000. 388-

DOL BUS. ME- for camper, must

KUP AND LOW 6 ft. box, 6

CUP OR TRUCK Have '62 Interna- ade. 382-6837.

IN PICKUP WITH iling for $2,195 or

CUP, OLDS RUN- ll or trade for 292.

4-TON 4-SPEED. condition. $375 or 69.

EL, 292, 4-SPEED, anel 312, $150. 477-

NOLINE 100 VAN, 592-2390.

AB OVER, 18' 00. 386-0286.

CURY PICKUP

TON, LONG BOX, 1417.

½-TON PICKUP, ble offer. 652-2102

TANDEM DUMP, 4.

8,000 MILES. -6296.

TRES

TE RANGE

OF

HELIN

'X"

IRES

om Minis thru

s of truck tires

your Victoria lquarters.

D TIRE nshard St.

ACCESSORIES

Iome of SWAGEN ounces AY MOTORS SPECIAL d Condensers odels VW 35 to $4.80

and Sat. a.m. 0-$3.50 set. 10% lugs with point ser sale. Shop and SAVE.

VW friends! EDWAY SWAGEN 385-2415

W LOCATION nshard Street "Heart" is the TTERY Can "ACME" RICES IN TOWN and Installed BATTERY & ES LTD. ng Specialists

SEDAN, FRONT ndshield damaged, ound 283-V8, engine. s-up, body damage, ngine, mechanically 245-3590 Ladysmith,

S W A G E N PARTS AND D PARTS GERMAN CAR IRE LTD. 88-6461

-DOOR HARDTOP, Ford convertible, motor), '61 Ram- agon, complete; '60 parts; '63 Ford parts: 478-1475.

RINGS, GASKETS, e shoes, drum turn- valve seat machin-

PISTON RINGS 1 St. 383-0011

'56 BEL AIR 2- 292 with T10 $500. '60 Pontiac, its, mags, chromies, ission. 479-1246.

MOTOR, '62 SIMCA, 54 Pontiac 6, Austin aneous parts and bumper; front axle 6756.

-DOOR, V-8 STAN- wheels, $200. Chev. hifter, $250. 2 metal eats, offers. 386-9603 n.

FRONT AXLE, kes. '48 Mercury 15" 282 Hurst motor 8, after 6.

ODY PARTS OR Chev 4-door sedan or Jerry, 386-2042 or

QUIPMENT FOR cleaner, portable complete line of 1241 or 386-3923.

'51 FLATHEAD, nd rear end, 56 $55 Packard V8 and 478-4779.

2 MAGS, 1—14" wheel with horn kit 707 or 479-6550.

AC BRAKE SHOES hocks, $10; V-8 rear 292.

OVE, ANY OFFER, Chev hardtop parts.

2-DOOR WITH 372 hydro, parts or as tial. Peter, 385-4606.

SED CAR BATTER- Industrial Iron and e Rd., 384-6922.

F I BREGLASSED for Volkswagen, 478-

ARCH AUTOMATIC ood transmission and 6-4745.

FOR 1971 ECONO- olor—blue. 478-2844.

160 PARTS, ACCESSORIES

SMALL BLOCK CHEV. 301, COMPLETE, 17,000 miles, 383-5206, after 6. Saturday and all day Sunday.

'56 CHEV. 2-DOOR, OFFERS. 384-3338.

CAR TOP BOX, 16 CU. FT., very well built. 383-9853.

MINI MINOR, NEW TIRES, ETC. 477-3793.

'64 4-DOOR CORVAIR, COMPLETE, for parts. 385-4876.

FIVE 15-INCH WIRE WHEELS, $175. 385-7970.

1958 CONSUL FOR PARTS $25. 652-2966.

CHEV 6, WITH TRANS AND bellhousing. $80. 478-3439.

162 AUTO REPAIRS, SERVICE and TOWING

VOLKSWAGEN
OVERSEAS GERMAN CAR CENTRE LTD.
Factory-Trained Mechanics
507 Ellice St. 388-6461

VOLKSWAGEN PARTS And Repairs Available at BAVARIAN AUTO LTD.
Gov't and Herald 386-1515

TRANSWILL AUTOMATIC transmission specialists, 384-2851. Rebuilt auto transmissions from $69.95. Tuneups from $11.95.

YOUR SCRAPPED CAR hauled away. Reasonable rates. $2 charge for cars brought to our yard, 2015 Millstream Rd., 478-6212.

LICENSED EUROPEAN AUTO mechanic, fast, accurate, reasonable. Jack, 384-4606.

KENT'S TOWING SERVICE
BEST RATES IN TOWN — 384-6365

166 CARS and TRUCKS WANTED

D OUGLAS VOLKSWAGEN LTD.
Trade up or down
or
Buy outright
!!INSTANT CASH!!
Wanted late model imports and all model Volkswagens. Phone Ted or Chris. 9 a.m. till 9 p.m. 388-5466.

CASH
for your
CAR
CALL KEN
386-6131
anytime
at
SUBURBAN

Good, Clean
CARS AND TRUCKS
WANTED
Cash in 5 Minutes
— PLIMLEY —
1010 Yates St.

CASH
For Good Clean Cars
HORWOOD MOTORS
810 Johnson

INSTANT CASH FOR
Sports Cars and Imports
BRIAN HOLLEY MOTORS
3319 Douglas — 384-1161

SELLING
CASH OR CONSIGN
ART'S CARS — 383-8302

'57-'63 DODGE OR PLYMOUTH station wagon, in good shape or with a good body. 384-5235.

PANEL OR ½-TON PICKUP, IN good sound shape. 478-7111 days, 478-6643 nights.

WANTED — 1966 STUDEBAKER. Top condition. Reasonable. 479-5240, mornings.

WANTED: MERCEDES BENZ Diesel. 190, 200 or 220. 385-1272.

168 CAMPERS AND TRAILERS

S. J. PEDEN LTD.
YOUR
VANGUARD DEALER
FEATURES
The all fibreglass 18' Vanguard mini-motorhome.
A few of the outstanding features are:
- Durable Fibreglass body
- Styrofoam insulation
- 8' wide, 6'8" high inside
- 4 cu. ft. 3-way fridge
- 4-burner range with oven
- Furnace
- Double propane tanks
- Deep pile shag carpeting
- 54" cab-over bed
- Monomatic toilet
- Full fibreglass shower compartment
- Hot water

Chassis is 1971 G.M.C. Vandura
—3-speed automatic transmission
—V-8 engine
—Power steering and brakes
—1-ton heavy-duty equipped

ON DISPLAY NOW

Our full range of top quality Vanguard campers and trailers are awaiting your inspection. We have one for every family — One for every pocket book.

FOR THE YACHTSMAN
19' Runabout-style cruiser c/w, full convertible top, twin electric 50 h.p. Mercury motors and new tandem trailer with power winch.

'REPEAT OFFER
Monomatic reciprocating toilets on sale at only $149.95.

BUILDING?
All materials in stock to build your own camper or trailer. Let us save you $ $ $ on all your building needs.

NOW OPEN WED., THURS. AND FRI.
NIGHTS TILL 9:00
S. J. PEDEN LTD.
2855 Quesnel St. 386-3464

VACATION BOUND?
You'll enjoy miles of smiles with a fully C.S.A. certified Scamper or South Park. Place your order now to ensure delivery in time for your coming romp in the sun. We're also Vancouver Island dealer for Shasta and the lightweight Boler trailers as well as the fabulous Starcraft and Sportscraft hardtops.

PURVIS-FLACK TRAILER SALES LTD.
1915 Quadra, across from the Curling Rink
Phone 388-9188
Service Dept., 382-4611
Easy Terms
Trades Welcome

—ON DISPLAY—
—the—
"COUNTRY CRUISER"
—Mini-Motorhome—
—By Vanguard—
Your authorized dealer
CORNELL CHEV, OLDS
3050 Douglas, 385-5777

FOR RENT, FULLY EQUIPPED, self-contained travel trailer, including cabana, sleeps 6, located on Victoria's loveliest beach with fresh water pool, further information, 478-2954.

168 CAMPERS AND TRAILERS

HOLIDAIRE
The beautiful one
For '71
JUST ARRIVED!
The all new self-contained 18' Holidaire, a true beauty on wheels.
also
If you're looking for A FAMILY TRAILER come in and see the 17' TRAVELAIRE
SPECIAL
8'x10' PORTA-FRAME awning. ONLY $89.95
3.5 cu. ft. Morphy-Richard, propane Fridge. ONLY $164.95
COASTLINE TRAILER CENTRE
(Victoria) Ltd.
642 Burnside Rd. 388-6021

FENNELL'S
TRAILER SUPPLIES
Parts — Propane — Repairs
GALAXIE CAMPERS
1971 New Aluma-foam construction models in stock. Lighter and warmer. Plywood SPRUCE FRAMING materials and all components in stock.
Open 7 days a week
6459 Pat Bay Hwy. 652-2511

TERRY TRAVEL TRAILERS
From 16' to 26'
SEE
The 2012' TERRY
with bath
ALL C.S.A. APPROVED
"T" stands for TERRY
also TERRIFIC

MULLINS MARINE SALES LTD.
(TRAILER DIVISION)
925 Yates 382-1928

SEAGULL AND CAVEMAN CAMPERS
PROWLER TRAILERS
DIVISION OF DOMINION MOTORS LTD.
1965 16' Glen Elle trailer, toilet, 3-burner stove, propane fridge, propane light, 2 tanks, sleeps 6, very clean. $1695.
19' Shasta trailer, toilet and shower, propane fridge, large furnace, 4-burner stove with large oven, double tanks, sleeps 4. Like new. $1995.
Campers bought for cash or consign.
1812 Douglas St. 385-5012

GEM MOTOR SALES
— SPECIALS —
SEA GULL CAMPERS
Fully equipped for Datsun truck
SPECIAL $495
'69 FORD V-8 camper, fully equipped — under warranty. LOW, LOW PRICE $3995
'68 DODGE 6 cyl., auto. van Ideal for camper SPECIAL $189
480 Esquimalt Rd. 385-431

24' SHAMROCK FULL SELF-contained trailer; electric brakes, Reese equalizer hitch, sleeps 6, bathroom with tub, lots of cupboard space, canopy for side of trailer. 1970 Ford F100 pickup truck, prepared for towing trailer, complete, ready to go. Package price $7,750 or sell separate. 656-2357.

SECURITY CAMPERS
WINNEBAGO MOTOR HOMES
MORRIS
TRAILERS AND CAMPERS
2936 Douglas at Burnside 385-2332

MOTOR HOMES — TRAILERS
Haico's Empress and Skylark
Canada's top quality travel units
"Jackson's" Goldstream Estates
974 Goldstream Ave.
Hwy. 1-A

1971 VOLKSWAGEN CAMPER, 9,000 miles. Beautifully finished. Extras, Ice Box, sink, water tanks, Propane stove, light heater, must be seen, must be sold. 3940 Telegraph Bay Rd.

1970 27-FT. AIRSTREAM OVERlander Land Yacht, fully self-contained, air conditioned, used 3 months, 25 per cent discount for cash. J. Douglas, Mill Bay Road, Mill Bay. Phone 743-9412.

TOP QUALITY TANDEM 28 foot twin bed Travel trailer, sleeps 2, replacement Cost $7600 reduced to $3750. Can be seen at Dogwood Trailer Sales, 478-6841.

FOR RENT, 13 FOOT CABIN trailer, 1600 pound weight, furnace, stove, ice cooler, wired, sleeps 4. $35 per week. 2789 Winster Rd., Langford. 478-5031.

MUST SELL BEFORE MAY 31st! Bra-t-l, like new, '67 Corsair trailer. All the luxurious of a home, fully self-contained includes sway bar. $2,500. 656-4125.

DOGWOOD TRAILER SALES
PARTS PROPANE
RENTALS
RANDELL TRAILERS AND CAMPERS, 478-6841

16' ESTEVILLA, SLEEPS 6, propane fridge, stove, oven, heater, electric brakes, equalizing hitch, extras. 1131 Oscar Street. 385-5893 after 6.

ATTENTION CAMPER OWNERS Auxiliary gas tanks, tire mounts and bumpers. Oak Bay Texaco, 1990 Oak Bay Ave., 598-3411.

1969 15-FOOT ARISTOCRAT LOliner, clean condition, sleeps 6, stove with oven, ice box, brakes. 382-5049 after 7 p.m.

1968 GMC AND 1969 8'6" VANguard camper, like new, V-8, 4-speed, radio, split rims, air conditioning. 18,000 miles. 479-6296.

CAMPERS! 1964 INTERNAtional Travelall, curtains, pulmanized seats. 479-6112, 382-7918, 385-4769.

DATSUN CAMPERS
New 8' custom-made fully equipped, toilet, etc. At $1,995. On display at 2450 Millstream Road.

CAMPER, AS NEW. FOLD down no canvas. Sprung axle, must be seen to appreciate. $995. Bargain. 598-5781.

16' HOUSE TRAILER, SLEEPS 5, $700. 8520 East Saanich Rd., 656-1867.

NEW HARDTOP TENT TRAILers for rent, $40 per week. D. Fowlie, 386-7603, book early.

8 FT. OVERHEAD CAMPER, fibreglass roof, side dinette. 479-1910.

17-FOOT CORSAIR — SELF-contained, immaculate. Hitch. $1,700. 656-1255.

¾-FORD V-8, CAMPER SPECIAL, 11' Caveman camper. Like new. 479-5960.

TENT TRAILER WITH CANOPY and spare tire, used little. $400. 477-6626.

HARDTOP TENT TRAILER, sleeps 5. 479-6058.

19' CITATION, SELF-contained. Extras. 384-2483.

6-FT. SHORT BOX — FACTORY built; Galaxie canopy. 383-2707.

VAN ISLE TRAVEL TRAILER
Rentals and Equipment 652-1696

WANTED — CLOSE COUPLED toilet for trailer. 745-3761.

BOOK AHEAD FOR CAMPER rental. 479-2041.

1966 VOLKSWAGEN CAMPER. 382-9707.

1970 18' TRAILER, SELF-CONtained, water pressure. 479-1870.

168 CAMPERS AND TRAILERS

1 MAPLE LEAF MARINE toilet, 6 months old, for boat or trailer, $50. 1 tow hitch with ball for 1965 Rambler, $10. 592-7472, before 11 a.m. or after 4 p.m.

12' ALUMINUM TEAR-DROP trailer, rear hatch, allows 6'6" ceiling. Dinette, sleeps 3-4. $350. 479-3293.

DATSUN CAMPERS
New 8' custom-made fully equipped, toilet, etc. At $1,395. On display at 2450 Millstream Road.

COMPLETELY SELF-CONtained de luxe, like new, 20' Aloha 1969 Travel Trailer, for sale or trade for lot or house. 479-7405.

8' FT. HOLIDAY CAMPER, AS new, fridge, stove, side dinette, sleeps 4. Good jacks, pot, pans and dishes. $1450. 382-7595.

VERY CLEAN—LOVELY CONDITION
19-ft. Travelaire, fully self-contained. $2950. Phone 479-4183.

$1325 FIRM. 15 FOOT 1966 Holiday trailer, brakes, oven, ice box, carpeting, knotty pine panelling. 479-6936.

WANTED TO RENT, BY responsible person, Volkswagen camper, about week. Phone after 5 p.m. 384-2283.

WANTED: 13'-15' TRAVEL Trailer, must have brakes and equalizer. Reasonable. 656-1877.

HEAVY DUTY DE LUXE hardtop tent trailer, sleeps 6. 384-3533.

RENT 14-FOOT TRAILER, sleeps 4, with toilet, $50 a week. 382-7006.

1969 17-FOOT SCAMPER trailer, self-contained, sleeps 6, terms. 478-5112.

FORD'S CAMPER AND TRAILER
2614 Sooke Rd. 478-5815

15' TRAILER IN GOOD CONDItion. Sleeps 5, electric brakes. 382-8370.

15' ALOHA, SINK, PROPANE stove and furnace, electric brakes, clean, $1145. 479-5017.

GOOD CONDITION, 1962 14' Teepee, sleeps 6, canopy, range, oven, $1100. 479-1319.

15-FT. SHASTA, SLEEPS FIVE, electric brakes and control, furnace. Good condition. 478-4602.

TENT TRAILER, NEW CONDItion. $400, apply 759 Goldstream Avenue.

BOX TRAILERS — SIZES 4X6, 4x8, 5'x8x4, Al's Boat Trailers, 383-8233.

1969 25 FT. SKYLARK TRAILER, self-contained, de luxe. Priced to sell fast. 108 Helmcken.

9X12 TENT, GAS STOVE, COTS, miscellaneous camp items. $60. 478-2187.

1969, 17, SCAMPER TRAILER, self-contained, sleeps 6, terms. 478-5112.

2 CAMPERS, LIFT-UP HARDtop. Canvas sides. 383-8959, after 6 p.m.

NEW 8' CAB OVER CAMPER $1100 or near offer. 382-3360.

15' ALOHA TRAILER, SLEEPS 5 Clean inside, $1000. 384-5776.

NEW 8' CAMPER, SLEEPS 4, for rent. 477-2721 or 477-4476.

FOR RENT: 9 FT. CAVEMAN Camper (only). 478-6192.

8' CAB OVER CAMPER
479-4544

CANOPY FOR 6' STEP SIDE pickup, $135. 592-0168.

WANTED 9 OR 10 FT. CAMPER, fibreglass roof. 748-9403 Duncan.

169 MOBILE HOMES and PARKS

BOB'S TRAILER SALES
3657 Harriet Road
386-3623 Res. 478-4979

ARISTOCRATS
APPROVED
FEDERAL SAFETY
features as required for CANADA and U.S.A. B.C. WIRING approval, quality finish INTERIOR and EXTERIOR 16' and 17' Lo-Liners
18' Lo-Liner
New model side dinette
20' LANDMARKS
TWIN or DOUBLE
The ALL NEW 23' LANDMASTER
BE SURE TO SEE this one
plus
25' CLASSIC
All used TRAILERS and CAMPERS priced to CLEAR.
12 wide and double wide NEW and USED
MOBILE HOMES
NICE SPACES for all our homes. Landscaped, patios!

TRIANGLE HOMES LTD.
The new "GENERALS" are here. They are big and beautiful. See them now
ALSO
MARINER
MODULAR HOUSING
V.L.A. N.H.A.
Built to
NATIONAL BLDG. CODE
Standards to qualify for long term C.M.H.C. LOANS
478-1774 Res. 656-4361

ONLY ONE OF EACH
12x66 GLENDALE 3 BR. $12,500
ON LOT—MOVE RIGHT IN
12x60 GLENDALE 3 BR. $12,500
Skirted, porch, shed, fenced, on lot 2 miles from city centre.
365-2491
GLENKEY MOBILE HOMES LTD.

NEW 1970 12X56 2 BDR. CHINOOK. Nicely furnished and available at great savings to you.
WAGON TRAIN HOMES
2524 Douglas 386-3291

Open house "HIDDEN VALLEY," Victoria's most unique mobilhome park, Sunday, 1-5 p.m. 2500 Florence Lake Road. Rents $55 single, $65 double wides. Bus service available. WAGON TRAIN HOMES, 386-3291 or 478-6112.

1969 CANADIAN BUILT 3-BEDroom on large private lot. Close to schools. Priced to sell at $7,900, includes fridge, stove, rotary antenna, storage shed and 12x8 cabana. Lease available. 478-9602.

GOLDSTREAM
MOBILE HOMES
Sales — Park
COMMODORE—ATCO HOMES
2885 Trans-Canada Hwy.
478-1751

1970 TUDOR MANOR, 3 BEDrooms, 8x18 cabana, unfurnished. 478-4723.

CHARMING ESTA VILLA, 12X48, for sale. 479-2547.

to view phone 478-3980
FOR SALE: 12X60 MARLETTE,

169 MOBILE HOMES and PARKS

GLENKEY MOBILE HOMES LTD.
"Your key to better living"
All remaining 1970 homes reduced to clear.
Try your offer!
GLENKEY MOBILE HOMES LTD.
2705 Douglas St. at Hillside
385-2491 385-2492
Open Sunday 12-5

MOBILE HOME LOTS AND ACREAGE
2 parcels — 4½ acres each — level, treed and few miles south of Nanaimo, just off Trans-Canada Highway. Full price $55,000 each. Mobile home lots in the country and on water $29 down, $29 per month. Full price $2,950.
For full details contact Ralph Manca at 754-2311 or eves. 245-4263. Nanaimo Realty Co. Ltd., 17 Church St., Nanaimo, B.C.

NEW MOBILE HOME
12x48 — 2 bedroom de luxe specially priced $7900
385-2491
GLENKEY MOBILE HOMES LTD.

TOTE-EM TRAILER SALES
24'x52' Van Dyke custom double wide over 1000' of luxury living, 24' master bedroom en suite. Deep shag throughout, fully landscaped lot.
2744 Spencer Rd.
478-1041 Days
384-8791 Nights
NEW:
NATIONAL BUILDING CODE APPROVED
Single-wide mobile homes available, for private property or park. Also double wides. Wagon Train Homes, 2524 Douglas St., 386-3291 (or Duncan 746-7044).

1969 GENERAL DE LUXE ON private lot. Furnished or unfurnished. Washer-dryer. 12x60, 2-bedroom, utility room. Excellent condition. 478-7193.

SACRIFICE 1970 DOUBLE WIDE, fully carpeted, washer dryer, etc. As new condition, 15 minutes from downtown. Best offer takes. 478-5470, 642-3153.

WELLS O WEARY TRAILER LODGE, waterfront, 5 miles west of Sooke on West Coast Rd., 385-3674, 642-5465.

$2,900 OR OFFER, AN 8X35 with 8x12 cabana, heavy duty wiring, owner, 15 — 314 Goldstream Ave., 478-3836.

SACRIFICE 3-BEDROOM 12X60 Klassic, wall-to-wall carpet and drapes. Vanity bathroom. $7900 firm. Phone 478-2168, after 6 p.m.

12X64 WITH 8X13 UTILITY porch. For further details phone 478-5761.

178 SUMMER RESORTS

SHAWNIGAN LAKE COTTAGE, 3 bedrooms, large living room and kitchen. Safe beach for children. June and September, $70 weekly. July and August, $95 weekly. 383-8792, 479-3634.

BRENTWOOD BAY. 30 MINUTES from Victoria. 2-bedroom waterfront cottage. $75 per week. 385-6017.

MODERN, 2-BEDROOM COTtage, Mill Bay waterfront, $75 weekly. 383-4983.

181 TOURIST ACCOMMODATION

ROCCABELLA GUEST HOUSE the home of "C'est si bon rotisserie." Rooms single $4 up. Weekly $20. Breakfast available. 385-9030. 777 Blanshard.

PANABODE COTTAGE, SARAtoga Beach, July-August. L. Martin, R.R. 1 Campbell River. 337-5691.

1 BEDROOM AND BACHELOR. Fully furnished, daily, weekly and monthly. 592-9516, 477-4434.

SHAWNIGAN LAKE CABIN FOR all or part of June, $45 weekly. 383-8140.

185 CONVALESCENT and REST HOMES

DE LUXE ACCOMMODATION IN VICTORIA REST HOMES
Ladies, gentlemen or couples. Nurse (24 hours). En suite plumbing. Butler at beds, hydraulic bath lift, elevator, TV, excellent menu, tray service, level entrance. Reasonable rates. 385-6213 or 383-0395.

HIGH STANDING REST HOME in Victoria for lady who needs attention. Main floor. Nurse 24 hours a day. Excellent meals. Tray service. Reasonable rates. 384-1750.

HIGH STANDING REST HOME in Victoria for lady who needs attention. Main floor. Nurse 24 hours a day. Excellent meals. Tray service. Reasonable rates. 384-1750.

LADY OR GENTLEMAN FOR bright sunny private rooms. Excellent care and attention. A home away from home. Reasonable rates. 386-7630.

GRACIOUS ACCOMMODATIONS for ladies, charming living and sun room, no stairs. Nutritious meals, kindly attention. Central 384-0693.

EXCELLENT ALL ROUND care. Large, bright rooms, private and semi-private. Spacious grounds. View Manor Rest Home, 383-5840.

DESIREABLE PRIVATE ACcommodation available at Belgrove House Rest Home, Brentwood Bay. 652-1552.

FAIRFIELD DISTRICT, SEMIprivate room for lady. Tray and bell service. Intercoms, 24 hour supervision. 386-8181.

LOVING CARE FOR MOTHER or Father. Call Mrs. Mack, 383-9315.

FAIRFIELD REST HOME

190 ROOM and BOARD

THE GLENSHIEL HOTEL offers comfortable accommodation for retired guests. Reasonable rates includes 3 excellent meals, afternoon tea, elevator and full hotel services. Close to downtown and Beacon Hill Park. 383-4164.

TO HONEST RESPECTABLE congenial lady in good comfortable quiet home. All home privileges. Non-smoker, non-drinker. $125 monthly. 385-0257.

WARM, SUNNY ROOM, ground floor. Own TV. Bath next to room. For pensioner. 479-6757 anytime.

ROOM AND BOARD FOR young businessmen or students. Good family home with swimming pool. 477-8372.

ROOM AND BOARD FOR MEN, single or sharing, good meals, TV, light laundry. 598-1719.

FIRST CLASS ROOM AND board in new home near UVic for business person. 592-6850.

PRIVATE ROOMS; HOME ATmosphere, 128 Montreal St., James Bay 388-9067

BOARD AND ROOM. NONdrinker. Washing. Home privileges. 580. 383-2150.

GOOD ROOM AND BOARD. Men. Working or retired. Home privileges. 383-3993.

ROOM AND BOARD, YOUNG working men, light laundry, 385-6920.

WILL GIVE ROOM AND BOARD to working parent with school aged child. 386-0747.

ROOM AND BOARD
382-8964

ROOM AND BOARD, HOME privileges, men 388-5077.

MAN TO SHARE LARGE ROOM, $85. 384-8623.

ROOM AND BOARD FOR WORKing person. 1284 Pandora.

191 ROOM AND BOARD WANTED

FRENCH-CANADIAN TEACHER will be in Victoria a few weeks. Arriving from Quebec at the end of June, and looking for family with which I might live, teaching French as compensation. Miss Helene Bouchard, 2110 Boul Ste-Anne, No. 6, Quebec 3, P.Q.

WANTED: ROOM AND BOARD. Man and 12 year old son. Victoria Press, Box 640.

193 ROOMS TO RENT

WANTED, A NICE ROOM WITH bath and color, cable TV? From 38 daily. Cheltenham Court Motel, 994 Gorge Rd. West. 385-9559.

QUIET HOME NEAR ST. Joseph's Hospital, with kitchen privileges, no drinking, men only. 383-6506.

QUIET, ROOMY, SUNNY ROOM upstairs, suits 1-2 girls. Share kitchen and bath. 383-4412 evenings.

FAIRFIELD AREA, FURNISHED front room. Community kitchen. $58 monthly. Phone after 6 p.m., 385-3705.

BRIGHT, CLEAN, ALL FOUND. Frig, shop, bus, park, sea. 383-9794.

FURNISHED CLEAN ROOM, kitchen facilities. Jubilee area. Cablevision. Men. 592-6615.

FURNISHED BEDROOM WITH kitchen privileges, suitable young working person. 383-6797.

JUBILEE, FURNISHED QUIET rooms, $40 and $60. Men. 382-2707.

194 ROOMS WANTED

YOUNG MARRIED COUPLE require accommodation. Kitchen facilities and bathroom. 382-8311. Mr. Abal.

197 HOUSEKEEPING ROOMS TO RENT

THE RITZ HOTEL
Housekeeping Rooms
Small Suites
Fully Furnished
Elevator Service TV Lounge
383-1021 710 Fort St.

SCOTT APARTMENTS
Extra large L.H.K. rooms for middle-aged or elderly tenants. Hot and cold water, gas ranges, cablevision all rooms. 2659 Douglas St. 382-1221.

FOR WORKING, QUIET gentleman, completely furnished housekeeping room. Separate entrance, kitchen and bathroom. 382-9865.

VIEW OF GORGE. FURNISHED room. Quiet, clean. Fridge, hot plate, all found. Own bathroom. Middle-aged businessman only. $67.50. 388-9490.

COOK AND QUEENS, CLEAN, bright room with view, kitchen facilities, men only. $50. Call 386-1884, Sat. 10 to 2, Sun. and Mon. after 10 a.m.

BEACON HILL, FAIRFIELD, Two room unit, kitchen with range, fridge, quiet and clean. July 1st. $65. Working or retired lady. 385-5392, 383-5903.

CLEAN, COMFORTABLE, UPstairs room, community kitchen. Everything supplied. Ladies only $45. 2210 Belmont. 386-6191.

DOUBLE ROOMS WITH COMmunity kitchen and laundry facilities. Close to store and bus. 386-4678.

LOW PRICED DOWNTOWN housekeeping rooms, weekly. Oxford Hotel, 777 Fort Street. 384-5751.

QUIET LOCATION, NEWLY decorated. Bedding, cooking utilities not supplied. $50 per month. Belleroy Holdings Ltd., 384-9755.

FAIRFIELD BY PARK. CLEAN room with own small kitchenette. Working or retired lady only. July 1st. 383-5903, 386-5392.

WELL FURNISHED ROOMS, kitchen, laundry, cablevision, $55, $60, $65. Close-in. 3065 Washington, 386-3995.

$48 — GROUND FLOOR, JUNE 1, fridge, $45. Vacant now, 2nd floor, fridge. St. Helen's, 828 Courtney. 383-8437.

FURNISHED BED-SITTING room and kitchen near St. Joseph's. Utilities included. $66. 388-9228.

CLEAN, FURNISHED ROOM with sink and fridge. Close in. $45. 479-2288.

LARGE ROOM WITH KITCHENette, quiet person. 598-3472, evenings and Sunday.

ONE AND TWO ROOMS, COLOR TV, cablevision, utilities included. $66 month. 386-9309, 384-4588.

SINGLE OR TWIN BED double. Linen, laundry included. 384-5209 or apply 1127 Bay St.

ROOM WITH KITCHENETTE FOR working lady, quiet, $70. 931 McClure.

'60. FURNISHED. WALK TO town. Mature and quiet only. 383-8101.

TWO FURNISHED HOUSEKEEPing rooms. $40 and $45. Pensioners only. 219 Vancouver St.

CLEAN FURNISHED ROOM, kitchen, walking distance, for girl. $45. 385-2829.

LADIES, LARGE REMODELLED room, sink, fridge, stove. Close bus, shopping. 385-5060.

NEAR FORT-COOK — FRIDGE, Stove, sink, free cablevision, parking. 384-5920.

LARGE, BRIGHT HOUSEKEEPing room. 385-0918, 9-5 p.m. 382-7634 after 5 p.m.

LARGE FURNISHED ROOM, sink and fridge. Elderly ladies, $50 month. 1120 Richardson St.

ONE AND TWO ROOMS, COLOR TV, cablevision, utilities included. $66 month. 386-9309, 384-4588.

HOUSEKEEPING ROOMS. FORT St. $45; 2 off Rockland, $85 up. 383-5310.

FURNISHED HOUSEKEEPING room, share washroom. 386-9103.

CLEAN, OWN KITCHEN AND sink, all found. 1007 Johnson.

JAMES BAY. CLEAN 2 ROOMS, fridge, sink, range, $75. 382-6028.

QUIET, NEAR DOWNTOWN, working lady. 384-0627.

HOUSEKEEPING ROOM, 738 Discovery St., $50. 388-5953.

199 HOUSEKEEPING ROOMS WANTED

LOWER HOUSEKEEPING OR suite, separate entrance, preferably University area. 479-5783, ask for Janice.

'06 APARTMENTS TO RENT UNFURNISHED

SEE THESE BEFORE YOU DECIDE
LEASE AVAILABLE
140 DOUGLAS ST. ONE BEDROOM MAIN FLOOR $130
150 DOUGLAS ST. ONE BEDROOM NO STEPS $130
150 DOUGLAS ST. ONE BEDROOM UPPER. $128
520 COOK ST. ALSA MANSIONS—TWO BEDROOM MAIN FLOOR. $135
1143 PANDORA AVE. CORNER SUITE — EXCELLENT. $125
THREE GARAGES TO RENT AT 520 COOK ST.
YOU, AS TENANT HAVE PLENTY OF SUITES TO CHOOSE FROM. THERE ARE FEW TO EQUAL THESE IN VALUE, LOCATION, QUIET PEACEFUL CLEAN LIVING. SEE THE HOUSE MANAGER ON THE PREMISES OR SEE MR. WEBB AT SWINERTON, STEWART CLARK, LTD., 385-2481.

CARLTON TERRACE APTS., Esquimalt. 1-bedroom suite. $118 includes everything. Available July 1. Children welcome. 382-6823.

2-BEDROOM APARTMENT, working couple, own entrance, $145. 385-7537.

2-BEDROOM SUITE FOR RENT. 478-1503.

JUBILEE AREA, BACHELOR, $90. Ideal for nurse or working girl. 592-3611.

200 APARTMENTS TO RENT UNFURNISHED

BRAND NEW
"THE OAK BAY MALL"
2025 OAK BAY AVENUE
Centrally located to bus, shopping centre, UVic, Jubilee and leisure areas. Luxury apartment with bright de luxe suites.
FACILITIES AVAILABLE
—BILLIARD ROOM
—SAUNA ROOM
—WORKSHOP
—High quality soundproofing; concrete floors.
—6" insulated double walls.
—Attractive wall-to-wall carpets, high density underlay.
—Quick, clean heat with thermostat.
—Free cablevision and storage.
—De luxe factory-made cabinets, colored automatic appliances.
—Feature wallpaper and chandelier.
—Generous living areas.
—Built-in China shelves.
—Cushion floors in kitchen and bathroom.
—Ceramic tiling, coloured vanities.
—Fibreglass draperies — fireproof.
—Self-closing fire doors.
—Silent elevator
—Covered parking.
—Courteous, efficient managers —
—All suites include heat, cablevision, drapes, storage, parking.
1 BEDROOM $135
Mr. and Mrs. Piper
Suite 410, 598-3702

OAK BAY
BRAND NEW
WINCHESTER COURT
"The Building with the Courtyard"
—92 de luxe extra spacious suites.
—Quality wall-to-wall carpeting.
—Concrete floors, double walls.
—BILLIARD ROOM
—SAUNA ROOM
—WORKSHOP
—Walnut kitchen cabinets.
—Feature wallpaper, china shelves.
—Coloured appliances.
—Cushion floor kitchen and bath.
—Generous living area.
—All suites include heat, cablevision, drapes, storage, parking.
—Courteous resident managers.
1 BEDROOM $130
223-1063 Foul Bay Rd.
Call Mr. and Mrs. R. Bowlby
598-1790

"THE ROYAL RICHMOND"
JUBILEE AREA
FREE ELECTRICITY
Contains many outstanding features definitely making this building the best rental value in the area. These de luxe large suites contain:
—Cushion floor kitchen and bath.
—Superior sound proofing.
—De luxe walnut cabinets.
—Feature wallpaper, china shelves.
—Generous living areas.
—All suites include heat, cablevision, drapes, storage, free parking and free electricity.
—Courteous resident managers.
BACHELOR $118
2 BEDROOM $170
Manager—Mr. Cummings, 383-2254, Suite 201, 1720 Richmond.

PARK PACIFIC APARTMENTS LTD.
For details and transportation to view all above suites, call Mr. Bowlby, Prop. Mgr. 598-1790.

STERLING RENTAL AGENCY
OFFERS A GOOD SELECTION OF APARTMENTS IN MOST AREAS OF THE CITY.
NO FEE TO TENANT
FREE TRANSPORTATION
OPEN 9 A.M. TO 9 P.M.
INCLUDING SATURDAYS
383-7171
206-1104 DOUGLAS STREET
OWNER ENQUIRIES INVITED

DARDANELLES
New Apt. Block
1445 Fort 386-0467
1-bedroom — $130
2-bedroom — $160
(Child Welcome)
Wall-to-wall carpets and cablevision, laundry and parking.

HARRISON HOUSE
1417 Harrison St.
CENTRAL
They say we have the smilingest and friendliest manageress you can find anywhere. If you want a one-bedroom suite at $135 or a two-bedroom suite at $170 call Mrs. Page at 384-9638.
P.S.—She will also arrange free transportation.
P.P.S.—Harrison St. is between Pandora and Fort, near Fernwood.

$132
OAKVIEW MANOR—3420 QUADRA
1-BDRM. Suite from $130.00
Wall-to-wall carpet, drapes, cablevision. Phone 388-6868.
CHILD WELCOME
P. R. BROWN and SONS LIMITED
762 Fort Street 385-3435

$115.00 — 1-BDRM.
Rosewood Apartments — 2558 Quadra Street. Near shopping; on busline; Adults Only. Phone 386-0538.
P. R. BROWN and SONS LIMITED
762 Fort Street 385-3435

KLEE WYCK
1340 Harrison
Large suites, excellent location, all amenities. One-bedroom $125 and $130, available now, 2-bedroom $169, corner suite, available June 1. No pets. Resident Managers, Mr. and Mrs. A. H. Mitchell, 388-5611.

WELLINGTON MANOR
1670 FORT STREET
1-bedroom $120
Modern block with elevator, controlled entrance, and free laundry facilities. Close to shopping and transportation. See Resident Manager or call 385-1567 or 384-3698.

CAIRN VILLA APARTMENTS
Brand new 1 and 2-bedroom suites for rent, ideal for retired people, because of its park setting, 1 mature child considered. Located corner of Lampson and Old Esquimalt Road. For further information, call Resident Manager, Mr. Woods at 383-3239.

PARKWOOD MANOR
1520 JUBILEE AVE.
New, de luxe, large, 2-bedroom suite, available July 1st. Res Manager, 388-6188.

IN ESQUIMALT, 2 BEDROOM apartment, 6 year old block, cablevision, heat and drapes, $130. Adults

200 APARTMENTS TO RENT UNFURNISHED

HAVEN VILLA
Offers you some of the BEST VALUES IN SIDNEY
1-Br. Ste. from $120
2-Br. Ste. from $140
Including electric heat, indiv. thermostats, cablevision, W.W. carpets, drapes, coloured appliances, intercom controlled entrance, elevator, storage lockers, free open parking. Coin laundry. Quiet, yet central, near shops, transportation.
Res. Manager
656-2575 656-4250

THE ROYAL LYNNWOOD
1310 HILLSIDE AVENUE
Spacious one and two-bedroom suites await your inspection in this new block. Wall-to-wall carpets, cablevision, balconies, controlled entrance; nice area and located on bus line.
Resident Managers: Phone 385-8454
1-BDRM suites from $127
Rental Agents: P. R. Brown and Sons Limited
762 Fort Street 385-3435

VACANCY
1 and 2-Bedroom suites
OAKRIDGE HOUSE
2646 COOK
See resident manager for further information.
H.J.T. INVESTMENTS

"MONTE CARLO"
1030 Pendergast St.
1-bedroom suite, $130-$140
2-bedroom suite, $160
Quiet desirable location, near Beacon Hill Park, shopping, bus and town. All the features in a new, quality building.
Call Res. Manager, 384-1044, G. and O. Holdings — 598-4821

DUNSMUIR HOUSE
831 Dunsmuir Rd.
2-bedroom suites, $169
Ocean view, quiet
No pets—Adults only
Res. Manager, 388-4943

BURNSIDE GARDENS
3622 TILLICUM
2-BR. $150
3-BR. Townhouse $170
Close to schools, shopping, bus service. Large swimming pool. Children welcome. No pets.
384-0034 384-4365

ORCHARD HOUSE
Adjacent to Parliament Building and Beacon Hill Park
1 bedroom from $130
2 bedroom, from $170
647 Michigan
Phone 382-4650

GOODACRE TOWERS
350 and 360 DOUGLAS ST.
Directly opposite Goodacre Lake in beautiful Beacon Hill Park. Customary highrise amenities. 1-bedroom suites available for immediate occupancy. For further rental information phone 385-8111, 9 to 5.

QUADRA VILLA
QUADRA AT TOPAZ
CHILDREN WELCOME
June 1, sundeck, patio, drapes, cablevision, laundry parking, 2 bedrooms, $159.
Res. Manager, suite 2854, 382-0722.

UNIVERSITY DISTRICT
SARA COURT
3880 Shelbourne St.
Spacious, carpeted 1-bedroom suite, $134; also 2-bedroom suite with patio, $154, modern block, adults. 477-4665, 477-3038. Clarke and Wallace Realty.

REGINA APTS.
291 REGINA AVE.
Available June 1st, modern 1-BR suites from $115 per month.
CONCORD REALTY LTD.
388-5471

PACIFIC SHORES
2181 Haultain
Available now. Nice quiet location, near bus and shops. Extra large rooms. 2-BR $139. Res. caretaker 592-6350 or Montreal Trust Co. 386-2111, Loc. 35.

BY JUBILEE HOSPITAL
1855 Fort St.
$98. Modern sunny bachelor suites with large dressing rooms for single beds. Wall-to-wall carpets, free washer and dryer and cablevision. June 1 or June 15. 592-7734.

ESQUIMALT — 3 BR lower duplex for imm. occupancy. Children welcome. References please. $175 per mo.
BOORMAN INVESTMENT CO. LTD.
1111 Government St. 386-9212

CAMELOT APTS.
NEAR UNIVERSITY
1 Large Bedroom, $130. Cablevision, heat, parking, laundry. Adults only. No pets. 477-4320.

1186 YATES ST., NEAR COOK. Large, quiet, 1 bedroom, ground floor suite, in private house. 5 rooms, $120. Garage extra. Mature adults only. 382-8947 or 386-8620.

MAGDELAIN COURT
1172 Yates
We have some cosy bachelor units available in a modern new block. We can supply furniture, too.

1260 PEMBROKE — $115
Nice, 1-BR, stove and fridge, includes heat, water and cablevision. Call:
DON STRIPLING, 386-1361
CANADA PERMANENT RENTALS

ROYAL ARMS APARTMENTS
1300 Yates at Fernwood
Convenient to city. Child considered
1-Bedroom, from $125
Resident Manager, 386-1628

AVAILABLE JUNE 1, MODERN, 1-bedroom suite includes cablevision, washing facilities and parking. Walking distance to town. $113.50. 384-6746.

1 BEDROOM, HEAT, WATER and automatic washing facilities included in rent. Suitable for couple or bachelor. 1040 Wychbury. 385-2269, after 4 p.m.

RIDGE APTS., 2120 RIDGE RD. Very attractive 1-bedroom suite with carpets, drapes, cablevision, etc. $120. Babies welcome. To view call Mr. Krieger, 598-5766.

THE CHATELAINE
1435 Elford St. 383-6809
1-bedroom suite, $120
NEW MODERN BUILDING

911 FORESHAW, BRIGHT modern 1 bedroom, $135 includes heat, stove, fridge, cable and carport, no pets. 386-2777.

MODERN SUITE, CLOSE to town, adults. Suitable pets welcome. 385-4304.

HENRY HUDSON APTS.
576 SIMCOE, PH. 386-6446
J. Y. WOODS

QUADRA—BAY
June 1st. 1 bedroom suite, $105. Bachelor suite, $95. 386-3815.

2-BEDROOM, CHOICE FAIRfield, quiet building. Adults only. No pets. 592-2856.

SPACIOUS 1-BEDROOM SELFcontained suite, close in. $75. 386-9373.

CLOSE TO MAYFAIR, LARGE two-bedroom (older); oil cook stove. $95. 477-5454 or 477-5719.

2-BEDROOM SELF-CONTAINED, $90 per month. 383-2115 or 479-3132.

1-BEDROOM APARTMENT, $90 per month. Modern, near Naden. 383-9857.

2 BEDROOM SUITE, LIVING room, dining room, all utilities. $120. 385-1008 after 6 p.m.

200 APARTMENTS TO RENT UNFURNISHED

BE FIRST WITH
A. B. C.
A. BERNARD AND CO. LTD.
Fort and Broad 384-9335

The following offer every modern comfort and convenience such as cablevision — drapes — balconies — free washing facilities — individual heat controls — spacious rooms with either hardwood or wall-to-wall carpet.

1-BEDROOM SUITES

CAVALIER APTS. — 1400 CAMOSUN ST. — Rent $125. Phone 388-6104.

CROFT HOUSE — 128 CROFT ST. — Rent $128. Phone 382-8096.

DAYMER APTS. — 2150 CADBORO BAY RD. — Rent $100 P.M. Phone 592-1105.

KING ARTHUR APTS. — 1660 FORT ST. — Rent $125. Phone 384-8544.

PARK AVENUE APTS. — 1653 OAK BAY AVE. — Rent $135. Phone 382-3990.

ROYAL SOVEREIGN APTS. — 1678 FORT — Featuring sauna bath and roof top recreation room — Rent $125. Phone 382-9064.

2-BEDROOM SUITES

DAYMER APTS. — 2150 CADBORO BAY RD. — Rent $130. Phone 592-1105.

MADRONA MANOR — 1955 ASHGROVE — Rent $150. Phone 385-7872.

PARK AVE. APTS. — 1653 OAK BAY AVE. — Rent $150. Phone 382-3990.

ROCKLAND HEIGHTS APTS. — 1791 ROCKLAND AVE. — Rent $150. Phone 388-6349.

ROYAL SOVEREIGN — 1678 FORT ST. — Featuring sauna bath and recreation room — Rent $155. Phone 382-9064.

BACHELOR SUITES

SPRINGRIDGE APTS. — 1235 BALMORAL — Rent $106. Phone 382-9791.

RITHET PLACE
500 Rithet St. 385-2559

NEW MODERN SUITES
One block from Dallas Rd. waterfront
Bachelor $118
1 Bedroom $135
Wall-to-wall carpets, drapes, electric heat, cable TV and parking included.
MARY MANOR
1462 ROCKLAND AVE.
Bachelor suite available immediately $105. Call Mr. Carpenter 386-2575.
or
KER & STEPHENSON LIMITED
385-3411

THE BISHOP CRIDGE CENTRE
FOR THE FAMILY
The Society is pleased to announce expansion of its program to assist disadvantaged families from Victoria and surrounding areas.
Twenty nine town houses with 2, 3 and 4 bedrooms are expected to become available for tenancy during July and August 1971, which together with supportive care of pre-school and schoolage children are intended (predominantly) to serve families dependent on mother's income. The program is of particular interest to mothers who would prefer to seek or continue employment. Income qualifications are imposed, under low-rental housing requirements. Without any obligation, the initial form of application will be provided in response to telephoned or written requests to:
The Bishop Cridge Centre,
2691 Cook St.,
Victoria, B.C.

OAK BAY
Beach Drive, 2-bedroom suite. Large living room, separate dining room, near Marina and golf club. Garage. $200. Apply manager, 598-4069 or 598-4839.

PRINCESS CHARLOTTE APTS. Lampson St. Manager, 386-3751 Spacious 2-bedroom suite. Available July 1. $150, 1 child. Pets welcome. Swimming pool. 1-Bedroom, immediate occupancy, $125.

JUNE 15, 2-BEDROOM, LARGE rooms, hardwood, balcony, coloured appliances, modern block. Free laundry, $145. 430 Michigan, 386-2029.

$50 OFF JUNE RENT. LARGE 1-bedroom suite. Wall-to-wall, coloured appliances, drapes, free laundry. Modern block. 386-2029, 430 Michigan.

1 BEDROOM LOWER DUPLEX. Stove, fridge, drapes, cablevision, wall-to-wall, laundry and beautiful garden. Prefer working couple. 384-6088.

2 Room-Suite, close in, fridge and stove — $65.00.
Mr. Webb — 592-3130
Swinerton, Stewart Clark, Ltd.

GORGE WATERFRONT, 2-BEDroom suite, $145, includes everything. Phone Mr. Bitterman, 385-3411.

LORAINE APTS., 1125 HILLSIDE. 1-bedroom de luxe suite, newly decorated. Free cable TV, washer, dryer, parking, $110. 382-8879.

LARGE, 3-ROOM, 1-BEDROOM suite, fridge, stove, heat supplied. $112. Belleroy Holdings Ltd., 384-9755.

2-BEDROOM APARTMENT, main floor in private home, all utilities, garage, fenced backyard, 1 child. $130 per month. 384-7762.

2 BEDROOM SECOND FLOOR suite, 2 entrances, heat supplied, $100. 383-4635.

201 APARTMENTS TO RENT FURNISHED

PACIFIC SHORES
2181 Haultain
June 1 — 2-Br. $165
Res. Caretaker — 592-6450
or
Montreal Trust Co.
386-2111 Loc. 35

1260 PEMBROKE $135
Nice one-bdrm. including heat, water and cablevision. Call DON STRIPLING 386-1361.
CANADA PERMANENT RENTALS

FURNISHED MAIN FLOOR, 3-room apartment, consisting of 2 beds, linen, dishes, washer and dryer, 4-piece bath and fireplace. $125 per month. Apply 1515 Vining St.

ONE 3-ROOM SUITE, $95; 1 bachelor, $75; 1 housekeeping, $50. Heat and light included. Vicinity Pandora and Fernwood. 658-5387, after 6 p.m.

$100 UPPER DUPLEX, QUIET working couple, use of back yard, garden, etc. Nice district, close to town. References. 384-6713. Evenings, 382-9065.

APARTMENTS — VARIOUS locations Brown Bros. Agencies Ltd., 385-8771. Furnished through local furniture store. 3 rooms, $25 per month extra.

AVAILABLE NOW, GROUND floor, 1-bedroom suite. Own entrance, clean and nicely furnished. Quiet mature adults. 1616 Belmont Ave. 388-4561.

FURNISHED ONE-BEDROOM basement suite on Rockland. Fridge, stove, heat, light, water included. Quiet single person $90. 382-5240.

RENT FREE
Couple, no children, for light janitorial duties on beautiful beachfront property, Duncan area. From June 18 to Oct. 10. 746-5471.

2-ROOM MAIN FLOOR SUITE, gentleman only. Ideally suited for retired person, $55. All utilities included. Available immediately. 901 Selkirk. 386-6191.

1117A BAY (UPSTAIRS), ONE bedroom, $110. Living room, dining room, kitchen, 3-piece bath. Write P.O. Box 1300, Victoria or 386-9458.

BACHELOR TYPE SELF-CONtained, Jubilee area, nicely furnished. Close to town and bus, mature adults. 1404 Harrison. Phone after 5 p.m., 385-3850.

GORGE AREA, 1-BEDROOM suite. June 1. $100. 386-6941.

ONE-BEDROOM SUITE, JULY 1. 383-1868.

201 APARTMENTS TO RENT FURNISHED

AVAILABLE JUNE 1
$129—Esquimalt. Warm modern, 3½ rooms, 4-Pce. bath. Elec. fridge and range plus main furniture, cablevision hookup, heat, hot water, laundry. Drapes. No pets.
DICKIE AGENCIES LTD.,
382-4312, (or resident manager 382-6848)
919 Fort Street

LOWER FLOOR DUPLEX. Attractive, clean, warm, living room, dining room, kitchen, bedroom, tile bath. Walking distance. Responsible couple. On permanent basis. No children or pets. $130 includes heat, hot water, cablevision hookup. 598-4071.

DE LUXE AND SPACIOUS ONEbedroom and bachelor apartments. $150 to $160. Beacon Hill and Jubilee Hospital areas. We supply everything you need for your convenience. Phone 592-9516 and 477-4434.

1 BEDROOM, SELF-CONTAINED, private entrance. Near buses and shopping. Only 15 paces from lovely park. Cablevision and laundry facilities included. Girls only. 385-8882.

SELF-CONTAINED FURNISHED bachelor suite. Private entrance, ground floor. Heat and lights supplied. $75 per month. 413 Vancouver Street.

FULLY FURNISHED UPSTAIRS suite responsible couple, one child welcome heat, hot water included $110 month available now. 556 Toronto St., 385-4715.

FAIRFIELD AREA, CLOSE TO bus, bright clean, 1 bedroom, private bath, July 1st. $90. 385-6259.

SIDNEY, COMPLETELY FURnished, new bachelor suite, fireplace, kitchenette, private entrance. 2233 Ardwell, 656-4864.

2 BEDROOMS, LARGE LIVING room, kitchen and bathroom. Automatic heat. Laundry facilities. 2½ blocks from Hudson's Bay. $125. 1010 Balmoral. 592-9133.

FULLY FURNISHED SUITE, Jubilee area, available June 1st. $135. Suitable for 2 persons. 383-4433.

STUDIO UNIT, CLOSE IN, modern, covered parking. Michelangelo, 1158 Yates St. 386-2812, 382-7995.

SUBLET 1-BEDROOM APARTment July and August, 1 or 2 girls. $100 monthly. Fairfield. 383-1065.

NICELY FURNISHED BACHElor apartment for quiet woman, near park, available June 15. $75. All inclusive. 388-5782.

OAKLANDS MANOR
Hillside and Cedar Hill Road
De luxe 1-bedroom suite, $145.
Res. Manager, 383-4808, 386-0266.

ONE AND 2-BEDROOM SUITES, cable TV. Low daily and weekly rates. Pets welcome.
Canadian Crest Motel, 479-9002.

DE LUXE BACHELOR SUITE, wall-to-wall carpeting, intercom, $115. Gorge Vale Apartments, 1180 Colville Road, 383-3139.

ATTRACTIVE, WELL EQUIPPED apartment, ground floor. Summer months. Beautifully located. Non-smokers. 386-7347.

CHILDREN AND PETS WELcome. 2 and 4-room units. Cablevision and utilities included. 384-4588, 478-3440 or 386-9309.

ATTRACTIVE GROUND FLOOR suite. Mature lady. Utilities included. $75. 1181 View St. 388-4784.

JOHNSON AT VANCOUVER ST. 3-room, ground flor, utilities, car park. 382-8503, before 10 a.m. or after 4:30 p.m.

SELF-CONTAINED SUITE, ALL utilities included. 646 Hillside Avenue.

CLOSE IN, NICE CLEAN 3 rooms and bath, garage, $110 monthly. 386-0716.

SINGLE, MATURE, RELIABLE, 590. Well equipped bachelor, near park. 383-5459.

1-BEDROOM APARTMENT, heat, cablevision, parking. $110. 1479 Fort. 386-9350.

FURNISHED 1-BEDROOM suite. Close to park and town. 383-6268.

FAIRFIELD, FURNISHED bachelor suite. Wall-to-wall carpet. Couple or single. 383-3205.

2-BEDROOM SUITE, FURnished, to sublet for 4 months. 948 Old Esquimalt Road. 382-8772.

GIRL TO SHARE APARTMENT for June only. Small room. 386-0107.

COSY 3-ROOM SUITE, RELIable mature people, $120. 384-8278 or 382-9470. 1270 Yates.

LANGFORD, 4 LARGE CLEAN rooms, adults. 478-3031, after 1 p.m.

SELF-CONTAINED BACHELOR apartment for mature business gentleman. 383-6177.

4-ROOM APARTMENT. $75. Apply Glass and Brass, 3rd floor, Law Chambers, Bastion Square.

FURNISHED 2-BEDROOM upper duplex. All found. $140. 385-3038.

BACHELOR SUITE TO AUGUST 31, reasonable, quiet business adult. 384-5366.

BACHELOR SUITE, UTILITIES, all included. $60 per month. 479-6171.

COZY 1-BEDROOM, COUPLE, June 16th, $9[illegible]. Payment for gardening. 382-4[illegible] evenings.

2-ROOM SUITE WITH KITCHENette, $57 month. Apply 1429 Vining, 9-12 a.m. and 7-9 p.m.

OAK BAY—WINDSOR PARK. 1 bedroom, self-contained, ground level, $110. 598-5096 or 598-3742.

BUSINESS GIRL OR STUDENT to share suite with 2 others. 385-4520.

3-ROOM NICELY FURNISHED suite, $100 monthly. Quadra St. 382-5385.

2 ROOMS AND KITCHENETTE, $68. 2630 Quadra St. Parking. Suit couple.

BACHELOR SUITE FOR RENT, bedroom, living room and kitchen. 384-1848, after 5.

1-BEDROOM SUITE, CLOSE TO Naden and dockyard, $130. 386-8126.

1-BEDROOM SUITE, GONZALES. Adults only, No pets. $115. 383-0595.

WANTED: WORKING LADY TO share home with same, $40. 385-2845.

LARGE ROOM, KITCHENETTE, sink, stove, fridge. $1.60. All utilities included. 386-9620.

FULLY FURNISHED 1-BEDroom side duplex, June-September. 2929 Glasgow. 386-0146.

1-BEDROOM SUITE, 343 MICHigan. No children. 658-8814.

1-BEDROOM SUITE, ADULTS only, private bathroom. 384-4070.

FURNISHED APARTMENT, MAN preferred. 385-8202.

3-ROOM SUITE, MAIN FLOOR, Belmont. 477-2853.

203 APARTMENTS WANTED

RETIRED COUPLE WANTS TO rent small, clean furnished apartment for month of July. Send all details to: R. L. Holmdoml, 3100-167th Ave. NE., Bellevue, Washington, 98008. Phone 206-885-9309.

ONE BEDROOM SUITE FOR quiet, non-smoking married couple (senior students) commencing Sept. Please reply to Victoria Press, Box 658.

UNFURNISHED BACHELOR suite by quiet non-smoking, non-drinking gentleman. Central Park area. 656-1628.

REASONABLE SUITE OR COTtage, Gillangcolme area. References. 478-1501.

206 DUPLEXES TO RENT

GORDON HEAD—Nearly new townhouse avail to reliable family. Appliances included. Avail June 15 with 14 mo. lease. $215 per mo.
ESQUIMALT—1 BR upper duplex. On waterfront and secluded. $125 per mo. Adults.
BOORMAN INVESTMENT CO. LTD.
1111 Government St. 386-9212

MODERN, NEW EXECUTIVE home, for responsible tenant. 3 big bedrooms, stove and fridge, television, oil-o-matic heat, 2 baths, family or TV room, sun deck. 478-5260.

1 LARGE BEDROOM, DINING room, living room with fireplace, stove and fridge. Redecorated overlooking Portage Inlet. Vacant. 479-1818.

3219 MAPLE ST., 2 BEDROOMS, full basement, $125. 388-6383.

206 DUPLEXES TO RENT

BEACH DRIVE.
Extremely attractive one bedroom upper duplex, private entrance, seaview, with livingroom, dining area, kitchen including stove and fridge, wall to wall carpet throughout. Heat, water, and laundry facilities supplied. $200 per mos.
KER AND STEPHENSON LTD.
385-3411

NEAR NEW — MODERN SPAcious 3-BR, side-by-side with full basement in Esquimalt. Close to schools, shops and bus. W-W carpet, drapes, fireplace, appliances, carport, sundeck. $215 per month.
CONCORD REALTY LTD.
388-5471

LANGFORD
Danbrook, 1st from Goldstream Avenue off Millstream Road. 8 brand new duplexes. Quick occupancy. 3 bedrooms, 1½ bathrooms. Children welcome. $175 per month. Rhynard Developments Ltd., 384-1711 or 384-1983.

1235 OSCAR. VACANT JUNE 15. Upper 2 bedroom. Fridge, stove, drapes and heat supplied. Children welcome. Phone 382-5449.

HAULTAIN. LOVELY REdecorated 2 bedroom. Stove and fridge. Carpet, drapes and garage. $160. 382-0639.

$145. COOK-HAULTAIN, FRIDGE and stove, washer and dryer available. Heat included. July 1st. 383-8629.

ESQUIMALT DISTRICT, 3 BEDrooms, 2 baths, water and cablevision included. Available June 30. $185 month. 388-6474 between 8-5.

3-BEDROOM SIDE BY SIDE, electric range, automatic hot water oil heat, full basement, $130. 837 Bay, 382-4946.

AVAILABLE JULY 1 — LARGE modern 2-bedroom. Adults. Appliances. $150. 598-4060.

MODERN 3 BEDROOM, IN CULde-sac, near K-Mart, $165. Available July 1st. 652-3277.

JULY 1. 2-BEDROOM, STOVE, fridge, water, cable included. $175. 477-8031.

QUADRA-PANDORA, 1-BEDRM, lower duplex. June 1. $55. Royal Trust, 388-4311.

JUNE 1ST. UPPER, LARGE 2 bedroom. Stove, fridge, heat included. 385-5206.

1-BEDROOM DUPLEX
Furnished $110 per month. Fernwood - Bay. Bali 385-1431.

3 ROOMS FOR RENT
388-4882 OR 386-2648

3 BEDROOMS, $135 INCLUDING heat. 388-5398.

210 HOUSES TO RENT UNFURNISHED

GORDON HEAD TOWNHOUSES
—2 and 3-bedroom townhouses
—Wall-to-wall carpet and vinyl floors
—Enclosed courtyard. Full basement
—Finished recreation room: cablevision
—Fridge, stove, washer and dryer
—Close to all schools, new shopping centre and bus route.
CHILDREN WELCOME
To View Please Contact Resident Manager
Phone 477-5422 or 477-4876

SHAWNIGAN LAKE
4 or 5 bedrioms, 2½ baths, washer, dryer, automatic oil heat and water plus workshop and den. Family kitchen, large dining room with fireplace, close to all facilities. 30 minutes to Victoria, 15 minutes to Duncan. Lease required and references. Available July 1, 1971. $250 per month. Call Bill Luhtala at 746-6177 or 743-2847.
Nanaimo Realty (Duncan) Ltd.
471 Trans-Canada Highway,
Duncan, B.C.

LANGFORD
Close to Langford Lake. Modern, 3-bedroom bungalow spacious liv. rm. Dining rm. with sliding French doors to sundeck. Modern cabinet kitchen, through hall. Vanity, 4-piece bathroom. Full high basement wired for washer dryer. Available June 1 — rent $200. B.C. Land and Insurance Agy., 388-5555.

LAKEHILL AREA
Attractive, modern, split-level, 3-BR., 1½-bathroom home available June 15. One year lease, $225 per month. References required.
Montreal Trust Co.
1057 Fort St. 386-2111 L. 35

RENT OR SELL $175 MONTH
1221 PEARCE CRESCENT
Vacant—suit new arrivals. 3 bedrooms, 9 years, Saanich country setting, off Blenkinsop (4½-mile circle). Consider sale with $2,000-$3,000 down. 479-1479.

4 BEDROOMS, 8 YEARS OLD, convenient to all facilities, 2,300 square feet of finished living area. Includes suite with separate entrance. Will consider either purchase or sub-let option. One year lease at $240. July 1st. 477-8091.

METCHOSIN, 3-BEDROOM house, fireplace, stove, fridge, dryer, freezer, garden, garage and workshop area. $150. July 15. 5 acres of pasture available. 478-4608.

LANGFORD VACANT, 10-YEAR-old, 2-bedrooms, large living room, dining room, carport patio, furnace, fridge. Wired for electric stove, no pets. $125. No Stove. 4 or 5 months only, 384-5823.

$155 — Royal Oak, 3 bedrooms, full basement - home close to school and shopping centre. ½ acre lot, available June 1st.
Boultbee Sweet Realty Limited
388-5561

COLWOOD — Modern 3 BR home available now. $225 per mo. 1 year lease.
BOORMAN INVESTMENT CO. LTD.
1111 Government St. 386-9212

AVAILABLE JULY 1ST — Panoramic sea views from this 6 month old 3 bedroom, full basement home at Cordova Bay. $275 P.M. Metropolitan Realty Ltd. Mr. Ranson, 386-3585.

LANGFORD, 3-BEDROOM house, full basement. Rent or buy. 12-month lease minimum. $235 per month. August Construction, 384-1711.

3 BEDROOMS, FIREPLACE, sundeck, full basement, large, clean, ocean view, 1½ year-old in Cordova Bay, lease preferred, $240. July 1. 658-8084.

AVAILABLE JUNE 15TH. Executive 3-bedroom home, 20 minutes from city centre. 2 minutes from beach. $250. 658-8300 or 656-2533.

OAK BAY
3-BEDROOM, FULL BASEMENT OLDER HOME, IMMEDIATE OCCUPANCY, $140. P. M. MARLIN AGENCIES, LTD. 598-4564.

LARGE, MODERN, COUNTRY home, 3 acres. Carpeted throughout, knotty cedar panelling, fireplace, built-in stove, sundeck, double garage. 382-0997.

LARGE DE LUXE HOME, UNmatched view, rock garden, etc. Long term lease available. References required. 382-6952.

2-BEDROOM HOME, GORGE area. Automatic oil heat, full basement. Available July 1st. $140 per month. 384-9906.

SMALL, 1-BEDROOM HOUSE with acreage, near Vocational School. Suitable for couple, available July 1. 479-7061.

COUNTRY 2-BEDROOM HOME, drapes, stove included. $145 month. 1 child welcome. Close to schools and bus. 385-7686.

AVAILABLE JUNE 1ST. 3-BEDroom modern house, Victoria West. Quiet area. $150 plus ½ utilities. 388-5861.

COTTAGE TO RENT — SOOKE
One bedroom — located near water. $85. per month. Call 658-5153 anytime.

NEW 2 BEDROOM HOME, FULL basement, carport and sundeck. 4224 Glanford Ave. 658-5120.

2 BEDROOMS, LARGE KITchen, dining room, living room, no children. 384-5087, after 5.

4060.
AVAILABLE JULY 1, 3 BEDroom. Oak Bay. Adults. $175. 598-4060.

2-BEDROOM HOUSE WITH range, basement, near Jubilee Hospital. $165. 384-1749.

4 BEDROOM HOUSE, 2628 Shelbourne, $180. 479-3583.

COLWOOD 2 BEDROOM, OIL-Omatic heat, July 1. $125. 478-3450.

SEMI-FURNISHED 2 BEDROOM older home, close to bus and school. 385-8888.

CHARMING 3 BEDROOM, centre hall, rustic, near Gorge improvement, $175. 2861 Parkview.

2-BEDROOM HOUSE, NICELY fenced yard. Colville Road. $150. 383-3139.

211 HOUSES TO RENT FURNISHED

HOLIDAY HOME VACANCY from June 1st to September 1st. 3 bedrooms, living room and kitchen, bathroom, electric stove, washing machine, frig., bedding, cooking utensils and dishes. Near Cowichan Lake, boating, fishing and swimming. $30 per week. Only occupant in house is caretaker. For more information, 745-3482 after 5 p.m.

GRACIOUS, FURNISHED CARpeted and draped. 4-5 bedroom home, 4 minutes University, 2 complete baths, 500 sq. ft. sundeck, 4 bus lines, close shopping centres — $300 month. June-September or long-term minimum 1 year. $225 (without utilities). Lease negotiable. References. 382-7336 to view.

SHAWNIGAN LAKE
One — 1-br. and one — 2-br. cottage. Picturesque waterfront location. Available June 1. Call DON STRIPLING 386-1361.
CANADA PERMANENT RENTALS

GLEN LAKE — Furnished 2 B.R. duplex. Avail now for 4 mos. 1 or 2 children acceptable. $140 per month.
BOORMAN INVESTMENT CO. LTD.
1111 Government St. 386-9212

UNIVERSITY OF VICTORIA female summer student wanted to share home, immediate vicinity of same. Married preferred. $75. 477-8763.

STREET LEVEL CARPETED office space, 15'x15' with adjacent shared waiting room, washrooms, $115 plus hydro monthly. Parking. Appointment to view. 383-9814.

4½ ROOMS NEAR SHOAL BAY, suit retired couple. References. $175 per month. Linen, crockery, cutlery, TV, radio. 598-1342.

MALE, HOLDING MANAGERIAL position desires to share living accommodation with same. 658-8919 or 386-2317.

8-BEDROOM BOARDING HOUSE plus extras. Suite in basement. Dallas Road. Rent $275. 383-7157 or 592-3550.

TWO YOUNG BUSINESSMEN will share large waterfront home, close in, with same. 477-5454 or 477-5719.

COMPLETE TOP NOTCH VIEW Oak Bay. Adults only. June and July. $275 month plus utilities. 592-4104 after 4 p.m.

3-BEDROOM, CITY, AVAILABLE July 1st. to September 1st. 383-7524.

212 HOUSES WANTED TO RENT

GOING AWAY: REPUTABLE couple, experienced in property management, available to live in, one to two years. Your house will be blessed with skilled care and maintenance in exchange for accommodation. Very best of references. Write Victoria Press, Box 650.

LET US RENT YOUR HOUSE. We have clients waiting for two and three-bedroom homes. We offer good management, careful tenants and reasonable rates.
PEMBERTON HOLMES LTD.
384-8126

WANTED TO RENT, OR RENtal to purchase, 4-bedroom home, maximum $150 or $200 month. Will paint and keep yard well. Long term. Good references. Must have home by July 1st. 386-9038.

RENTALS WANTED
Complete management services by trained and competent personnel.
DON STRIPLING, 386-1361
CANADA PERMANENT TRUST

IF YOU CANNOT SELL YOUR home, we have reliable tenants waiting to rent. Phone Mr. Keen, Boorman Investment Co. Ltd., 386-9212.

CALGARY FAMILY NEEDS 3-bedroom accommodation for July 1. Proximity of University or University bus line. References. 388-5811.

5,000 FT. OF OFFICE SPACE, will divide into smaller offices, 52 per sq. ft. per annum. Up to 3,000 ft warehouse space at $1.50 per annum. 386-7411 to view.

800 SQ. FT. OFFICE IN NEW building, heat, light, water included. $150 per month. 383-2022 to view.

ELDERLY COUPLE WOULD like six roomed house, unfurnished, few steps preferred. Phone 479-2444.

3 CHILDREN AND 1 SMALL dog wish to find a home for their mother by the end of June. What offers? Phone 477-2867.

Low-rental houses — suites urgently needed, furnished or unfurnished.
HOUSING REGISTRY—386-2704

OAK BAY, 3 OR 4 BEDROOMS. 477-8588.

215 HALLS, WAREHOUSES, STORES and OFFICES TO RENT OR WANTED

OFFICE SPACE
1800 BLANSHARD ST.
Single offices — approx. 300 sq. ft — Carpets and drapes supplied. Heat, light and janitor services included. Very reasonable — apply MR. BURRIDGE, 386-3231 eves. 388-9351. Block Bros. Realty Ltd.

DELUXE CARPETED COMMERcial and office space. Ground floor and second floor. Centre mall entrance. Available immediately. Lots of parking. Desirable location — 853 Caledonia Street. Call TERRY MANN at 386-0477 or 385-7761.
D. F. HANLEY AGENCIES LTD.

PRIME OFFICE SPACE AVAILable with attractive leasing terms. Also retail space in various parts of the city, some available now.
F. C. POLLARD
BOULTBEE, SWEET REALTY LIMITED
388-5561

DOWNTOWN—4,000 sq. ft. heated ground floor space, specifically suited for restaurant. Avail. now on lease.
BOORMAN INVESTMENT CO. LTD.
1111 Government St. 386-9212

2400 SQ. FT., $650 PER MONTH: 615 Yates Street, to be altered to suit tenant, long lease. Suitable for store or office, inquire S. McIntosh, 386-8441.

PRESTIGE STORE OR OFFICE space for rent. Single $125; double $250. New building. Island Pacific Realty, FREDDY STARKE, 388-6231 or 384-9633.

420 SQ. FT. OFFICE SPACE, new building on ground floor, facing main street, rent $100 month. 1024 North Park St., 384-4952.

YARROW BUILDING
Dental and Professional suites, 390 to 540 sq. ft. reasonable rents. Royal Trust, 388-4311.

FORT ST. MODERNISED STORE 960 sq. ft., rear parking. Available July 1st. $190. Royal Trust, 388-4311

APPROX. 4,500 SQ. FT. WAREhouse space. Central location. 75c sq. ft.
Montreal Trust, 386-2111, L. 35

CORNER STORE OR OFFICE, 950 sq. ft. and full basement. $165. Right place for right business. Available June 15th. 382-6728.

SMALL OR LARGE PRIME office and warehouse space in Saanich. Reasonable rent. 479-6924.

230 PERSONAL LOANS and INSURANCE

MONEY
For any reason.
ISLAND FINANCES LTD.
386-6381 762 Fort St
Locally owned and operated.
Since 1925

HAVE $2000 TO $8000 FOR 2ND mortgage. Tom Johnstone, 652-3189 anytime.

CASH FOR YOUR MORTGAGE or Agreement for Sale. Quick decisions and highest prices paid. M. Braithwaite, Financial Survey Ltd., 384-9305; Res. 592-0638.

HAVE $2000 TO $8000 FOR 2ND mortgage. Tom Johnstone, 652-3189 anytime.

PRIVATE MONEY FOR 2ND agreements, mortgages or loans. Mrs. Bowden, 479-1479.

233 MORTGAGE LOANS and INSURANCE

MONEY TO LOAN
If you own your own home and want to borrow from $2500-$15,000 for any purpose, we now have preferred mortgage interest rates in effect.
P. R. BROWN & SONS LTD.
762 Fort St. 385-3435

233 MORTGAGE LOANS and INSURANCE

THE EQUITY IN YOUR HOME IS YOUR BEST CREDIT REFERENCE

No red tape.
No credit references required.
No employment checks.
No obligation.
Yes our service is fast.
Yes our rates are low.
Yes we make 1st, 2nd and 3rd mortgages.
Yes we buy existing mortgages and agreements.
If you need money for any reason and you have equity in your home then call the mortgage specialists. Difficult deals are our specialty.
RAE INVESTMENTS LIMITED
Anywhere on Vancouver Island
Victoria 388-7891
Nanaimo 754-2105

RIGHT HERE IS WHERE
WE HAVE INSTANT DOLLARS FOR YOU
ONE CALL
ONE STOP
FOR ALL YOUR MORTGAGE NEEDS
WE OFFER
—ANY AMOUNT
—ANY REASON
—SHORT TERM
—LONG TERM
On your home or property whether paid for or not.
We come to you. Take advantage of our special home service.
CALL NOW and arrange for us to discuss your financing in the comfort of your own home. Day or evenings. We are at your convenience at no obligation.
MORTGAGE DEPT.
MR. JOHN LUKAZ
385-9741

24 HOUR SERVICE
WE PURCHASE EXISTING MORTGAGES AND AGREEMENTS FOR CASH
REFINANCING OF FIRST MORTGAGES A SPECIALITY
J. A. HENDERSON REALTY LTD.
1010 BLANSHARD ST
or EVENINGS 592-1908

$ $ $ $ $ $ $ $ $ $ $ $ $ $ $
MONEY
Money to Loan
To . . . BUY . . . REMODEL . . . REFINANCE. We loan in ALL areas including UP ISLAND
AGREEMENTS FOR SALE

MORTGAGES BOUGHT OR SOLD
1st and 2nd Mortgages Arranged
Money available for Apartment and commercial projects. Short Term Builders Interim Financing, including Subdivision Development Financing. Prompt Considerate Courteous Confidential Service. BORROW on Your Equity in Your Home for any Worthwhile Purpose.
Contact: Don MacGillivray
BOULTBEE, SWEET REALTY LIMITED
737 Fort Street,
Victoria, B.C.
Telephone 388-5561
(24-hour service)

SECOND MORTGAGE MONEY
Canada's leading second mortgage company will loan you $1600 to $10,000 or more quickly and confidentially.
—No hidden charges — No bonus — No arrangement fees
—Lower, competitive interest rates
—Repayment schedules up to 20 years
—Prepayment privilege at any time
Existing mortgages and agreements also purchased for cash.
C.A.C. REALTY LIMITED
1083 Fort St.
Phone 384-9371

2nd MORTGAGE LOANS FROM PRIVATE FUNDS
WITHOUT BONUS
At a fully-disclosed and reasonable interest cost chargeable only from the date of loan to the day of payoff.
WE CAN USUALLY OBTAIN A HIGHER PRICE for your second mortgage or agreement. VICTORIA and UP-ISLAND. Your document can be appraised for immediate sale for cash without obligation or I will arrange a loan against this plan which is best for your circumstances.
COUNTRY, UP-ISLAND AND GULF ISLANDS MORTGAGES
REFINANCING A SPECIALTY
VACANT LAND AND LAND DEVELOPERS LOANS ANYWHERE
Please Call Mr. Thomas at
DOUGLAS HAWKES LTD.
990 Blanshard St.
384-7128 Res. 479-6382

MONEY TO LOAN ON mortgages. Quick decisions. Also agreements and mortgages purchased for cash. See us for top price.
A. BERNAR

'ROPERTY

ENT
ENTS

3 years old. vision Studio ing room with area. Plus loset. Bright and stove and wall carpets. $45,000 Cash

00

ly — 1 and 2 Oil heat — able. 00

arly new — edroom suites ts — Elevator

00

WITH

C. CO. LTD. 384-9335

EET IN TES NISHED ME $6,480 16,500 FIND THIS PERTY IN D VERY N. EFORE CIDE ANDALL 30 STEWART LTD. 1

E LIVING OME s income and ner-occupant or absent owner, wn, located at nsisting of two two bachelor ately self-con- parking. Entire decorated and on throughout. 0 with reason- t and no-term will be consid-

WARE 598-4358 ARLTROP 384-4554

UE lower Johnson ntals. Solid 2- ding good Asking $48,500.

ES large block — cation. $45,000 could handle. E. F. Smith,

BLANSHARD

OUSE 0-4:30 E ST. ulate 2-bdrm. one of the Fairfield, im d out, large water tanks are lot. Asking

592-2265 388-6658

S REAL LTD. EY

X

on, close up $47,500. For H. Bradley, ice 636-1622.

ELD Block, only 1 ulate condition. Hill Park and ncancies, $50,000 Elevator, bal- maintain. Full n to reasonable

WARE 8-4358 ALTY LTD. H

D SUITE OT 50x115 — $33,500 $7,000 down and 9½ per cent-10 ed buyer. Have s with adjacent le Rents at nt with ground altered to suit od buy on these 386-7545 or 477- Ltd.

S X S EX In revenue ? high basements kitchens, Raised Stoves and Close to city, vacant. Priced Asking $35,000. 385-2458, Byron ss Ltd.

ES ME $6,900 T $44,900 self-contained tting just over All suites have renovated. Good Phone now for

KINNIS 479-1836 and Co. Ltd., t St.

ALT YEARS OLD wn duplex ls view lot over. Both have 2 e furnaces and ood rental area nciencies. Asking reasonable offer 382-4251 Anytime IES LIMITED

E AREA situated close to eaturing: conc. viring, excellent is ideal for ion. Offered at ot $15,900. For e K. OELKER,

S. AGENCIES

SIDE-BY-SIDE 6 years old, 2 side, basements, hardwood floors arate furnaces, es, carpets. No Asking $32,500. financing. 656-

NET RETURN

your investments -unit conversion, full basement. MR. R. ROST NAL TRUST CO.

SUITES ent, good terms, ained 1-bedroom near water. Tip

00 RREN 384-9798 nd Sons Ltd.

NANCING dex, located in a ea. Immaculate arge rooms, full back garden. tunity at $25,900. UTTON 658-5104 n Realty Ltd.

tes. Two up — a conversion, location and condition. $45,000. -1361 or 477-5617. ANENT TRUST O.

XES. CLOSE IN, ents plus ridicu- ly payments. For Ireland, Quadra 431 or Res. 658-

CITY CENTRE 0 down. Balance % int. No term, ma of Ettema 5.

BUY COMMER- 2-suite apartment Victoria Press,

ALLER APART- conversion. 386- weekends.

RN. ROOMING rent. 386-8520.

244 REVENUE PROPERTY

CHARMAN PACIFIC REALTY LTD.
608 Broughton St.
385-9765

CENTRAL LOCATION
GROSS $10,800

EXPENSES APP. $2,000 FROM 8 SELF-CONTAINED APARTMENTS. SUBSTANTIAL STUCCO BLOCK WITH AMPLE PARKING AT REAR. HAS LARGE 1ST MORTGAGE AND REVENUE WILL SUPPORT A 2ND. PRICE $73,500. INQUIRE NOW OF DON ROBERTSON, 385-9765.

AND

ESQUIMALT SIDE
AT
$26,500

STUCCO DUPLEX ON NICE LOT WITH SOME VIEW. TWO BEDROOMS EACH SIDE. OIL HEATING. LARGE FIRST MORTGAGE. DON ROBERTSON, 385-9765.

DELUXE DUPLEX
—Saxe Point — $47,900.
—Three and four bedroom units.
—1790' finished each side.
—Secluded treed lot.
—Large first mortgage.
—Property trade considered.
—A must to see — Call:
TED BOWDEN 479-1479
NATIONAL TRUST CO. LTD.
386-2961

FIVE PLEX
At $28,950 this conversion just off Fort Street on a 56 foot lot is worth investigation.
GOVERNMENT AND BAY STREET
Only $39,000 for 2 stories and 2 apartments showing excellent return. GILBERT W. CALVERT, 478-5472, 384-3231. Block Bros. Realty Ltd.

CITY
5 BEDROOM HOME
Excellent duplex of revenue possibilities in this solid older home, full basement, double garage, sundeck over carport and small easy care lot. Walking distance to city centre. $24,500. Harry WOOD, 386-1361 or 592-2647.
CANADA PERMANENT TRUST

SMALL APARTMENTS

18 Suites, modern	$198,000
10 Suites modern	$129,000
10 Suites, older	$95,000
4 Suites, older	$45,000

For these or other blocks which may be of interest call JACK DOBSON, 386-1361 or 658-5676.
CANADA PERMANENT TRUST

JUBILEE REVENUE
Enormous older stately home. Rentals at least $475. $10,000 down or less. Close to Hospital. No rental problems. Auto Oil Heat. Sep. garage. Lovely owners suite. Asking $29,900. Quickly Call IRENE DALZIEL, 388-6231 or 384-8692, Island Pacific Realty.

DE LUXE DUPLEX
$46,900
Side-by-side duplex in the University Village. 2 bedrooms and basement each side. Owners' suite has extra room in basement. Phone J. ETTEMA for the address. 383-7115.

6 SUITES, $47,500
Ideally located near ocean and Beacon Hill Park. Showing good return and in top condition. This won't last. Phone right now.
SHIRLEY PHILPS' HOMEFINDERS, LTD., JACK PRICE, 388-4401.

ATTRACTIVE DUPLEX
Separate front and rear suites tastefully redecorated and renovated inside and out. Separate garage. New furnace and wiring. Many other features. Low taxes. By owner. Asking $19,000. 382-0525.

1 YEAR OLD APARTMENT
NEAR BEACON HILL PARK.
$50,000 DOWN — 20 SUITES.
FOR FURTHER INFORMATION PLEASE CALL
THOS. E. ANDERSON—592-3358
Montreal Trust 386-2111

245 REVENUE PROPERTIES WANTED

WANTED
4 TO 8 SUITES
FAIRFIELD OR JAMES BAY AREA
COULD BE LARGER PROVIDED $40,000 CASH DOWN WILL HANDLE. OUT-OF-TOWN PURCHASER. VERY URGENT. CALL LEN LeDOUX, 385-9765 OR 382-9852. CHARMAN PACIFIC REALTY LTD.

MY CLIENTS ARE MOTEL DWELLERS
And want revenue property now. Two bedroom owners' quarters and additional income necessary. If you have anything to offer, we would like to hear from you at 385-9765. Mr. Don Robertson, Charman Pacific Realty Ltd.

$100,000 AVAILABLE FOR AN excellent restaurant and motel, must be licensed. Call Ray before 12 noon or after 6. 478-6114.

PROMISING CARD OR GIFT shop in good area wanted by client. Dorothea Zerkee, 385-7297, Block Bros. 477-1841.

WANTED — SMALL 1-BEDROOM side duplex. All cash. Private. 383-9328 after 6 p.m.

247 COMMERCIAL OR INDUSTRIAL PROPERTIES

RETAIL COMMERCIAL
LIGHT INDUSTRY
½ Block of Douglas
Approx. 4800 sq. ft. floor space, add approx. 1500 with development of mezzanine floor. Block construction, consisting of two connected buildings. One leased. 83' frontage on Cloverdale Avenue. Ample parking. Built 1969.
PRICE — $75,000
DAIN CONNOR T. HARVEY
658-5531 477-2883
NATIONAL TRUST CO. LTD.
388-5451 anytime

DOWNTOWN COMMERCIAL BUILDING
Heart of downtown, central location, $110,000 — terms.
Ph. H. BITTERMAN
385-3411
Ker and Stephenson Ltd.
680 Broughton St.

BUY YOURSELF AN INCOME
LIKE-NEW WAREHOUSE
—Ideally located
—Immediate possession
—Approx. 4000 sq. ft.
—4 offices, plus showroom
—Must be sold
—Make us an offer
—Asking $67,500
SHEILA PEPIN
388-4401, 383-6377
S. P. HOMEFINDERS LTD.

ROYAL OAK
This commercial zoned property has a multitude of uses. Fine large strategically located lot, more than 1,200 sq. ft. for your business. Delightful view from spacious 2-bedroom living quarters. Owner must sell, $48,000. Terms. 479-6711.

INDUSTRIAL PROPERTY
Large tract comprising approximately 125,000 square feet with trackage. City location. LARRY WAGNER, 592-0121. Block Bros. Realty, 386-3231.

ESQUIMALT APARTMENT ZONED
50,000 sq. ft. $1.20 a sq. ft. Ideal for low cost rental units. See this soon with Mr. MacFarlane, 386-7545 anytime. Island Homes Ltd.

247 COMMERCIAL OR INDUSTRIAL PROPERTIES

COMMERCIAL PROPERTIES
Warehouse Building, 25,000 sq. ft. on trackage, lots of parking space, ideally located in industrial area.

Building and Parking — Downtown area just off Douglas St. suitable for commercial and professional. Extremely valueable location.

Commercial building — with over 7,000 sq. ft. located in good traffic area downtown Victoria, ideal for business or offices.

Warehouse Building — Main traffic area downtown Victoria, over 28,000 sq. ft. freight elevator. Valuable location, building could be converted to other uses.

On North Douglas — 15,000 sq. ft. property with 100 ft. frontage on Douglas. Ideally located for commercial building, close to major Shopping area.

CONTACT
KELLY DICKSON
386-1361 or 479-4991
CANADA PERMANENT TRUST

COMMERCIAL SITE
C—1 zoning. Corner lot with very high traffic count. 12,300 sq. ft. Asking $60,000 with terms. Details Mr. Shaver, Clarke and Wallace Realty. 386-7721.

250 HOUSES FOR SALE

N P
O R
R I
Y & C
B E
ASSOCIATES LTD.
1314 Quadra St. 385-2456

OPEN HOUSE
1830 FAIRBURN
SAT. 2-4
New 3-bedrm — 1 ensuite. LR and DR, full base. Room for extra bed. Rumpus. Terrific area. Easy DP Full price $29,500. Doris Adams in attendance. 385-2458.

OPEN HOUSE
SAT. 1:30 to 4:30
4881 WESLEY RD., CORDOVA BAY
I would enjoy showing you through this brand NEW 3-br. Medallion Home. Full high basement, dble. carport and sundeck, en suite plumbing. Quiet secluded landscaped lot. Terrific value at $34,900. Call Glen McGregor, 385-2458, Res. 477-3675 for further particulars.

MILLSTREAM
$22,900
5-year-old
Delightful home in a rural setting ideal for the young family. W.W. in bright living room and cathedral entrance. Large sundeck off family kitchen; 2 good-sized bedrooms on the main and a beautiful third bedroom with W.W. shag down. Large cheery basement. Full landscaped lot 60'x125'. Gross taxes only $227. Owners anxious for quick sale as they are moving to Nova Scotia.
Appts. to view anytime
MRS. CONNIE REYNOLDS
385-2458 or 477-8914

RETIREMENT SPECIAL
SEE FOR YOURSELF
Drive by 1719 Donnelly Ave. (near Shelbourne shopping plaza). See this attractive 2-br. bung., on a delightfully landscaped lot on a quiet street. Good value at $22,900. To view call Glen McGregor, 385-2458, Res. 477-3675.

PANORAMIC VIEW
of Cordova Bay and Haro Straits with Mt. Baker at one end and the Olympics at the other. This delightful 9-rm. bungalow takes full advantage of this fabulous view. 2 br. on the main floor and a 4-rm. in-law suite at the lower level. Must be seen to be appreciated. Call Glen McGregor, 385-2458, Res. 477-3675.

10 ROOMS
FAIRFIELD, large and in nice condition. 2 bathrooms. 70x120 lot. Opportunity for revenue or apartment site. $29,600. Call Ted Chartres, 385-2458.

⅝ ACRE
CORDOVA BAY
Absolute seclusion, natural wooded environment. 2-bedroom rancher (space for 3rd bedroom). Den with fireplace. The living room is beautiful, sea glimpses. First time listed. $31,900. Dar Garside.

VLA
Royal Oak area. High location. Stucco 3-bedrm, spacious LR with F/place. DR— Extra bed and plumbing in base. Quiet location, the birds are singing. Clear title. Full price $31,900. Phone now, Doris Adams, 385-2458, Res. 598-2248.

KEEP THOSE PHONES RINGING DELIGHTED
to show "you" this 1st class home, secluded, high location. Sea View, 2100 sq. ft. of living space and more area to develop, a suite maybe for Mum and Dad. Spacious L-rm with rock wall fireplace. Sep. D rm. Sundecks. Clear title. 1 yr old. Moving back east. Open to offers. Full price just $49,900. Call Doris Adams, 385-2458 or Res. 598-2248.

OWNER TRANSFERRED
Don't drive — walk to town. Owner needs to sell this spacious 2-bedrm home. Stucco, well built includes large living and dining rms. Room for table in kit. Oak floors, thru hall. Full high basement with rec. rm to bachelor suite. Try your down payment. Price $22,700. Call Ted Chartres, 385-2458.

GORDON HEAD
(MAJESTIC DRIVE)
$25,900
Close to Park and School, the ideal location for the young family. 3 bedrooms, full basement, sundeck, carport. Only 5 yrs. old. This is exceptional value for this area.
BILL NESBITT
MIKE RUDDY
383-4124

ONE OWNER FOR 45 YEARS
$21,900
One of the finest older homes we have had the pleasure of showing. Absolutely no renovations, redecorating and little cleaning, just move in and enjoy. 2 large bedrooms, a lovely 4-pc. bathroom, an entertainment-sized living room, a separate dining room, plus large modern kitchen with eating area. Also a full high basement. Oil heat, modern wiring and plumbing. All this plus a large secluded lot with fruit trees. Located close to Portage Inlet on a very quiet street. Don't miss this opportunity, call quickly for appointment to view. It won't last.
BILL NESBITT
MIKE RUDDY
383-4124

VIEW ROYAL
GOLDEN OPPORTUNITY
$31,900
HOME PLUS REVENUE
A lovely 4-bedroom house in beautiful condition, plus a separate cottage also in excellent condition, presently renting for $115 per month. Inquire further and soon.
BILL NESBITT
MIKE RUDDY
383-4124
PARK PACIFIC INVESTMENTS LTD.

BY OWNER UNIVERSITY Heights, Open House, Sat.-Sun.-Mon., 2:30 on. 4020 Magdelin off Blair. For more information phone 592-9403 or 598-2427.

634 RALPH ST.
Small home on ½-acre lot. No agents. 383-2649.

250 HOUSES FOR SALE

WWW WWW
WWW WWW
WWW WW WWW
WWW WW WWW
WWW WWW
WHITTOME'S
W W W W W W W W W
"ROYAL OAK BRANCH"
4526 West Saanich Rd., 479-1667
W W W W W W W W W

OPEN TO VIEW
4604 AMBLEWOOD
SAT., 1:30 TO 4:30
BETTER THAN AVERAGE EXECUTIVE TYPE 3-YR.-OLD ONE-OWNER HOME. 3 BEDRMS, 2½ BATHS (MASTER 4-PCE. ENSUITE), FAMILY ROOM WITH FIREPLACE, IN-LINE LIVING AND DINING ROOM. DOUBLE DRIVE-IN GARAGE. CORNER LOT .4 ACRE, V.L.A. APPROVED; COMPLETE WITH UNDERGROUND SERVICES AND RUSTIC LANDSCAPING. ASKING PRICE $45,000. TO PREVIEW WITHOUT OBLIGATION PHONE 479-1667 or Res. 479-6648.
BILL ANDERSON

OPEN HOUSE
FRI. EVE., SAT. P.M.
NEW INSIDE, $16,000
3458 BETHUNE
Sparkling, roomy, carpets thru-out. Carefree new inside — 2-Br. home, living room with F.P., bright large kitchen, dining area. New furnace, hot water tank. Basement for extra storage, drive-in garage. A neat buy at this low price. VACANT, Immediate possession.
EVELYN PERSICKE
479-1667 Off. Res. 383-3929

OPEN HOUSE
SAT. 1 TO 5 P.M.
2360 MILLSTREAM RD.
1¾ ACRES of beautiful park-like property offering full seclusion. Immaculate 2-bedroom home with large living room, cab. electric kitchen, vanity bathroom and part basement. Separate small cottage gives rental income.
EDITH GUTEMAR
479-1667 Off. Res. 479-5627

2 COUNTRY ACRES
IF YOU ARE LOOKING FOR PARKLIKE SURROUNDINGS AND A THREE BEDROOM HOME SEE THIS ULTIMATE IN SECLUSION. NEAR VOCATIONAL SCHOOL. ASKING $28,900. CALL:
DON ANDERSON 388-5685
ART LAWRENCE 479-2317
479-1667 (24 hours)

UNIQUE
QUALITY HOME
COUNTRY SETTING
OFFERING YOU:
1—OVER .4 ACRES IN CENTRAL SAANICH ATTRACTIVELY LANDSCAPED.
2—EXTENSIVE VALLEY VIEWS TO THE WATER.
3—LARGE LR WITH NATURAL COLORED ROCK FIREPLACE.
4—TWO LARGE BEDROOMS — WALK-IN CLOSETS.
5—BRIGHT SPACIOUS SELF-CONTAINED IN-LAW SUITE IN LOWER LEVEL WITH ADDITIONAL ROOM FOR EXPANSION.
6—WHY UNIQUE? ENTIRE INTERIOR IS FINISHED IN LIGHT COLOURED SOLID POPLAR SPECIALLY MILLED.
DO YOURSELF A FAVOUR — SEE THIS HOME AND BUY AT ONLY $32,000.
ART LAWRENCE 479-2317
DON ANDERSON 388-5685
479-1667 (24 hours)

COTTAGE AND MOBILE HOME ON 1½ ACRES
The 3-room modern cottage plus double carport and workshop is located at extreme rear of property and provides maintenance free accommodation as a rental or in-law use. The double wide (24x48) mobile home at front of property overlooks the Royal Colwood Golf Course. Only one year old this 3-bedrm unit offers the maximum in de luxe features (original cost $20,000) and includes coloured stove and fridge, etc. Greenhouse and carport at rear plus fruit trees, etc. Call to discuss terms and to view by appointment this one-of-a-kind property. Asking price $40,000.
479-1667 Off. Res. 479-6648
BILL ANDERSON

4 BDRMS., $16,900
Drive by 819 Walker St. Try your down payment on this partially renovated family home. Roof, stucco, wiring, furnace and windows replaced. Vacant and ready for early possession.
479-1667 Off. Res. 479-6648
BILL ANDERSON

THE BEST OF CITY LIVING
High view location with lovely garden. 3-Bedroom home has a spacious living room with fireplace, good sized dining room and a large family kitchen. Other features include full basement with rec. room, 2-car garage and large workshop. Immaculate condition throughout. $38,000.
479-1667 Office Res. 479-5627
EDITH GUTEMAR
479-1667 Off. Res. 479-5627

QUALITY HOME
IMMED. POSSESSION
Close in location, featuring two bathrooms, three bedrooms, living room, dining room, den or fourth bedroom. ½ basement, oil hot water heat. Asking $24,500. To view please dial:
479-1667 Off. Res. 592-3969
CLIFF STRETCH

VIEWS BEYOND WORDS
Quality five-room no-step bungalow. The lot is a gardener's paradise. This fine home captures the grandeur of the view from the entrance through the spacious living room, dining room and kitchen. Large master bedroom. Beautiful 5-pce. tiled bath. Large utility room. Fine workshop and attached carport. This is a superior property with a superior lot. Truly one of the finest views you will ever see. Priced to sell at $27,500. To view please dial:
479-1667 Off. Res. 592-3969
CLIFF STRETCH

1452 SIMON RD.—$20,700
A lovely secluded ½ acre + 3 Br home minutes from shopping etc. To view call:
479-1667 Brian J. Brown 386-1234

$15,500
ECONOMY ACCOMMODATION IN THE CITY
is offered by this spotless 2 BR home with large kitchen and living room with fireplace and on a nice lot.
479-1667 Brian J. Brown 386-1234

THETIS HEIGHTS
Ideal for the larger family who wants lots of space and quiet country living. About 15 min. drive from city and close to elementary school. 3 bdrms on main plus 4th in bsmt plus rec room. Nice little creek in the back for wee folk to fish in. All for $24,900.
LILLIAN HENDY 479-1667

LOOK!!!
IN SOOKE — brand new — 3 bdrms — seaview — Lovely house with lovely setting. Use the B.C. grant. Asking $21,500.
LILLIAN HENDY 479-1667

J. H. Whittome & Co. Ltd.

250 HOUSES FOR SALE

WWW WWW
WWW WWW
WWW WW WWW
WWW WW WWW
WWW WWW
WHITTOME'S
W W W W W W W W W
"ROYAL OAK BRANCH"
4526 West Saanich Rd., 479-1667
W W W W W W W W W

XXXXXXXXXXXXXXXXX
X JOHN BISHOP'S X
X SUPER LISTINGS X
XXXXXXXXXXXXXXXXX

COUNTRY HOMES:
1—CENTRAL SAANICH $34,900
This excellent seaview home has over 1300 sq. ft. of living space, 3 BIG bedrooms, TWO bathrooms (ensuite), 26 ft. living room 16-ft. dining room, expensive w-w carpeting over hardwood. FULL HIGH basement, HUGE double garage. Age: 4 years.
2—NORTH SAANICH $45,000
Three beautiful acres, lovely SEAVIEW, almost new home, BIG living room with DINING area in-line. HUGE smart kitchen, large utility room, 3 bedrooms, FULL basement with extra fireplace and bathroom roughed in. Double carport. VERY secluded location.
3—HIGH ON A HILL $42,000
Fantastically beautiful view of SEA, MOUNTAINS 'N EVERYTHING. SUPER SECLUSION. HUGE living room almost 30' sqare. Small functional kitchen, MAMMOTH SUNDECK. Lovely master bedroom with SPACIOUS en suite bathroom. Two other bedrooms, another 3-pce. bathroom (large ceramic tiled shower), rumpus room, BIG workshop, another bathroom roughed-in. Large DOUBLE carport.
4—METCHOSIN SEAVIEW $31,500
THREE BEAUTIFUL ACRES with a cosy older type home — IDEAL for retired couple or starter home. This lovely wooded property will THRILL you when you VIEW it. Drive-bys IMPOSSIBLE.
5—SIDNEY, NEW, LOVELY $24,500
Almost ready for occupancy, still time to pick your colors, walls and carpeting. SEWERED, WOODED LOT, over 1250 sq. ft. BIG living room, dining room, THREE BEDROOMS ON MAIN FLOOR. FULL HIGH basement with space for suite, etc. (Extra plumbing roughed in.)
6—BEAUTIFUL COLWOOD $26,900
A LARGE IN-LAW SUITE in this lovely corner lot home (could be rented for $150 mo.). The MAIN FLOOR has 17x14 living room, L-dining room, THREE bedrooms, a charming kitchen, and a BIG secluded sundeck. The suite, with private entrance, has ALL CARPETED huge bedroom, BIG kitchen with washer and dryer connections, 3-pce. bathroom and large living room. REAL VALUE HERE!

CITY HOMES
1—NEW, LARGE, BEAUTIFUL $36,500
Over 1325 sq. ft. in this CHARACTER HOME on sewered, TREED LOT. Lovely STONEWORK on face of building and the fine, large living room fireplace. The ENTIRE living area is covered with lovely WALL-TO-WALL carpeting, BIG living room, completely separate dining room, BIG kitchen with eating space, HUGE sundeck, THREE big bedrooms with en suite plumbing, HUGE full basement with 42 ft. RUMPUS ROOM and extra bathroom roughed in (space for suite). If eligible for B.C. 2nd, LOW down payment may be arranged.

COMMERCIAL LISTINGS:
A—LIGHT INDUSTRIAL ZONED LOT, near Burnside and Napier. Price $12,000.
B—HUGE COMMERCIAL BUILDING, together with an excellent home, in CENTRAL SAANICH, there are 4000 sq. ft. on EACH of the 3 floors of the big bldg. This lovely location is IDEAL for school, church, wholesale business or ??? TREMENDOUS VALUE at $66,000.
C—DUPLEX (built like an apt. block). BIG, BIG suites, EXCELLENT REVENUE. Charming location borders on park, in TOP condition. A REAL BUY at $34,350.
D—RESTAURANT in IDEAL location for tourist and summer trade with REAL POTENTIAL to develop a CATERING and SPECIALTY eating place. Close to UNIVERSITY, BEACH and YACHT CLUB. Well equipped, seats 35. Price $22,000.

FARMS ETC.:
HOBBY FARM, 12 ACRES, with a FINE FARMHOUSE in TOP condition, barns, sheds, EQUIPMENT, etc. PLUS another 18 acres of LEASED hayland. SECLUDED location, some beautiful WOODED property with riding trails and cement-floored barns with BOX STALLS, etc. This is a HOT LISTING and should sell soon. ONLY $75,000.
DAIRY FARM, 32 ACRES. Large farmhouse, dairy equipment, good milk quota, milking equipment, other barns and buildings, CLOSE IN and IDEAL for future development land. Price $95,000.

FOR ALL THE ABOVE LISTINGS, CONTACT:
JOHN BISHOP, 479-1667
Res. 656-2308

GORDON HEAD
Situated among beautiful big trees on a large lot worth $12,000 you'll find this older 1050 sq. ft. 2 bdrm, full bsmt home — surrounded by quality homes — well worth investing a bit of money, imagination and work. Drive by 2217 Greenwood but do not disturb owners. Asking $21,500.
LILLIAN HENDY 479-1667

QUIET AREA
4 YEARS OLD
This quality constructed 3-bedroom home on a dead end street is plaster inside and stucco outside. The floors are hardwood. 4 ft. C.S. OOM heat. Lot is 75x190. Price $23,900. Call:
ERNIE LEE
479-1667 Off. Res. 658-5447

VIEWS, VIEWS
NEAT DREAM HOME
½ ACRE. $34,950
Live on beautiful Tamany in this 2 BR charmer — floor to ceiling rock fireplace in LR and DR. For more info call:
EVELYN PERSICKE
479-1667 Off. Res. 383-3929

J. H. Whittome & Co. Ltd.

REDUCED $600
MUST SELL!!!
$13,900
2-bedroom, two step, retirement or starter bungalow close to stores, bus and schools in Sidney. Call Neva Pennie to view at 386-3585. Metropolitan Realty Ltd.

PRIVATE SALE COLWOOD
Colonial theme, large treed lot, 3 bedrooms, all wall-to-wall, 2 fireplaces, lower floor finished — bedroom, bathroom, rec room-bar. H.W. heat, garage. 478-6673, No Agents.

MT. DOUGLAS AREA
BY OWNER
3 or 4-bedroom, post and beam home. 1½ baths, full basement. Carport. 6¾% mortgage. $29,900. 477-6495 or 477-3305.

250 HOUSES FOR SALE

MMMMMMMMMMMMMMMMMMMM
M METROPOLITAN M
M REALTY LTD. M
M 386-3585 M
MMMMMMMMMMMMMMMMMMMM

SEE THIS!!!
Immaculate, three bedroom, 11 year old home on a large beautifully landscaped lot at an

OPEN HOUSE
2866 Inlet — Gorge — Sat. 1:30-5:00 p.m.
For prior viewing call Neva Pennie, 386-3585.

MAKE AN OFFER
Beautiful waterview in Sidney area. Has with it an unusual 3-year-old house with 11 rooms — 6 bedrooms — rec. room, office and ample washroom facilities. The 20'x40' living room with master bedroom off are on the upper level. Out of town vendors say urgent. Asking $39,900. To view call N. Pennie 386-3585.

TRY $1,500 DOWN
ROOM FOR
BOAT, CAMPER, ETC.
JUBILEE AREA
Nice little retirement or starter home "L" plan living and dining room, new wall to wall carpet. Electric cabinet kitchen. Two nice bedrooms plus one smaller one or sewing room. Pembroke bath. OOM heat. Separate garage. Treed garden with lots of room for a camper, boat, etc. Try your terms or trade. Full price $17,950. Mr. Drew 386-3585 res. 592-0927.

CITY — GORGE
$2000 DOWN $150 P.M.
FIVE LARGE ROOMS
BASEMENT, OOM HEAT
TREED GARDEN
SEE THID NOW
FULL PRICE $20,000
MR. DREW — 386-3585
RES. 592-0927

ESQUIMALT
SAXE POINT AREA
3 BEDROOMS
EXCELLENT VALUE
$24,700
TERRIFIC LOCATION
In one of Esquimalt's choice residential areas. Well constructed 3-bedroom stucco home situated on an excellent 60'x120' lot. Featuring "L" shaped living-dining room fireplace and OAK FLOORS. Full basement with finished 4th bedroom and family room. Drive-in garage. OOM heat. REAL VALUE at only $24,700. Don Munro, 386-3585 or 477-1705 or C. A. (Chuck) James, 592-0773.

STAY OFF
THE HIGHWAY
This year enjoy the quiet seclusion of your own backyard, swim and sun bathe. The pool is 14x20 (filtered). The large old style home has package oil heat, wall-to-wall carpet in the living room. Modern kitchen with double SSS and new arborite counter. New plumbing and wiring. One of the most handy locations. Can be bought with $2,000 down and monthly payments of approximately $152 p.m. under NHA. Call Chuck James now. 386-3585 or Res. 592-0773.

TREED SETTING
THREE BEDROOMS
956 BURNSIDE RD., W.
Secluded, park-like atmosphere. Full basement, oak floors, fireplace. Early possession available. Call J. Ranson, 386-3585.

HAWAIIAN APT.
ISLE OF MAUI
Close to Napilli, 2 bedrms, kitchen, fully furnished, W-W carpet, trade your Victoria home, or $2,500 down, at a full price of $31,000, if you don't want to buy, rent it at reasonable rates, call J. Ranson, 479-5910.

TREED ¾ ACRE
THREE BEDROOMS
TWO BATHROOMS
This older stucco home has charm and character and is reasonably priced at $22,500. Modern kitchen and bathroom, utility, W-W carpet, part basement, double garage and numerous outbuildings. We'll take your smaller home in trade. Call Jim Ranson, 386-3585 or 479-5910.

GLANFORD
$20,900
No-step rancher with 3 bedrooms, oak floors throughout, dining room, fireplace, utility for washer and dryer close to family kitchen. Trades considered. Jim Ranson, 386-3585.

TCTCTCTCTCTCTCTCTCTCTCTCT
C TOWN & COUNTRY REALTY C
T T
C 3617 Douglas Street C
T T
C 382-7276 C
T T
C C
TCTCTCTCTCTCTCTCTCTCTCTCT

SWIMMING POOL
Are your young ones future Olympic stars? Or do you swim for family fun and recreation? Here is a COVERED, HEATED, YEAR ROUND POOL right in Oak Bay, near schools, shopping, beach and parks. 4 bedrooms, immaculate home, 1,050 sq. ft. New wall-to-wall, rugs, dishwasher, garburator and modern kitchen. $37,900. A. KLENMAN to talk, 592-9771.

BRAEFOOT
4 BEDROOMS—RUMPUS AND HOBBY ROOM
are the features of this thoroughly modern and immaculate family home. Situated on a no thru St., close to schools parks, and bus. With this type excellent home, we have no problems financing with $5,000 down. Quick possession if necessary. Call A. KLENMAN for details 592-1121.

2 BEDROOMS
Neat-Cozy-No steps! Good living room with fireplace. Separate garage. Pleasant patio an garden garage. Pleasant patio and garden Rd. Full Price: $18,500. Terms can be arranged. A. KLENMAN 592-1121.

NEW LISTING
SPECTACULAR VIEWS
CORDOVA BAY RIDGE
MINIMUM MAINTENANCE
Spacious 3 bedroom home of 1720 sq. ft. on main. 1½ bathrooms, full bsmt., huge rec room, 2 more small bedrooms plus 3 pce bath. 2-car port. Very large kitchen, family room. Quality construction, underground services. Seclusion at rear. Asking $49,900. Try your offer. Exclusive. LEW MOILLIET 382-7276 or 658-5275.

SPOTLESS
Beautiful, attractive, 2-bedroom home. Walking distance to town. Priced for quick sale at $17,000. To view, call BERT RALPH, 382-7276.

CORDOVA BAY
BRAND NEW SEAVIEW
3-bedroom spacious quality home across from beach on exclusive residential cul-de-sac. $39,900. Call R. Y. CANNON 658-5500 or 382-7276 (24 hrs).

EXCLUSIVE
CITY LOCATION
Tudor residence of 4 bedrooms — Large Den with fireplace. Hot water heating. Outstanding garden. ASKING $44,500.
LEIGHTON LOVITT
Res. 477-4162 Off. 385-5451
IDEAL
RETIREMENT HOME
SEAVIEW
CADBORO BAY
Five room bungalow. Full basement. Very large master bedroom. Outstanding garden with large spring fed pool.
ASKING $44,000
LEIGHTON LOVITT
Res. 477-4162 Off. 385-5451
National Trust Co. Ltd.

250 HOUSES FOR SALE

HHHHHH HHHHHH
HHHHHH HHHHHH
HHHH HHHH
HHHH HHHH
HHHH HHHH
HHHHHHHHHHHH
HHHHHHHHHHHH
HHHHHHHHHHHH
HHHH HHHH
HHHH HHHH
HHHH HHHH
HHHH HHHH
HHHHHH HHHHHH
HHHHHH HHHHHH
"HOMEFINDERS"
3085 SHELBOURNE ST.
YES! WE TRADE HOMES!
CROSS-CANADA REALTIES SERVICE

OPEN! OPEN!
1979 BARRETT DR.
SAT. 2-5 P.M.
ATTENTION EXECUTIVES! Situated in BEAUTIFUL JOHN DEAN ESTATE on ½ acre lot is this GORGEOUS, 1,840 sq. ft. home with sea, mountain and valley views.
—Entertainment living room has Jordan River slate FEATURE WALL, ending in a RAISED CIRCULAR FIREPLACE.
—Dining room features SOLID TEAK WALL and carved ROSEWOOD FIXTURE.
—Dream kitchen loads of cupboards — DISHWASHER, plus BUILT-INS, surrounded by OLD BRICK.
—3 large BEDROOMS — master EN SUITE.
—Upstairs BILLIARD ROOM — completely levelled for slate POOL TABLE.
—Sliding glass doors from dining room, master bedroom and games room onto FULL LENGTH SUNDECK.
—Beautiful W-W throughout.
—Plus RI rooms in basement with slate fireplace in rumpus room area.
—OPEN TO OFFERS on $49,500.
—To view anytime:
TERRY EDEN
388-4401

OPEN HOUSE
3319 SHELBOURNE
SAT. 2 - 4:30
With 4 bedrooms, 2 complete baths, this charming 6 year old home has everything. Well — almost. It has W.W carpeting in living and dining rooms and hall, large kitchen with separate eating area. It's close to HILLSIDE SHOPPING centre. It's a REAL BUY at just $27,500. COME, SEE, BUY!
MAUDE DOBSON
388-4401, 658-5676

OPEN HOUSE
1291 HIGHROCK AVE.
SAT. 1-4:30
—Do you like extra large rooms?
—Do you like two handsome fireplaces?
—Do you like two 4-pce. baths?
—Do you like kitchen built-ins?
—Do you like a sundeck with privacy?
—Do you like a beautiful high view?
—Do you like warm panelling?
—Do you like a games room plus bar?
—Do you like a good buy?
Then your invited to inspect this well-planned quality home designed for family living and entertaining set in an area of lovely homes. Offered at $40,000. Courtesy to all realtors. Your hostess:
MONA FLEMING
388-4401, 386-1201

FOR THE:
HOBBYIST
WHETHER
BOTANIST OR
CARVER!
This attractive 2-bedroom no-step home has large studio garage with office, WW carpeting in EXTRA large living room, sunny family kitchen with roomy utility off. Stucco exterior on a pretty lot. Quiet area close to shopping centre.
JACKIE WALDRON
388-4401 ANYTIME

QUALITY QUALITY!
UPPER LANSDOWNE
It is a rare occasion that we have a truly gracious home of such superior construction to offer. Over 3,000 sq. ft. of family living on two levels ideally suited to the professional man. 5 or 6 bedrooms, 3 complete bathrooms, etc., etc. — to describe would be an injustice — let us show you NOW.
TERRY EDEN
HAZEL RAVENHILL
388-4401 ANYTIME

WASCANA — $17,900
A darling one step bungalow. 2 bedrooms, large kitchen, living room with fireplace, utility room, large storage place, good lot.
VIEW ROYAL — $15,500
A real doll house on lovely lot. Living room with fireplace, 2 bedrooms, large modern kitchen, carport.
BOTH WITH EASY FINANCING.
IRENE VAN, 477-8801
V. FRIEDRICH, 598-2610
388-4401 ANYTIME

SIDNEY
TRI-LEVEL — $29,500,
For the small family — 3 bdrms, dble. plumbing, rec. rm, new WW shag from gracious foyer thru L. rm. D. rm. Wide bay window looks out to most interesting view. Good low interest rate mtge.
ADELINE NICHOL —
388-4401

FAMILY NEEDED!
MARIGOLD — $19,500
So pleasing to the eye and the pocket book, too!
—Two breezy bedrooms on main floor plus two in full basement.
—Attractive living room boasts nice W-W carpeting wit fireplace.
—Family sized kitchen with eating area.
—Large fenced yard — ideal for summer fun!
MONA FLEMING
388-4401, 386-1201

IT'S YOUR MOVE
FAIRFIELD — $25,900
You can build your own pool and playground on this extra big lot and have all your family needs, too, in this charming family home in a choice residential area!
—Three good sized bedrooms, L-shaped living-dining room, bright family kitchen with eating area, rec. room and utility in high basement. It's beautifully landscaped too!
See it with me — you'll agree it's a dandy!
MONA FLEMING
388-4401, 386-1201

SPLIT LEVEL—$25,900
GORGE VALE AREA
A truly outstanding family home for the price. 1500 sq. ft of living in this 4 bedrooms (good size with large closets). Living room is lovely with a fireplace, dining area off spacious kitchen. Sundeck facing private wooded area. Full basement. To view call
LIZ B

250 HOUSES FOR SALE

2 VICTORIA OFFICES

BBBBBBBB BBBBBBBB BB BBBB BB BBBB BB BBBB BBBBBBBB BBBBBBBB BB BBBB BB BBBB BBBBBBBB BB BBBB BB BBBB BBBBBBBB BB BBBB BB BBBB BBBBBBBB BB BBBB BB BBBB BBBBBBBB

WE TRADE HOMES

BLOCK BROS. REALTORS

OPEN 9-9 AND ALL DAY SATURDAY
477-1841
3636 SHELBOURNE

OPEN HOUSE IN COLWOOD, SAT. ONLY 1:30 to 4 P.M. AT 2743 VAN TILBURG CRESCENT

here's an exceptional buy and it must be sold. 3 bedroom, split level, lovely area and close to schools and close to Royal Colwood Golf Club, its set back on a lovely treed lot, room for trailer and camper or boats, why not drive out This Week End, Owner says sell fast so make an offer on price of $25,800 . . . Call S. W. (SYD) Clendinneng 477-1841.

OPEN HOUSE! SAT. 1:30-4:00 1768 CARRICK GARDENER'S PARADISE

This picture perfect 2 or 3 br home could be the home for you. Excellent location, close to hospitals, medical centre and all shopping facilities. All grades of schools just a stone throw away. The big kitchen window permits the sun to brighten up this lovely kitchen. It has a large L.R., full basmt as well as a drive in garage. Only $24,900. An excellent buy, easy financing. Call Bob Hahn 477-1841.

SOOKE, OPEN HOUSE 5873 BLYTHWOOD RD. SAT. 1:30-4 P.M.

You are invited to view this beautiful new, 3 bdrm home. There is 1462 sq. ft. of living area plus full basement, car port, large sun deck. Sea view, low taxes, large lot 2 baths, most desirable property. Got a horse? Extra lots available. In attendance Anna Knowles. 477-1841 or 477-1250.

OPEN HOUSE 3186 WISHART RD. COLWOOD SAT., MAY 29 1:30 TO 4:30

Seeing is believing. Lovely family home of 4 bedrooms, 2 bathrooms, L.R. with fireplace. Rec. room with fireplace, wall to wall throughout, plus many other fine features you will see when you inspect this fine home. Full price $29,900. Bill Neal 592-6452.

OPEN HOUSE SAT. 1:30 to 4 P.M. HAULTAIN—JUBILEE AREA 2544 FORBES ST.

Dasirable 2 bedroom bright home located on 2-50 ft. landscaped lots. Stop and see for yourself. Helen Hicks 477-1841 or 592-0897.

OPEN HOUSE 1000 LYALL ST. SAT. 1:30-4:30

A cute little stucco home with matching separate garage. 2 good bdrms., LR has feature wall, good carpet. Separate utility room off kitch. Nicely fenced yard very well kept with flowers, shrubs and apple trees. Louise Wiltermuth or Dorothea Zerkee, Res. 477-6307 or 385-7297; office 477-1841.

OPEN HOUSE MAY 29, THIS SAT.

At 3333 Kingsley off Shelbourne. Let us personally show you through this delightful home. Try $500 down! Anne Lawley, 385-4769 or 477-1841.

BEYOND DESCRIPTION

Too many extra and delightful features to describe in this beautiful home. 3 BR plus 4-room in-law suite or 6 Brs, 3 baths, sauna, rec. rm, intercom., etc., etc. Gorgeous landscaping with complete sprinkler system, and in a desirable and quiet area. This is a must see. Call Mrs. Murphy, 477 1841 or 592-0731.

SIDNEY, CREATED TO ENJOY!!

This "ARCHITECTS DREAM" 3 or 4-BR, rec basement home, HAS "CHARACTER PLUS." Tastefully modern but sensible in design, describes the kitchen. Automatic, built-in dishwasher, and bar type nook. The dining room overlooks the patio and the green grass of home. The large master bedroom has a ½ bath, and the main bathroom is engrossed in beautiful slate. An absolute must to see. For further info call BOB HAHN — 477-1841.

Do you have any real estate problems, any questions in regard to selling or buying houses, lots, acreage, etc., then please contact me.
Haben Sie irgend welche "real estate" Probleme oder Fragen in bezug auf Kauf und Verkauf von Haeusern and Grundstuecken, dann rufen Sie mich bitte an. Annemarie Bolender, 477-8653 or 477-1841.

ANTIQUE SALE! BUY A HISTORIC INN!

The Cedar Grove Inn is for sale . . . A picturesque old building, Beaver Lake way, the address is charming . . . 4875 CHERRY TREE BEND. That name is worth the price Asked. A really old Saanich Landmark, once a little stopping place for thirsty travellers, on their way to North Saanich. Now a Quaint home for a garden lover. One huge room with a Big Stone Fireplace, and a heavy wrought iron Fender . . . Bedroom, kitchen and bathroom. Large and beautiful lot, loaded with huge Cherry Trees, and an Old English Garden. Asking $19,500 open to all offers. CALL MR. STOTHERS 477-1841 or 658-5285 eves.

HAVE BARGAINITIS TRY THESE

3 Bedrms — Gordon Head — $30,700 — Good financing
3 Bedrms — Mt. Douglas — $27,950 — Low interest rate.
3 Bedrms — Close to Town and Country — $24,600 — Low D.P.
3 Bedrms — Not far to town — $18,900 — Try your own terms. Holding Property.
2 up and Dn duplexes. Both apt. zoned — both paving for themselves. For more information call Mary Napper 477-1841 or 592-9554.

HOMES FOR THE HOMELESS

That are easily affordable and offer lots of accommodation:
1 1212 Johnson Street — 3 huge bedrooms, kitchen, pantry, living room, dining room, 4 piece bath, and extra room at rear which could be made into a utility room.
2 538 Sumas Street — 4 BRs plus a 6x6 storage room upstairs, LR, DR, 3 pce bath and huge kitchen on main floor. Anne Lawley 385-4769 or 477-1841.

BARGIN FIXIT

This 3-BR home needs an outside paint-up and kitchen work. But is on a street of good homes. A bargain at $16,500. Try your offer. Jamie MacGregor, 477-8165.

POLLUTION FREE ELECTRIC HEATING

Three bedroom home. Renovated. Large lot. Fruit trees. Quiet neighborhood. Near amenities. About 2 miles from Victoria Vocational School. Call Roger Simon, 592-9759.

COLWOOD CRESCENT! $18,600

1100 sq. ft. ranch style home — 24x14 L.R. with fireplace — 2 B.R.'s. Large elec. kitchen — beautifully treed — secluded lot — close to shopping and trans. Marguerite Schill, 477-6593 or 477-1841.

FAIRFIELD

Make a wise investment in this large roomy 3 BR home. It features a modern kitchen, large sep. DR, LR with FP and the kids can walk to school. Full price $18,000. Call Jeannette Cowan, 477-1841, res. 479-6792.

250 HOUSES FOR SALE

2 VICTORIA OFFICES

BBBBBBBB BBBBBBBB BB BBBB BB BBBB BB BBBB BBBBBBBB BBBBBBBB BB BBBB BB BBBB BBBBBBBB BB BBBB BB BBBB BBBBBBBB BB BBBB BB BBBB BBBBBBBB

WE TRADE HOMES

BLOCK BROS. REALTORS

OPEN 9 - 9 AND ALL DAY SATURDAY
1951-477
3636 SHELBOURNE

SOOKE, $2,000 DOWN

This 2-bedrm full basement home is exceptional value. Finished basement with 3-pce bath, bedrm, large rec. rm. with bar, sink and fridge, 100 amp. service with oil fired hot water heat. Located on large lot, 1 blk from Sooke centre. Owner is leaving city and will carry balance at 9% interest. Must Sell. Please call Gordon Dovey, 592-3967 or 477-1841.

SPACIOUS AND GRACIOUS HIGH COOK

Here is room to really spread out and relax! Five bedrooms, 2 complete bathrooms, rec. room, only 8 years old, etc., etc., and all professionally finished. And the lot! It is ample in size, with large oaks around the house and trees and rocks at the rear. A park in your own backyard, wonderful for children. Just listed and the vendor says sell. At only $33,800. This has to be today's best buy! Rob Estlin, 477-1841 or 388-6117.

IMMEDIATE POSSESSION

On this fine contemporary home in the Parklands area of Esquimalt. Freshly decorated throughout. It has 4 bedrooms, recreation room, living room with fireplace very attractive backyard, with secluded patio. Asking $28,900. Call BETTY SILVER at 477-1841.

INVEST and GAIN

In a 1-yr-old 3-BR home offering 1200 sq. ft. of spacious living. The full basmt. is made for development. Relax on the large sundeck and enjoy your steadily increasing equity. From a low investment of $2,800 down F.P. $24,500. Call Fred Harrop, 656-4738 or 477-1841.

BETTER THAN NEW

4 bdrms and finished rec. room New shag in LR and DR. Modern electric kitchen. Near school, shopping and recreation. Must see, call Mrs. A. Edgington, 477-4531, 477-1841.

HHHHHH HHHH HH HH
HHHHHH HHHH HH HH
HH HH HH HH HH HH
HH HH HHHH HHHHHH
HH HH HH HH HH
HH HH HH HH HH
HH HH HH HH HH
HHHHHH HH HH HH
HHHHH HH HH HH

D. F. Hanley Agencies Ltd.
Shakespeare St. Office
3021 Shakespeare St.
388-4294

OPEN HOUSE GORDON HEAD 1901 San Rafael 1:30 to 4:30 Sat. $33,500

Be my guest Sat. afternoon — see the deluxe features of this fine home — 1700 ft. of super accommodation located on four levels — four bedrooms — three baths — family room — great living and dining rooms — family kitchen — super size sundeck. All on a large easy to maintain lot. Asking only $33,500. For prior viewing call

TOMMY WILSON
388-4294 385-6240
—D.F.H.—

OPEN HOUSE 3983 HOLLAND AVE. SAT. MAY 29 2:00-4:30 P.M.

BELIEVE IN COUNTRY LIVING?

If you want a 1200 sq. ft. home with plenty of accommodation including 3 large bdrms., living room with fireplace, dining area with French doors, kitchen with a large eating area and a 4-pce. bathroom, plus 2.49 acres — asking $36,900.

HERM F. WILLIAMS
388-4294 478-3639
—D.F.H.—

MISSED THE BOAT AGAIN?

How often do we hear people say "we were too late — the house we wanted had just been sold!"

Someone may be viewing the very house you want to buy right now!

Before it's too late I will show you details and pictures of houses in your price bracket, then we'll tour the homes of your choice. Save time and, perhaps, disappointment! For friendly service with no obligation call

ALLAN ECKARD
477-5669 388-4294
—D.F.H.—

$24,900 3 BEDROOMS 1,200 sq. foot TRI-LEVEL

Drive by 3216 Shelbourne. Spotless CMHC quality home on a 66'x111' lot. See it — it's worth your while. 388-4294 — 383-7477. Ask for Wayne Strandlund.

—D.F.H.—

ESQUIMALT NEAR STORE AND BUS

Call me and make an offer on $21,900. on this neat and cozy 2 bedroom, full basement, stucco bungalow. There is extra parking space for camper, etc. and a fenced vegetable garden area, to mention only a few of the assets. Financing can be arranged to suit you!

MARION HAMILTON
382-0894 388-4294
—D.F.H.—

"Close Simpsons-Sears"
$16,950 — 2-bedroom smaller home for the retired couple. Living room with FP, electric kitchen, utility room.

"Oak Bay Estate Sale"
$22,500 — Lovely one-owner 2-bedroom stucco bungalow with full basement and separate garage. This home and lot in extremely good condition. Close to good shopping centre on quiet street.

"Country Views"
$27,900 — Brand new NHA 3-bedroom bungalow with full high basement for further development. Lovely wall-to-wall carpeting in living-dining rooms, hall and 3 bedrooms. Beautifully finished. Inside 4 mile circle. Large NHA mortgage. Trade-ins considered. Immediate possession.

HERB HODGSON
384-7128 Res. 382-3835
Douglas Hawkes Ltd.

GARDNER REALTY LTD. 899 FORT STREET 385-7721

TREES, LAWN, TREES $22,500 OWNER TRANSFERRED

Privacy is the word in this fine white stucco 2-bedroom home. Wall-to-Wall carpet in living room and dining room. Bright kitchen looks out on to park like back yard. Full basement with rumpus room with fireplace. An exceptional buy.
385-7721 CLIFF SALMOND 477-3626

OAK BAY UNDER $17,000

Make your offer on this good rental home. Excellent location. Don't miss this opportunity to see a very special "Buy." Call Mrs. Hart, 598-4567 or 479-6430.

C. J. McLEOD REALTY LTD.
2230 OAK BAY AVE.
598-4567

GORDON HEAD, OLDER 3 TO 4-bedroom home. Private deal. Asking $16,000. 477-8409.

250 HOUSES FOR SALE

TRUST CANADA PERMANENT TRUST CANADA PERMANENT TRUST

"WE TRADE HOMES"

4951 THUNDERBIRD PLACE
OPEN SATURDAY, 2:00 to 4:30
CORDOVA BAY UPLANDS!
3-br. stucco home is situated in an area of new homes and has approximately 1300 sq. ft. on the main level. Rec. rm., br., and 2-pce. plumbing down. Stucco and siding exterior and a shake roof add to the appearance. To find Thunderbird Pl. follow Cordova Bay Road, up Claremont to Wesley where you will see my arrows! MARY WOOD 386-1361 or 592-2647.

OPEN HOUSE
SATURDAY, 1:30 to 4:30 P.M.
2807 IRMA ST.
See this fine retirement home in a quiet area with superb landscaping. Large LR, separate DR, and one br. up and a large br. down. A good buy at $22,900. WILLIAM SANDERS 386-1361 or 477-6802.

OPEN HOUSE—233 CREASE AVE.
SAT: 1:30 to 4:00
Do not drive by without seeing the inside of this very perfect retirement or starter. Owner has bought and must sell by mid-June. Reduced to $16,900 and well worth it, but make an offer. 2 br., utility, fireplace. Like new inside. PATRICK DOERKSEN 386-1361 or 478-3432.

FERNWOOD
IMMACULATE 3 BEDROOMS
Big, bright, beautiful older home on a 109x100 duplex zoned lot. Full basement with lots of work and play area. Must be sold. $23,500. HARRY WOOD 386-1361 or 592-2647.

5 BEDROOMS
$24,500
Tastefully renovated older home suitable for a large family and within easy walking distance to town. Two full sets of plumbing. Large double garage (heavy duty wiring) plus carport under sundeck. Excellent revenue or duplex possibilities. HARRY WOOD 386-1361 or 592-2647.

WEST BAY-ESQUIMALT
4 Br. home just right for a growing family and priced at only $17,750. WM. SANDERS 386-1361 or 477-6802.

COLWOOD POST AND BEAM
Roomy and comfortable 3 br. home. Large LR. Separate DR, double plumbing, exceptional floor plan and quality built. $27,900. WM. SANDERS 386-1361 or 477-6802.

EASY FINANCING
$22,900. Vdr will carry the balance with a reasonable down payment. Fairfield home, basement, near school and park. 3 (could be 4) brs. GRAY LAITE Res: 592-3524 or 386-1361.

HIGH QUADRA
1500 sq. ft. plus basement of good living located on a large peaceful lot near Reynolds school. $24,600, easy to buy. GRAY LAITE RES: 592-3524 or 386-1361.

$16,500
Will buy you one of the neatest 2 br. homes in the area. Good square footage. GRAY LAITE Res: 592-3524 or 386-1361.

REDUCED TO SELL
Good value here in this South Oak Bay family home. Beautiful grounds, sweeping driveway to large double garage. Traditional home is sited high on the property for exposure and view. Large stone fireplaced LR, cross hall DR, open stairway, music room, panelled den, 3 or 4 brs depending on whether you need an extra library. $53,500. GRAY LAITE res: 592-3524 or 386-1361.

DEAN HEIGHTS
$29,750
Spacious, immaculate 3-BR family home, entertainment sized LR, separate DR, fully developed down. F. BEAVER-JONES at 382-5981 OR KELLY DICKSON 479-4991 or 386-1361.

REAL GEM
REDUCED BY $1,000
ESQUIMALT — $12,500
Starter or retirement, cute, cosy 2-Bdr. bungalow. Newly renovated, beautifully landscaped, close to transportation and shops. F. BEAVER-JONES 386-1361 or 382-5981.

TERRIFIC VALUE
FAIRFIELD
New listing, $25,500. Well located, immaculate, 2-bedroom bungalow; with 2-bedroom in-law suite down. Large LR, DR with fireplace, separate garage, patio, fenced. F. BEAVER-JONES 386-1361 or 382-5981.

HOUSEWIFE'S DREAM
VERY LITTLE UPKEEP
Charming long, low rancher, custom built for owners, loaded with extra features. 2 brs., den, LR, DR at rear of home for privacy, on lovely treed lot with separate rec. rm. or office. Entirely different. Excellent financing. Low down payment. $28,500. H. BLAKE 386-1361 or 478-6816.

OAK BAY SPECIAL
Located on a quiet street just off Oak Bay Avenue, this spacious home comprises LR, separate DR, a den, large kitchen with ample eating area and 4 Brs. Double plumbing, washer and dryer are installed in full high basement. Large sundeck overlooking fenced garden. This fine home new on market and is a real buy at $24,900. LES FISHER 477-4238 or 386-1361.

JUST LISTED
CLEAR TITLE
This immaculate 2-bedroom, full-basement home. Close to Woodward's Shopping Centre, has a lovely living room with fireplace, 2 good size bedrooms, 4-pc. Pembrooke bath, large kitchen with dining area, drive-in garage, good size back yard with fruit trees and vegetable garden. Full price, $27,500. Financing available. H. BLAKE 478-6816, K. WRIGHT 598-2183.

LAKE HILL
INSTANT APPEAL
If you are looking for a 3 br. full basement home but would like something a little different with a most attractive rec room, with Swedish fireplace and bar, situated on a lovely secluded lot, priced at $27,900, please call MADGE HOLE 382-5369 or DON ROBBINS 592-7641 or 386-1361.

VICTORIA GOLF CLUB
SEA VIEW
SWIMM NG POOL
We have the privilege of offering for sale a most gracious 2150 sq. ft. executive home situated on 1.4 beautifully landscaped acres on South Oak Bay. The lovely beamed ceiling LR overlooks the golf course, Strait of Georgia with the coast range in the background. Entertainment size DR looks out on to swimming pool, patio, and secluded garden. Large bright kitchen has built ins, view breakfast nook, 3 large brs, or 2 plus den, 2½ bathrooms (4 pce ensuite), enclosed conservatory with barbeque. $85,000. DON ROBBINS 592-7641 or MADGE HOLE 382-5369 or 386-1361.

MINIATURE BUTCHARTS
Located in Esquimalt this property is "out of this world!" Under the largest weeping willow tree I have every seen is a covered patio, on another part of the garden you will find a fish pond and the coloured lily pads are due to bloom at any moment. Located on a double lot which is duplex zoned and 3 br. older home is in excellent condition. $32,500. MARY WOOD 386-1361 or 592-2647.

$16,900
Dandy 2 br. stucco home located in a most desirable area on a quiet street off Cloverdale. Nice 50x120 garden lot. Ideal for newly retired. Financing can be arranged. To view call MARY WOOD 386-1361 or 592-2647.

ESQUIMALT
IMMEDIATE POSSESSION
Close to Esquimalt Road, shopping and bus line. 2 br. stucco home on a commercial zoned lot. Plaster and hardwood throughout. Must be sold to settle an estate. Listed at $17,500. All reasonable offers will be presented. MARY WOOD 386-1361 or 592-2647.

SUPER VIEW!
ULTRA CONVENIENT LOCATION!
PERFECT RETIRER!
Illness forces sale. Almost no stepper. Lovingly maintained. Two br. charmer. $20,900. DICK BATEY 386-1361 or 592-4607.

250 HOUSES FOR SALE

TRUST CANADA PERMANENT TRUST CANADA PERMANENT TRUST

"WE TRADE HOMES"

WANT LOWER PRICED WATERFRONT?
WANT CLOSE IN?
WANT A SOUND, EXPANDABLE HOME?
South shore Portage home could be your answer! 2 or maybe more brs, large 65x200 lot, many fruit trees, very scenic waterfront. $26,750. DICK BATEY, 386-1361 or 592-4607.

WANT HIGHER PRICED LUXURY WATERFRONT?
WANT IN-LAW SPACE?
This may be Landsend Road's most distinctive desirable home. 3 twin sized brs, 2 baths, dream kitchen and lodge style luxury, LR, DR on main. Full ground level suite below. On full, treed, acre. $97,500. DICK BATEY 386-1361 or 592-4607.

BARGAIN PRICED,
DISTINCTIVE TATTERSAL AREA HOME WITH IN-LAW OR REVENUE SUITE
Set in a Butchart-Calibre garden of striking beauty, here is an absolutely spotless family, family with in laws or family with revenue home. Has to be seen. $39,900. DICK BATEY 386-1361 or 592-4607.

BIG FAMILY SPACE!
BIG FAMILY BIG LOT!
BIG FAMILY NEAR BEACH LIVING!
Here is Sidney areas best buy. 4 brs, 3 bathrooms, big rec room, large workshop, built in loaded kitchen, and large sundeck. $29,500. DICK BATEY 386-1361 or 592-4607.

HOMEMAKERS HEAVEN!
BOAT OWNERS' PARADISE!
BOAT WATCHERS BONANZA!
On a superb waterfront lot, near Swartz Bay, this is a luxury home of four brs, gracious living and dining rooms, and an immense rec room and workshop, large, natural gardened seascape lot with rugged concrete launching ramp. $59,900. EXTRA 100' WATERFRONT LOT AVAILABLE! DICK BATEY 386-1361 or 592-4607.

CLOSE IN HOBBY RANCH OR UNPARALLELED HOLDING PROPERTY!
Blenkinsop beauty has almost 11 acres of rural, treed and orcharded appeal inside 3½ mile circle. Two homes (large one with 4 brs, rec room, and swimming pool) and many "Horsey" or "Livestocky" outbuildings. Priced at less than $9,500 per acre. DICK BATEY 386-1361 or 592-4607.

CORDOVA BAY
$37,500
Lovely home with sea glimpses in select area of new properties. 4 brs, master ensuite, 2 bathrooms, immaculate throughout. JIM COLLINGE 386-1361 or 478-4141.

JOHNSTON AND CO. LTD. 1306 BROAD STREET

OPEN HOUSE 804 ALVARADO TER. Just off Wesley Rd. SAT. 1:30-4:30 P.M. CORDOVA BAY

—4 Bedrooms.
—3 Bathrooms
—$42,900
Call Simon Flett anytime, 385-2471

OAK BAY

Modern stucco bungalow, two good-size bedrooms, living room with fireplace, dining room, oak floors. Full basement has semi-finished rec. room. OOM furnace. Good wide lot with fruit trees and shrubs. Price $28,900. Mrs. Webb, 385-2471 or 477-3095.

QUIET SECLUDED AREA IN FAIRFIELD CLOSE TO ROCKLAND

If you have a flair for furnishing then this home will create a lot of excitement. Spacious living room with fireplace and extended curved end wall. Separate dining room with fireplace. Cosy hide-away den three steps up. The biggest of master bedrooms with double closets. Average size second bedroom. Four-piece bathroom with tiled bath enclosure and pedestal sink. Oak floors throughout. Oil hot water heat for comfort and economy. Attached single-car garage. Private garden. Price $27,900. Call Simon Flett anytime, 385-2471.

SEA VIEW VALUE TEN MILE POINT

Enjoy panoramic seascape from the large living room, separate dining room, efficient kitchen of this charming 3-bedroom home. Large family room and two bathrooms. On an easy-care lot overlooking Haro Strait from the peaceful seclusion of The Point. Asking $38,500 with a large mortgage. For appointment to view call Mr. Baxter, 385-2471.

3399 CARDIFF PLACE REAL VALUE $37,900

Lovely three-bedroom split level home on quiet cul-de-sac close to schools and bus. Living room has beamed vaulted ceiling with floor-to-ceiling stone fireplace. Separate dining room opens onto large, very private sundeck. Modern kitchen. Broadloom throughout. Rec. rm with fireplace down. Large treed lot with room to enlarge house, if desired. Good mortgage at 7¾ per cent. For appointment to view call MR. BAXTER, 385-2471.

SELDOM SEEN OPPORTUNITY

AN IMMACULATE FIVE-ROOM STUCCO BUNGALOW WITH JUST ABOUT THE NICEST PLAN YOU'VE EVER SEEN. FEATURING A LONG, LOW, Cosy living room with fireplace, spacious dining room, family kitchen, beautiful tiled bathroom, twin-sized bedrooms, part basement, garage and excellent lot. Asking only $19,900 and Open to offers! B. CARTWRIGHT, 384-8001 Broadview Properties Ltd.

HANDYMAN SPECIAL OAK BAY

Older home on quiet street, presently being redecorated. Finish yourself or whatever. Excellent holding for future apartment development. Asking $17,200. Phone Brian Butler, 386-8385. Olympic Homes Ltd.

QUADRA REALTY LTD. CALL LEE FORBES 385-1431 ANYTIME RE THE FOLLOWING

1—OAK BAY
$44,700
3½ YRS OLD — 6 BDRMS.
MARVELLOUS FAMILY HOME IN QUIET AREA
2—CITY — DUPLEX EXCELLENT UP and DN. CLOSE TO JUBILEE PROFESSIONALLY UPDATED, SUNSHINE CLEAN, EASY FINANCING.
3—COLWOOD — NEW PERFECT 3 BDRM RETIREMENT W to W THROUGHOUT. $19,500.

4 BEDROOMS $14,900

Needs some work and a furnace but could be good accommodation for large family or rental. Nice living room, family dining room. A big, big kitchen and a full basement. Try your offer. The owner says sell!

Call IAN RUDIAK
Colony Realty
382-9111 or 388-7952

$900 DOWN
1 bedroom older home in Saanich. Extra large lot. Excellent starter home. $15,900. 656-2638.

250 HOUSES FOR SALE

NATIONAL TRUST CO. LTD.

2 LOCATIONS TO SERVE YOU

DOWNTOWN
1280 DOUGLAS

HILLSIDE SHOPPING CENTRE

TREED AND SECLUDED

Three or four-bedroom modern bungalow located in the delightful Tattersal area. On a deep secluded lot. Numerous fruit trees. "L"-shaped living-dining room with sundeck off. Full basement with rumpus room, bathroom and extra bedroom. Asking $29,500. GOOD TERMS

MERYLE HAYS
Off.: 386-2961 Res. 477-8324

BEAUTIFUL PROPERTY ON TWO LOTS 12 MINUTES FROM THE CENTRE OF THE CITY

Nearly everyone loves the country but who wants to drive to work in it? In this lovely property will make your dreams come true. It is surrounded by the beauty of nature, yet you are the practical you desire and a wise investment for the future. So secluded and yet so close to schools and University. You will have the pleasant treed landscape, the exquisite landscaping, the extra space for either tennis court, swimming pool, shuffleboard, field, dog run, and extra space to spare. The home contains more than 3,000 square feet with spacious sundecks facing southwest where you will have sun until late afternoon. The interior is a credit to superb craftsmanship with large picture windows, sliding doors to decks, exquisite floor-to-ceiling fireplace, exceptionally large living room, five bedrooms, three bathrooms, lovely secluded den, large recreation room with bar, wall-to-wall carpeting, built-in book shelves, lots of cupboards. An exceptionally well planned kitchen with a lovely view, double sink with built-in dishwasher and first quality cupboards. Enclosed outside area for entertaining, connected to the dining room by large glass sliding doors. Lovely wood panelling, exquisite light fixtures, numerous wall plugs, phone and TV jacks, all possible modern conveniences. The large property is completely fenced. The exterior of the home has ALCAN SIDING with additional INSULATION. The roof is of CEDAR SHAKES with SPECIAL Gutters. The ONLY reason for this PROPERTY to be on the MARKET is because the owners are leaving VICTORIA, otherwise YOU would not have the OPPORTUNITY to PURCHASE Below REPLACEMENT COST such a so WELL LOCATED large property. FIRST come FIRST served. If you are INTERESTED and WISH to be one of the first ones to SEE IT, please CALL:

$67,500
W. G. MOORE
386-2961 Res. 658-8681

FAIRFIELD DUPLEX

One block from the beach near Beacon Hill Park. A very pleasant place to live and an excellent investment! This property is in exceptionally good condition and features a spacious two-bedroom suite up and a bright three-bedroom suite on the main floor. There is a developed basement and a double carport and many other fine features.

Only $26,500 (Terms)
Call:
H. HEGEN
Off. 386-2961 Res. 385-8895

LOOK!!! FOR ONLY $13,500

You can be the proud owner of this spotless stucco bungalow situated in the city area, close to all conveniences. It consists of two or three bedrooms, modernized electric kitchen, vanity bath, good sized living room, and utility room. Reasonable down payment if qualified for Gov't. 2nd. Owner will carry 1st at low rate.
Call:
H. HEGEN
Off. 386-2961 Res. 385-8895

ESQUIMALT VIEW

A lovely two-bedroom home on expertly landscaped lot. Large living room, two bathrooms, spacious sunroom and separate workshop. $22,500.

CLOSE-IN PRIVACY ONLY $19,950

Don't miss this immaculate two bedroom stucco home set amid nearly ½ acre of flowers, shrubs and trees! Near Swan Lake. Low down payment.

WEST BAY SEAVIEW $18,500

Something different! On Esquimalt Rd., offering you two one bedroom suites plus separate dining room. Two fireplaces and four more rooms on ground level. Call:
RUDY ROST
Off. 386-2961 Res. 658-5490

MR. FIX-IT NEEDED!

Handyman special on a large choice lot in a good residential area. Three bedrooms, kitchen, living and dining all badly in need of painting and decorating. Drive by 3777 Craigmillar Ave. off Tattersal. Asking $17,900. To view call:
JUNE HOUGHTON
Off. 386-2961 Res. 385-8105

SIMPSONS-SEARS AREA

NEWER HOME PLUS POSSIBLE REVENUE!
—Three bedrooms — two years old.
—Large spacious living room with huge fireplace.
—Dining area with sliding doors to sundeck.
—Breakfast bar.
—Great kitchen for mama.
—Full high basement with possible suite.
—Developed recreation room. with fireplace.
EXCELLENT VALUE AT $26,900. Call:
SYL SHUMKA
386-2961 anytime

OPEN HOUSE DAILY TUES. TO SAT. INCLUSIVE 2-4 P.M.
1865 ELMHURST PLACE
This bright, comfortable family home MUST BE SOLD. Located in quiet corner of Gordon Head, close to all schools and UVic. PRICE REDUCED to $28,900 for quick sale. Call Mrs. Watson at C. J. McLEOD REALTY, LTD. 598-4567

LUXURY
3-BEDROOM, SPLIT LEVEL, .63 of an acre, wall-to-wall shag, double carport, many extras. 8632 Llewellyn, 388-9097 anytime.

250 HOUSES FOR SALE

BROADVIEW PROPERTIES
1039 Johnson St.
384-8001

OPEN HOUSE
SAT. 1:30-4:30
2833 AUSTIN
A darling wee house on a huge, lovely lot. 2 bedrooms, living room with fireplace — all electric — Priced to sell quicky at just $17,000. View with Barbara Hunt and Joyce Miller. 384-8001.

OPEN HOUSE
SAT. 1:30-4:30
763 TULIP ST.
Todays best buy — come see for yourself. Sweeping view, only 4 yrs. old. 3 bedrooms, step-saver kitchen, dining room, living room with fireplace, finished rec room, carport and extra parking area. Only $23,900.
BILL PALFREY
384-8001

OPEN HOUSE
2346 SOOKE ROAD
COLWOOD AREA
1:30-4:30 SAT.
VLA
Truly a delightful one-year-old home. Featuring shake roof, double casport, wrap-around sundeck, private backyard, ½ acre, 3-pce. off master bedroom, spacious bright kitchen, developed basement, rec room, music room, or bedroom. Roughed in for 3rd plumbing. Level basement entrance, would make ideal in-law suite. A quality home, asking $34,900. Courtesy to all agents. Phone 384-8001.
BILL PALFREY

SHAWN LAKE CUT OFF

2 bedrm, living rm, dining rm, well. Large liv rm, den, kitchen, utility, no bsmt, carport, some furniture. PRICED TO SELL $24,900
JACK MAYBIE 384-8001

REAL VALUE!

Very attractive 2-bedroom home with a completely self-contained one-bedroom suite which has its own private entrance. All this for the low price of $23,500. To view call 384-8001.
BILL JENSEN or TOM DUNCAN

MINI-ESTATE! PARK-LIKE SETTING! 1.65 ACRES, $26,900!

PUT THE ZEST BACK INTO LIVING as you stroll through the evergreens and white flowering Dogwood trees on this lovely property that is uniquely different from the ornamental blocks to a spot dedicated to a Japanese garden. IT'S A ZINGING HOME — VIBRANT AND ALIVE WITH EXCITING COLOR — in kitchen ultra-modern and shining in Off-White and Avocado green decor — a subdued living room with feature wall and wiring — carpeted — a master bedroom in gold tones with sliding glass doors to a huge sundeck — a startling bedroom with an electric blue carpet — plus an almost complete suite in the high basement. Sorry no drive-bys but if you wish to view this exclusive listing please call 384-8001.
GLADYCE McLURE

464 HEAD ST., $15,900
2 HOUSES ON 1 LOT
STAN SAGE, 384-8001

CONTRACTOR'S SPECIAL WORKSHOP AND TWO HOUSES

On .6 acre this is a once in a "Blue Moon" chance to live in a four-year-old spacious home and rent an equally spotless twelve-year-old home. Both are first class construction and have large living rooms, 2 and 3 bedrooms. Workshop is 28'x40' at the rear of the property. Full price $44,500. See for yourself by phoning
WALLY MILLIGAN, 384-8001

10 MILE POINT

A beautiful well-appointed home finished with the most lavish materials and craftmanship that the discriminating buyer could find anywhere. 3 bedrooms, 3 bathrooms, den, tremendous living room with a colonial marble fireplace. This home has all the desired requirements for the executive and his family. Situated in 10 Mile Point area. For further information please phone
BILL JENSEN or TOM DUNCAN, 384-8001

WHY PAY RENT? $15,900

Walking distance to Simpsons-Sears. Excellent retirement or starter no-step stucco bungalow — with two bedrooms — low taxes. Try your down payment. To view call 384-8001.
PAULINE BROOKES
JESSIE McGRATH

CADBORO BAY SWEEPING SEA VIEW

This ranch home is a choice location, has just been listed and won't last. Lovely large living room opening onto secluded patio overlooking the Bay. Two spacious bedrooms, kitchen, utility and attached garage. Nicely landscaped at the end of a cul-de-sac. I'll be delighted to show you this fine property, well priced at $33,500. Phone 384-8001.
WALLY MILLIGAN

BILL PALFREY'S WEEKEND DRIVE-BYS

9485 MARYLAND DRIVE, SIDNEY — 5½ years old, 1420 sq. ft. large lot on cul-de-sac, 3-bedroom plus two roughed-in in spacious high basement, unfinished rec. with fireplace — excellent construction, immaculate condition. Close to sea. Good value at $29,900.

1600 ASH RD., GORDON HEAD — 3 years old, 3 bedrooms, master ensuite, living and dining room, 30x14, Crestwood kitchen, full high developed basement, double carport, high enough for camper or trailer, sundeck with sea glimpse. Vendor anxious for sale — asking $34,900.

6456 COLLEGE RD., SOOKE — 2 years old, immaculate family home — triple-plumbing, in-law suite completely self-contained with level entrance — sundeck — children's playhouse on well kept grounds. Good VLA property. $32,550.

2346 SOOKE RD., COLWOOD — 1 year old, 1380 sq. ft. of well designed spotless home, featuring 3 bedrooms on main, master 3-pce. ensuite, wrap-around sundeck, shake roof, double carport, nicely finished basement, ground level entrance. VLA property, secluded backyard. Asking $34,900.

PARKLANDS ESQUIMALT, McADAM PLACE — three quality homes on this quiet cul-de-sac. New or near-new, all featuring sea view sundecks. A wonderful selection ranging from $32,800 to $35,900. Signs on properties.

DON'T MISS THESE BEAUTIES! Phone 384-8001 BILL PALFREY for information on these quality homes and check my current ads on lots, business and apartments. Courtesy to all agents.

ANYTHING GOS?

The owner of this sparkling 3-bedrm home with the big living room and sparklin' new kitchen is in Europe. But he left a "minimum acceptable" with an associate empowered to say YEA! So try your offer! Results may astonish you! Asking $17,900.
658-5565 or 384-8001 anytime
BEV McARTHUR

HAPPINESS IS!

A big modern home on a high city ridge, looking to the sea and mountains from the 25' living room with open fireplace! A charming separate suite for relatives, revenue or just extra living space and 2nd 4-pce. bath! Asking $29,500.
BEV McARTHUR
658-5565 or 384-8001 anytime

250 HOUSES FOR SALE

BROADVIEW PROPERTIES
1039 Johnson St.
384-8001

GRACIOUS SPACIOUS

This lovely 4-bedroom home on 1-3 acre of land with fruit trees and a waterview. Large living room, dining room — all carpeted — mahogany kitchen — 2 bathrooms — large covered sundeck with ample parking for cars, boat, etc. Asking $32,500. For further information call 384-8001.
PAULINE BROOKES or JESSIE McGRATH

RRRRRRRRR
RRRRRRRRR
RRR RRRR
RRR RRRR
RRR RRRR
RRRRRRRRR
RRRRRRRRR
RRR RRRR
RRR RRRR
RRR RRRR
RRR RRRR

RITHET AGENCIES LIMITED
714 Fort St. 382-4251

OPEN HOUSE
1007 BANK ST.
1:30 - 4:30 SATURDAY
2 Bedrooms. Living and Dining room. Full cement basement, with extra room. Nice corner lot. Asking $22,600.
E. WILKINSON, 382-4251 Anytime

OPEN HOUSE !!!
OPEN HOUSE !!!
OPEN HOUSE !!
4251 CEDAR HILL ROAD
SAT 2-4 P.M.
ATTENTION BUILDERS !!!
EXTRA LOT
Beautiful mimi estate with seclusion, 2 Bedroom home with high dry basement for further development. 28 ft. living-dining room overlooking the delightful garden. Must be seen to be appreciated. $32

FOR SALE

EPHENSON
TED
iton Street
aton's Carpark
r OR NIGHT

HOUSE
HOUSE
30 - 4:30
OPE PLACE
URG BESIDE
OLF COURSE
SPLIT-LEVEL
AS (ENSUITE)
FIREPLACE
DINING AREA
ARDWOOD
F KITCHEN
ROOM
ROCK GARDEN
CARPORT
KES
UL-DE-SAC
CONSIDERED
900
NCHBACK
479-3039

NSDOWNE
THE
US VIEW
VE LISTING

, this SPACIOUS
1400 sq. ft. of
The NEUTRAL
, OVER hard-
a feature which
very tasteful
rming home. The
ance hall, the
ing room, the
e dining room
panelled DEN
rt of gracious
RGE bedrooms,
bathroom and a
Y-SIZE Kitchen
n floor. Ideal for
the THIRD bed-
bathroom, and
oom occupy only
high, well-built
with a large
ge.
ILA RYAN
3411

MONEY
e drain)

MONEY
e drain)

RENTING?
AVED $1500?
on sewer, close
and bus line, this
ly, has fireplace
arpeting in living
rooms plus third
ily room in the
Lovely fenced
ing trees.
ILA RYAN
3411

ID GOWER

IES LTD.
ay Avenue
7 (anytime)

ne with lovely
room has open
sized dining
hen and two twin-
There is a full
with drive-in ga-
oil heating. One
tter built homes.
ng. For appoint-

ER. 592-2407

ARVON PARK
O TO $28,500
r says sell! This
home is vacant,
ancy. Ideal for
ily. Large living
room, thru hall
wall carpet. New
in kitchen and
basement, smart
Space for 4th
landscaped. Ex-
all DON WHYTE,

DENCE:
S
and ease of
the keynotes of
FAMILY HOME.
gn, the architect,
m arrangements
BEDROOM wing
from the living
ry and reception
om, dining room
have wall-to-wall
chen has ample
all the built-ins
ly dinette area.
arrangement has
R-CAR CARPORT
lower hall which
20 rec. room, 2-
aundry room and
round level patios
attractive land-
managed with
K E D sprinkler
ome has many,
ch must be seen.
of the best buys
$85,000,
TING. VIEW BY
LL DON WHYTE,

HOUSE
TON CRES.
30 P.M.
0 P.M.
m. home located
Spacious living
re window and
ous wood panel-
area. Downstairs
lic Bavarian style
fireplace, also
70x160 lot all
ice $26,500 —

Real Estate
824 or 592-0619

RETIREMENT
ER HOME
OSIN ROAD
no Bsmt. home,
ome and grounds
Ideal for animal
ners. Situated on
from town. On
from beach and
ounds tall fir and
ovely green lawns
b and flower
d, large dog pen,
ndation poured for
$12 per year.
500.
6 P.M., 478-2519.
TRUST

ROYAL
ROYAL AVE.
te older bungalow
quimalt Harbour.
ired. Large duplex
Price $18,000. All
s considered. To

n — 479-3520.
EALTY LTD.
-5471

RD, 3 BR.
living room, extra
OOM furn —
$1,500 dn.

ng — pannelled
dwood floors in
beautiful kitchen.
M heat. $18,700 —
78-2312.

HOUSE
Sun., 1-4 p.m.
off Jacklin across
Jr. High).
built — elec. heat
arpet, sep. dining,
22,700. $1,000 dn.

EAM HOME YOU
r ad. under Water-

SECURITIES Ltd.
eet, Victoria, B.C.

LDER HOME,
decorating. Stove,
$14,900. 388-5097.

---

250 HOUSES FOR SALE

WWW WWW
WWW WWW
WWW WW WWW
WWW WW WWW
WWW WWW

WHITTOME'S

W W W W W W W W W W W

"DOWNTOWN BRANCH"
706 FORT ST. 388-4271

W W W W W W W W W W W

OPEN HOUSE
SAT. 2:00-4:00 P.M.
VIEW ROYAL
282 PALLISIER AVE.
(Between Stewart and Beaumont)
$18,500
SITUATED ON A LOVELY TREED LOT PROVIDING A COUNTRY LANE ATMOSPHERE, THIS LITTLE COTTAGE IS PERFECT AS A STARTER HOME. A PERSON ON THEIR OWN COULD EASILY MAINTAIN IT. THERE ARE HARDWOOD FLOORS; AN OPEN FIREPLACE; CAB. ELECTRIC KITCHEN; AUTOMATIC OIL HEAT AND ATTACHED GARAGE. LOW, LOW TAXES AND EXCELLENT TERMS, MAKE THIS INTERESTING. EXCLUSIVE. MR. YELLS, 388-4271, RES. 383-5039.

OPEN TO VIEW
481-483 GRAFTON
SAT., 1:30-4 P.M.
DUPLEX — Move right in to this charming duplex which has been tastefully modernized yet retains the character of an older home. Short walk to the sea, good rental area. Come and see for yourself. $22,900. Good Terms. Ruth Lukaitis, 388-4271 or 477-5306.

OPEN HOUSE
SATURDAY 1:30-4:30 P.M.
2035 CEDAR HILL X RD.
In Oak Bay across from UVic, this well planned new home with 3 BR's, den, family room, 3 bathrooms, built-in appliances is now offered with full financing from owner at 8¾ per cent. Price $51,750. See this and make an offer. Will Davis, 388-4271.

NEW ON THE MARKET
AND EXTRA SPECIAL
A perfect combination of architectural design and natural setting among the trees in one of Gordon Head's finest areas. This gracious home boasts 1565 sq. ft. of quality and construction. Living room 17x18, dining room 15x18. Dream kitchen with loads of cupboards, lge. eating area. 3 bedrooms, 1½ baths. 2 fireplaces, recreation room and bedroom down. All this on a beautiful 96x178 lot for $38,900. To View call Ruth Lukaitis, 388-4271, 477-5306.

COUNTRY LIVING
3-MILE CIRCLE
A charming secluded garden gives this 3-bedroom bungalow on an excellent bus line a feeling of country freedom. The rooms, even the 1½ bathrooms, are large with lots of windows. The GREAT HALL will surprise and delight you, as will the panelled ceilings and attractive fireplace. The home has been FULLY renovated from furnace below to roof above. Fresh paint and tasteful wallpaper awaits it's new owner. One lot may be sold or held as investment $32,500. To view call:
ELEANOR SANDERSON
384-9610 388-4271

OAK BAY SOUTH
ALMOST WATERFRONT
Let me show you this charming 4-bedroom Tudor home overlooking Shoal Bay. Enjoy full beach access with unobstructed view of the Straits and Olympic Mountains and without waterfront taxes. Very little modernization can make this your dream house. Call: ELEANOR SANDERSON 384-9610, 388-4271.

TEN MILE POINT
CHOOSE FROM:
1. 3500 sq. ft. of family living. Beautiful location with seaview, sunshine, quiet street. Owner says SELL, so try your offer on asking price of $54,900.
2. 1400 sq. ft. with possible in-law suite below. Set on the rocks, the ocean at your feet. No gardening, so there's time to watch the waves dash your rocks in winter and the passing yachts in summer. $49,900. To view either home call:
ELEANOR SANDERSON
384-9610 388-4271

CEDAR HILL AREA
$21,500 — GOOD TERMS
Spotless 2 bedroom bungalow with den, living room with F.P., hardwood floors, drive-in garage nice yard, on sewer.
Mildred Stapello — 388-4271

UNIVERSITY AREA
Quality 3-bedroom home plus den — 4 years young, with artistic interior decor and exterior design. Lovely living room with raised hearth fireplace, dining room with bow window, bright all electric kitchen featuring dinette — many cupboards — utility and sewing room; sauna room in part basement double garage, spacious secluded patio, fenced yard with pretty trees and shrubs — easy to maintain. $49,500 — good terms.
MILDRED STAPELLS
388-4271 RES. 477-4860

LOVELY RANCH STYLE
FULL BASEMENT, $35,900
This lovely home with rich shag rug throughout, has over 1350 sq. ft. of living space on main floor. Three large bedrooms, separate dining room, bright and cheerful kitchen, excellent living room with floor to ceiling F.P., double carport and ½ care lot. 388-4271
RICK KINNIS 479-1836.

1400 SQ. FT.
ONLY $26,900
This 2-year-old split level home, with 3 large bedrooms, has a character of it's own. The living room is 15.3x22.9 with F.P. and L-shaped dining room. There is room in the basement for a large rec. room and extra bedroom. This lovely home is close to schools, shops and transportation. Call now for your personal inspection. 388-4271 RICK KINNIS 479-1836.

GORDON HEAD
SEA GLIMPSE
This fine 4-bdrm. home with 2 fireplaces — 3 baths — completely developed basement — large den. Some W-W carpet. Patio Doors off bright cheery kitchen to sundeck. Low interest Mtge. Sits on a beautifully kept lot 95x106. $36,400. 388-4271 LORRAINE ZIEGLER 592-1768.

NEW LISTING
A most gracious no-step home with 2 bdrms. (or 3 if you prefer). A 22-foot living room with large picture window — raised hearth fireplace and panelled walls of American Black Walnut with oak floors underneath quality rugs. Bedrooms are of the same quality and spaciousness. The Dining Room is open to the modern kitchen. All closets oversized. 1½ baths, patio, sundeck, sun room and beautifully landscaped grounds. This house is immaculate and deserves your early inspection. Priced at only $29,500. Exclusive with:
JOHN BUNYAN
Bus. 388-4271 Res. 477-4513

HANDYMAN SPECIAL
Only one block from the Sea In Fairfield, this 3-bedroom home offers all the handyman could wish for — location, sound construction, good wiring and furnace and good financing. $15,000.
JOHN BUNYAN
Bus. 388-4271 Res. 477-4513

DELIGHTFUL
RETIREMENT
UPPER-QUADRA
A lovely two-bedroom home in excellent condition. A no-step, non-basement house with wall-to-wall, fireplace and separate dining room. Very attractive, informal grounds and a large separate garage. Asking Price $19,900.
TED RADWAY
388-4271 477-6176

J. H. Whittome and Co. Ltd.

---

250 HOUSES FOR SALE

WWW WWW
WWW WWW
WWW WW WWW
WWW WW WWW
WWW WWW

WHITTOME'S

W W W W W W W W W W W

"DOWNTOWN BRANCH"
706 FORT ST. 388-4271

W W W W W W W W W W W

MILL BAY DUPLEX
$21,000
EXCELLENT TERMS
ECONOMIC LIVING, LOVELY VIEWS, REVENUES AND WATER FRONT PRIVILEGES, AN UNUSUAL OPPORTUNITY FOR ONE (OR TWO) BOATING AND FISHING ENTHUSIASTS. (SANDY BEACH HOLDINGS, OFF INLET—DRIVE ON THE ROAD TO MILL BAY FERRY) FOR FURTHER INFORMATION CALL MR. YELLS, 388-4271 RES. 383-5039. NOTE: WITH 14' MOORAGE SPACE WITH EACH UNIT. THESE FURNISHED SUITES RENT FROM $50 TO $60 PER WEEK IN SEASON.

ROCKLAND AREA
SPACIOUS OLDER HOME
You are bound to be impressed with the charm and spaciousness of this well-maintained older home. Over 5,000 sq. ft. on two floors plus a useable third floor. The living room (21x21) is delightful with two bay windows, wall-to-wall carpet, bright appearance; large separate dining room with built-in buffet, den with fireplace, 5 bedrooms (2 are 21 ft. long) on second floor with 2 full bathrooms. Heating is oil hot water, copper piping. $41,900. View by appt. only with WILF DAVIS, 388-4271 or 658-5276.

J. H. Whittome and Co. Ltd.

P. R. B.

P. R. BROWN & SONS LTD.
The PEOPLE to SEE are P.R.B.
762 Fort St. 385-3435 (24 hrs.)

OPEN HOUSE
SAT. 1-4 P.M.
40 GOVERNMENT ST.
Fine family home, ½ block to waterfront, close to the park. Could be a legal duplex. Immediate possession.
$28,900
PAT MUSTERS 385-3435

—P.R.B.—

OPEN HOUSE
SAT., MAY 29
1-4 P.M.
3441 HARRIET ST.
Few steps. Very comfortable 2-bedroom home ideal for retired couple or small family. Easy to maintain level lot. For quick sale price at
$16,900
Mrs. Hartt in attendance. Call 385-3435 anytime.

— P.R.B. —

PRIME WATERFRONT
OAK BAY
$69,500
A most charming home of quality and character situated on a quiet cul-de-sac and so located to capture the most expansive of sea views.
Their is a delightful large living room and guest size dining room, three bedrooms or two and den, 2 four-pce. bathrooms, hot water oil heating, 2-car separate garage.
To see this home is to fall in love with it! Please call:
MRS. BAXTER
385-3435 anytime.

— P.R.B. —

3 SPECIALS
1—Colwood, 4 Brs., custom built, $29,900.
2—Wilkinson, 2 Brs., 1 year old, $22,500.
3—Town and Country, 2 Brs., good starter, $16,900.
Phone Mrs. Hartt 385-3435 anytime for details

—P.R.B.—

RACQUET CLUB
UVIC
6¼% MORTGAGE
The most attractive 3-bedroom home in this price range on the market. Many features such as shutters, shakes, patio off dining room, raised hearth F.P. built-in range. Owner must sell — transferred. Price: $28,900.
385-3435 C. WARREN 384-9798

—P.R.B.—

GORDON HEAD
Well maintained, 2-year-old home with 3 bedrooms and 1½ bathrooms. Tremendous value at $22,900.
Call PAT MUSTERS 385-3435

—P.R.B.—

FOUR BEDROOMS
$21,900
Three-year old stucco home in Millstream Road area. Over 1200 sq. ft. of open living space with full basement and drive-in garage. Nicely decorated and a sunny modern kitchen. Taxes are not high. Schools are close.
385-3435 J. P. H. EVANS 477-4452

—P.R.B.—

P. R. Brown & Sons Ltd.
762 Fort St.
Victoria, B.C.

TEN
TEN MILE POINT
POINT
Elegant Tudor with luxury accents and designed to accommodate a growing family. Four large bedrooms, three bathrooms (two are four piece), elevated entertainment dining room, 25' recreation room, 25' den or office, private courtyard, huge sundeck off family size kitchen. 1800 sq. ft. up and 1500 down. Built in 1970. Wooded 1-3 acre. Terms, trades or cash. Priced to sell at $57,000.
BRENT EWING—386-1097
CONCORD REALTY LTD.
388-5471

LANGFORD
BRAND NEW
FULL BASEMENT
3 BEDROOMS
Low Low Low Down Payment
Exceptionally beautiful homes, $24,850.
4150 BIRTLES
A young, 3-bedroom full basement home, not brand new, but excellent condition, $23,500. August Construction, 384-1711.

FROM OWNER, HALF BLOCK from ocean, Fairfield. Immaculate 3-bedroom bungalow, completely renovated. $26,900. 385-7970.

BY OWNER, COMMERCIAL zoned, house and lot for sale, reasonable. 386-7164.

---

250 HOUSES FOR SALE

"Complete Real Estate Service Across Canada"
MONTREAL TRUST
1057 Fort Street 386-2111
Sidney — 656-3924

OPEN HOUSE
SAT. 1:30-4:30
3709 BLENKINSOP
Immaculate 4 year old Colonial style bungalow set on a nicely landscaped and easily maintained lot. Close to all schools, shops, and transportation. Spacious living area with fireplace and separate D.R. A most functional kitchen with a nook. 2 bedrooms and a den or 3 BRs. Finished rec room and laundry area with bathroom facilities in the full sized basement. Large sundeck over carport with parking facilities for two cars. Large existing 7¾ per cent mortgage ($145. P.I.T.) may be assumed on a full price of only $29,900.
AL WESTGATE
386-2111 anytime 656-3423

HOUSE
P
E
N
1925 FERNDALE
SAT. 1:30 to 4:30
IMMACULATE EXECUTIVE HOME WITH 4 BR. and DEN, 2½ BATHS AND CUSTOM REC.-ROOM (FIREPLACE). LIST PRICE $36,400 — GOOD FINANCING.
386-2211 BILL TYSON 477-4437

COLWOOD LAKE ESTATES
A fine 3 bedroom home reasonably priced at $27,950. This is a very attractive 3 yr. old home in a very pleasant area. Basement area partly developed with R.I. fireplace and plumbing. You should see this one.
P. CHARLESWORTH
598-4286 386-2111

OVER ½ ACRE, 2 BEDROOM
V.L.A. University close 5 minutes to City Centre full basment, rec room, garage, fenced. Top shape. $27,500, easy terms.
386-2111 A. PEAKER 477-3957

OAK BAY
FOR THE GARDENER
$23,950
Charming two bedroom no basement home on a beautifully landscaped lot. Fruit trees, rock garden etc. and sure to please the person who likes to garden. The house is a little gem. For appointment to view call anytime.
J. C. (CLIFF) GAY
386-2111 592-4633

OAKLANDS 3 or 4 BEDROOMS
U-Vic owner leaving. Modernized bungalow, cabinet electric kitchen, full basement, auto oil heat, sundeck, deep fenced yard with garden and fruit. Asking $18,900. Low down payment could handle. August poss.
CLIFF TOWNSEND 386-2111

OAK BAY
MARINA
PARK
SHOPS
Charming tudor in this excellent location. Large living and separate dining room, 2-storey plan, 4 bedrooms, spacious den, modern kitchen — SWIMMING POOL — patio — tastefully landscaped — ideal family home. For particulars call
386-2111 D. BECKNER 598-1391

ESPECIALLY FOR THE
DISCRIMINATING BUYER
Authentic Tudor 2 storey home set in nearly an acre of seclusion in the Foul Bay-Gonzales area. Tight, sound and solid with shingled gabled roof, here is the character, charm and distinction of a period home in an old-world setting yet close to the mainstream.

The ground floor is comprised of a gracious entrance hall off which are the living room, dining room, den, bedroom, bathroom and kitchen. Living room and den both have fireplaces and together with the dining room are half panelled with beamed ceilings.

Upstairs are two more bedrooms and full bathroom. The basement contains a servant's room, full bathroom, storage and workshop. Hot water heating.

First time on the market for years and offered to close an estate, this is a most unusual opportunity to acquire a "one of a kind" property worth every penny of $57,900. George Blackburn 386-2111 anytime.

HEART OF THE UPLANDS
Specifically for the medium to large family. Twelve months close consultation between owners and architect, plus eight months supervised construction have resulted in this perfect example of a home which embraces and enfolds the family from infant to adult. Casual, formal and outdoor living patterns can function simultaneously without conflict. This home is a veritable treasure-chest of delightful features which would require a booklet to adequately describe so please feel free to phone at any time for full details with no obligation. Asking price is $96,900 with clear title or generous terms. George Blackburn 386-2111.

DISTINCTIVE CADBORO BAY
Three bdrms. plus study plus guest bdrm. Fully equipped kitchen, large L.R. with raised fireplace, attractive DR. with bay window, 3 bathrooms, cedar SAUNA, hobby workshop, roughed-in rec room. Mostly wall to wall carpet over golden oak. Bright cheerful modern home with conservative decor. Close to schools, university, shopping, beach and golf course. $47,900 with some 6¼ per cent financing. Don't miss seeing this one. For prior viewing phone George Blackburn at 386-2111.

GORDON HEAD
One owner, 3 yrs. built, modern post and beam, split level. 3-Bedrooms, rec room, L-shaped living-dining room, gleaming oak floors. Close to schools, shopping centre. Large 1st Mtge. at 7½%. Asking $27,900. Call anytime. D. BECKNER 386-2111

OAK BAY OPPORTUNITIES
NEAR UPLANDS GATE $29,500
A charming tudor home with 4 bedrooms (room for 5), 3 sets of plumbing, living room with fireplace, and separate dining room. Full high basement and pleasant garden with fruit trees. For further information please call THOS. E. ANDERSON 592-3358.

PRICE REDUCED TO $37,900
UPPER LANDSDOWNE BARGAIN
Modern open beam 3 bedroom home in a desirable area. Lovely private sundeck plus attractive large lot. Quiet location near schools and university. For additional information please call THOS. E. ANDERSON 592-3358.

CARNARVON PARK
Excellent 2 bedroom full basement bungalow. Full price $23,950. For information on all these properties please call THOS. E. ANDERSON 592-3358.

JUBILEE 3 BEDROOMS
Den could be 4th bedroom. Cabinet kitchen, full basement, O.O.M., sundeck. Fenced garden. Owner leaving U-Vic. $18,900. Low D.P. to right party. A. PEAKER 386-2111 or 477-3957.

OPEN HOUSE
GORDON HEAD
Sat. 1-5
4151 Torquay
MUST BE SOLD!
Come out and take a look at QUALITY and VALUE. Nearly 1400 SQ. FT. on main floor inc. W-W CARPET, 5-PIECE BATH, MASTER EN SUITE PLUMBING. DEN with SLIDING GLASS DOORS to SUNDECK, SUNKEN L.R., 3 Bedrooms, etc. Downstairs PROFESSIONALLY DEVELOPED — RUMPUS ROOM with BAR, Sewing Room, GAMES ROOM, BATHROOM, WORKSHOP, etc. INTERCOM and STEREO SYSTEM throughout this home, plus OPEN FILTERED SWIMMING POOL. Only $36,900.
BOB GARSIDE, 383-4141.
City Trust

FOR SALE BY OWNER, newly renovated 2-bedroom home in Esquimalt, 2-bedroom home in Esquimalt near bus, schools, shopping. Choice of new fridge, washer or dryer. To view call 478-4494 days or 383-6567 evenings and weekends.

BY OWNER, MODERN HOME, full daylight basement, in city. 592-6981.

---

250 HOUSES FOR SALE

PEMBERTON
HOLMES
1002 GOV'T
384-8126
"SINCE 1887"

OPEN HOUSE
SAT. 2-4:30, MAY 29
4297 LEMAIRE PL.
(1 Block South Haliburton-Wesley Rds)
5 bedrooms — 4-pce. bath plus 2 pce. en suite — fireplaced living room — recreation room, asking $34,500 for this 2-yr.-old contemporary home. For prior appointments and information, call:
GORDON D. PAGE
384-8126 477-8058

OPEN HOUSE
867 MADDISON
SAT. 1-4 P.M.
Just 1½ years old, 4 bedrooms, 2 full bathrooms, family room, wall-to-wall carpeting throughout. The modern kitchen has garberator, dishwasher, with wall-to-wall floor coverage. The grounds are very attractive, with hardtopped space for camper, boat and additional car space. This is a well built home with modern design and has a large 8½% mortgage payable at $179 P.I.T. Reasonably priced at $33,900. For prior viewing call:
JOHN F. COLWELL
598-2325 384-8126

OPEN HOUSE
OPEN SWIMMING POOL
SATURDAY 1:30-4:30
1149 HOLLIS RD.
This is a lovely 3-bedroom home with separate in-law suite. Almost ½ acre qualifying for VLA. professionally installed pool, nicely landscaped grounds. This is a must see home close to all amenities. Only asking — $38,900.
384-8126 JIM WEST 592-3703

OPEN HOUSE
1:30-4:30 SAT.
3680 ELLISTON ST.
This large family home has been professionally renovated and features: Large living room, DR, 3 brs. on the main and 2 brs. down. A true family home
REDUCED TO ONLY—
$21,900
FOR QUICK SALE
Act now, call:
LARRY M. BROOKS
384-8126 (Anytime) 478-2918

OPEN HOUSE
1:30-4:30 SAT.
59 MARLER DR.
Turn right off Trans-Canada Hwy. just past Colwood cut-off. This brand new home situated on a large well treed lot, features W-W, 2 Brs., full basement, with R.I. 3rd BR. All for $23,000. Can be purchased for nothing down if you qualify.
DESMOND HOLMES
384-8126

EXCLUSIVE LISTING
OPEN HOUSE
OAK BAY
2181 NEWTON ST.
SAT. 1-4 P.M.
$30,900
A contractor owned and built the house, must be viewed to be appreciated. Excellent location, beautifully landscaped. Wall-to-wall throughout this two-bedroom, full basement home. Vendor is prepared to carry a large Agreement for Sale.
For prior viewing call:
J. McNAUGHT
382-8943 384-8126

TRADITIONAL CHARM
Near
WILLOWS SCHOOL
A fine spacious 4-bedroom family home in the VICTORIAN TUDOR STYLE always popular in Oak Bay. Owner's transfer compels its sale. 2 Bedrooms main and 2 up with a bathroom on each floor. 16x20 living room and a full size dining room. A large recreation room in the full basement. This attractive home is framed by a beautiful treed 70x150 ft. setting. Early possession offered — See it today, call:
384-8126 MR. GREENE 385-0795

GORDON HEAD
SEA VIEW
1325 sq. ft. home with full high basement, 3 bedrooms, 2 bathrooms, sundeck and attached garage. One owner home in excellent condition with superb views of Haro Straits. Price is $38,500. For further particulars please call—
384-8126 TED PARTRIDGE 592-3451

TILLICUM AREA
CUL-DE-SAC
3-Bedroom home, full high basement with extra 2-piece bathroom and rumpus room. Immaculate property in ready to move in condition. Price $23,500. For further information or appointments to view, please call—
384-8126 TED PARTRIDGE 592-3451

COLWOOD, 3 ACRES
FARM HOME
Three-bedroom no step farm home — older 7 box stall barn — extra small cattle or pig pen — close in location — must be sold — Asking $34,900 and vendor will consider all offers. For appointments to view call—
384-8126 GORDON D. PAGE 477-8058

UPLANDS
Delightful contemporary four-bedroom home on half acre of nicely treed grounds. Sprinkler system. Master bedroom has large vanity room and walk-in closet. 2400 feet of premium living space. For appointment to view call—
S. A. SIMPSON 598-4056
J. P. BELL 656-3916

OAK BAY BORDER
NEW LISTING
ONLY $17,500
This is a fine 3 or 4-bedroom home in an excellent area, half block from Oak Bay Ave. Large living and dining room and kitchen. Excellent value. Drive by—
1022 CHAMBERLAIN
And then call:
384-8126 JIM WEST 592-3703

DO YOU
LIKE POST AND BEAM
AND OPEN PLANNING?
I do, and have a 4-bedroom (master en-suite) full basement home on a large lot in the Mount Douglas area for the price of $25,900. Owner very anxious to sell. For a real good family home at a low-low-price, call:
JOHN F. COLWELL
598-2325 384-8126

JUST LISTED
FAMILY HOME
$20,900 F.P.
Low taxes, close in and with 4 bedrooms and unique English Pub in the basement, plus a double car garage. This has to be a good investment.
384-8126 J. McNAUGHT 382-8943

NEWTON SCHOOL
Is just across the road from this attractive 3-bedroom home at
2795 RICHMOND AVE.
Ideal for a family with small children in a beautiful fenced garden with fruit trees, it comes equipped with washer, dryer, refrigerator, range, drapes and carpeting. Owner's transfer compels the sale and it is well priced at
$26,500
For full information and appointment call—
384-8126 MR. GREENE 385-0795

LOOKING FOR A
JUNE HOME?
CHOOSE ONE OF
OUR BETER BUYS
1—Brand new 2-BR full basement only $23,000 — 59 Marler Drive.
or
2—Impeccable 3-BR full basement, 1427 sq. ft. — 936 Alexander Rd. $37,000.
or
3—Distinguished 3-BR full basement double drive-in garage — $32,900, 952 Woodhall.
or
4—Brand new 3-BR split level with en suite plumbing, 2131 Brethour Park Crescent, Sidney. Only $23,900.
Please do not disturb occupants. To view call —
Larry LARRY BROOKS
384-8126 478-2918 Res.
JIM WEST
384-8126 592-3703 Res.

---

250 HOUSES FOR SALE

PEMBERTON
HOLMES
1002 GOV'T
384-8126
"SINCE 1887"

2747 CADBORO BAY RD.
WILLOWS AREA
4 BRs, $29,500
We invite your inspection of this fine 1½ storey Tudor Type family home, featuring:—
—2 Roomy bedrooms, 4-piece bath on main.
—2 Bedrooms with 2-piece bath up, also partially completed children's playroom up.
—20x14.5 Living room with fireplace, Separate 12.4x11.6 dining room, leaded doors, modernized kitchen, full basement. Drive-in garage, fenced yard. Low interest mortgage. Close to good schools and other utilities.
For viewing or extra information
Please Call —
C. A. CLIFF ANDERSON
477-3994 or 384-8126

NEARLY HALF ACRE
CLOSE IN
DRIVE BY 3445 SEYMOUR ST. (Please do not disturb the owners). This attractive white siding house with durold roof has, living room 14x16 — fireplace. Kitchen and dinette 8.9x16.3. 2 bedroom main floor, games room and 2 bedrooms down. Full basement, pkg. oil furnace, separate matching garage, cement patio. Lot 66x308.7. V.L.A.? Taxes $350 gr. 1970. Full price — $21,000 cash.
384-8126 W. WOODLEY 384-3916

DISTINCTIVELY
DIFFERENT
If you are an individualist and are looking for a home that is UNIQUE in design, you must see this beauty at
2016 CEDAR HILL X RDS.
At the entrance to the UVIC campus. Well planned and completely developed, it offers 4 bedrooms and 3 bathrooms and is luxuriously carpeted. The living and dining rooms boast a beautiful green slate fireplace, and the large kitchen, Crestwood cabinets. Built in 1970 and priced much higher, the builder WANTS IT SOLD. This is your opportunity! Offers will be seriously considered to its reduced price of
$49,900
Vacant — see it today, just call
384-8126 MR. GREENE 385-0795

ISLAND HOMES LTD.
2504 Douglas St., 386-7545

OPEN HOUSE
2874 MURRAY DRIVE
WATERFRONT
Retire here in this delightful 2-bedroom home, must be sold. VACANT. Make an offer on this pleasant home in wonderful surroundings. Full basement, extra room and rumpus room, lovely grounds, wharf for your boat. Live on beautiful Murray Drive. Call Mr. MacFarlane 386-7545 for prior viewing. Try your down payment. See you SAT 1-5 P.M. for sure.

OPEN HOUSE
ESQUIMALT
Sat., May 29th, 1:30-4:30
1142 HADFIELD, Nr. Saxe Pt.
Excellent home on large lot one block from Fleming Beach and boat ramp. Large L.R. with fireplace and "glimpse of sea" D.R. and 3 good bedrms., full basement. Rec. room, double plumbing. Only $27,900 with terms.
DON LAYMAN
386-7545 Res. 385-6297

OPEN HOUSE
2497 SINCLAIR
SAT. — 2-5
FANTASTIC SEAVIEW
3300 SQ. FT. FINISHED
One of the finest, custom built houses in Cadboro Bay. Built 2 years ago, it cost nearly $72,000 to complete. You have to see it to believe the roominess of this home. Lovely 16x24 living room has huge picture window. Dining room, kitchen and eating area all overlook Cadboro Bay. Huge covered sundeck opens off LR and kitchen. Up to 6 bedrooms, 3 full bathrooms and family room as well. Reduced for quick sale from $74,900 to $67,900. F. WILLS 386-7545 or 477-6623 for prior viewing.

ONLY $21,500
Close in, 5 room stucco bungalow on 50 ft. lot. 2 bedrooms, living room, dining room, kitchen. High basement with in-law suite. Terms. Call for particulars, Mr. Ellis. 658-8222.

HUGE FAMILY HOME
POSSIBLE DUPLEX
1½ MILE CIRCLE
This large older home is spotless, and sits on a 75'x116' lot, like a park. Many fruit trees. Oil-O-Matic heating, copper plumbing, and heavy wiring. Four large bedrooms, large living room and dining room, large kitchen with nook plus clean basement. A good buy to hold, adjacent to Motels. Asking $29,500 with about $10,000 down. Easy financing. F. WILLS 386-7545 or 477-6623.

BEAUTIFUL BROADMEAD
Quality built by owner contractor. 3 bedrooms, 2 bathrooms, large family room, dining room, 20x15 living room with stone fireplace. Wall to wall carpeting throughout. 2 secluded patios, double garage. Treed setting. Very reasonably priced for a 1764 sq. ft. home at $45,900. Call Mr. Fortune at 386-7545 to view anytime.

BEAUTIFUL
MURRAY DRIVE
See 2886 and call Grant MacFarlane to view this
WATERFRONT
3-bedroom, 2-bathroom, 2-garage deluxe home of 1360 sq. ft. View and seclusion. Phone 386-7545 anytime, res. 386-8043.

COLWOOD GOLF COURSE
DISTRICT
$25,900 is the asking price on this 3-bedroom home, complete with ensuite, lovely fireplace, sunken livingroom, utility room off of kitchen. Large well treed lot, walking distance to the golf course and only 2½ years old. For viewing and further information contact Pat Snow 386-7545, 592-3931.

LAKEHILL DISTRICT
$25,900 will buy this 4-bedroom home, 2 bathrooms. Partially finished rumpus room, large sundeck, very modern kitchen and its less than a year old. For viewing and further information contact Pat Snow 386-7545 or 592-3931.

BEAUTIFUL
LANSDOWNE SLOPES
DISTRICT
Here is a home offering gracious living, one has a view of the mountains and the ocean in an elegant district. It features 3 or 4 bedrooms, large living and dining-room in-line. Most modern kitchen with utility room on main floor. A very large sundeck and many, many other features. This home is a must to see viewing and information contact Pat Snow 386-7545 or 592-3931.

ETTEMA REALTY
ETTEMA REALTY
ETTEMA REALTY
LTD.
1803 Cook St. 383-7115

4 BEDROOMS
3 BATHROOMS
Terrific family home. Living and diningroom, fireplace. Full high basement. Just beautiful condition throughout. Asking $22,900. Phone PETER TER VEER for the address. 383-7115 or res. 479-1588.

GLANDORD AREA
2 BEDROOMS
Friendly and warm home, full of charm. Country view, immaculate condition. $20,500. Ask PETER TER VEER for the address. 383-7115 or res. 479-1588.

FAIRFIELD
FAMILY HOME
Spacious home in good condition. Just off Cook St. Has rear lane Could be duplexed. Phone ETTEMA for the address. 383-7115.

---

250 HOUSES FOR SALE

SSC
SWINERTON,
STEWART CLARK
LIMITED
1318 Blanshard Street
385-2481

OPEN HOUSE
1012 TOLMIE AVE.
TODAY, 2-4 P.M.
TRY YOUR LOW DOWN PAYMENT on this spacious family home comprising thru hall, living room with fireplace, large dining room, 3 good bedrooms, 3-pce bath, bright electric kitchen, separate utility room arranged for washer-dryer, half basement, OOM heat, 100-amp wiring, good plumbing and Durold roof. Come along for a quick peek. Immediate possession.
ASKING $15,900
ED JUPP — 385-2481

OPEN HOUSE
TODAY, 2-4 P.M.
EXCLUSIVE
OAK BAY WILLOWS
2649 HERON ST.
Be my guest and view this modern family home in MINT CONDITION featuring ... 18x13 living rm. with fireplace and WALL-TO-WALL carpet ... "L" dining rm. with WALL-TO-WALL carpet and large sunny patio off ... cheery electric kitchen with breakfast bar ... SPARKLING 4-pce. vanity bathrm ... 3 nice bedrooms ... THE FULL BASEMENT features ... PANELLED REC. RM. WITH FIREPLACE ... 2-pce. washrm. ... cosy 13x10 bedrm ... auto. oil heat ... wired dryer ... handy back alley ... full price ... $33,900. Dick James in attendance.

UNIVERSITY AREA
2 OR 4 BEDROOMS
LARGE GARDEN LOT
Beautifully landscaped grounds surround this sturdy bungalow with thru hall, 18x14 LR with FP, 12x9 dinette, electric kitchen, 4-pce. bathrm, 2 large bedrooms PLUS 2 more bedrooms in full, high and dry basement. Situated close to bus, shopping, schools and UVIC. VACANT. IMMEDIATE POSSESSION. MUST BE SOLD QUICKLY.
ASKING $23,700
DICK JAMES OR ED JUPP
385-2481

$950 DOWN
BEST BUY IN TOWN
IMMACULATE
TRULY A SPARKLING HOME LOCATED CLOSE TO VICTORIA HIGH SCHOOL FEATURING ... BRIGHT COSY LIVING RM. ... SEPARATE FAMILY DINING RM. ... 2 NICE BEDROOMS ... LARGE MODERN ELECTRIC KITCHEN ... FULL BASEMENT ... 22x15 PANELLED REC. RM. ... AUTO. OIL HEAT ... NEW SEPARATE STUCCO GARAGE ... IN MINT CONDITION AT A FULL PRICE OF $18,500.
DICK JAMES — 385-2481

OAK BAY BORDER
"OLD WORLD CHARMER"
3 LARGE BEDROOMS
If you are the type that doesn't like the newer "SQUARE BOXES" and are looking for a home with "CHARACTER" this may be the one. It features lovely combined living and dining rm. with fireplace — sparkling 4-pce. vanity bathrm. — modern electric kitchen, auto. oil heat — all new wiring — this 1300 sq. ft. residence is in mint condition at a full price of $21,900.
DICK JAMES — 385-2481

DRIVE BUY
278 SOOKE RD.
GLEN LAKE
2-bedroom modernistic home on very large lot. 300 ft. road frontage by 200 ft. deep, beautifully treed. 5 lot subdivision, mobile home park or tea room possibility, worth more than asking $30,000.
BERT NEEDS — 385-2481

DRIVE BY
1675 YALE ST.
OAK BAY
1-yr.-old, 3-B R, cathedral entrance, LR with fireplace, sundeck off DR, family room with patio, much more house than meets the eye. Asking $34,500 with excellent terms.
BERT NEEDS — 385-2481

ESQUIMALT
QUIET STREET
Sparkling clean. Mint condition featuring large living room with shag W-W carpet, modern cabinet electric kitchen, 2 bedrooms and den, all with wall-to-wall carpet. Oil hot water heating. Large lot. Next year on sewer. Very good terms. Only $21,900.
D. OKKER — 478-4501 Eves.

NO CASH?
YOUR CHANCE
Dandy 4-bedroom semi-bungalow with auto. heat, spacious living room and kitchen, large lot. Jubilee area. Do you need financing? Only $18,500.
D. OKKER — 478-4501 Eves.

OAK BAY
QUALITY AND
CHARACTER
SPACIOUS family home, 4 or 5 bedrooms, 2 full bathrms. Entrance and hall, CHARMING living rm. with FP, guest dining rm., elec. kitchen with dishwasher, cosy den with FP. Full basement, extra plumbing, copper piping, H.W. oil heat, separate garage. TO VIEW THIS EXCLUSIVE LISTING, please phone Miss Courtn

250 HOUSES FOR SALE

HHHHH HHHH HH HH
HHHHHH HHHH HH HH
HH HH HH HH
HH HH HHHH HHHHHH
HH HH HHHH HHHHHH
HH HH HH HH HH
HH HH HH HH HH
HHHHHH HH HH HH
HHHHH HH HH HH

D. F. Hanley Agencies Ltd.
3293 Douglas St.
Douglas St. Office
385-7761

POSSIBLE LOW DOWN
PLUS FLEXIBLE TERMS

Looking for that first home? OR perhaps a young family needing more space? Here's an opportunity for you in a PERFECT AREA! Close to all schools, shopping, transportation and on a no-thru street. 3 bedrooms on the main plus a 4th and a large rec room in the full basement. Wired and plumbed for washer and dryer. REASONABLE TERMS CAN BE ARRANGED TO SUIT YOU! Asking $21,500.
STEVE MOONEY
385-7761 (24 Hrs).

—D.F.H.—

ATTENTION!!
THOSE OF YOU WITH
AN EYE FOR SOMETHING
DIFFERENT

This fine quality 3-bedroom 2-bathroom home has 1875 sq. ft. on 3 levels and all plann ed withthe idea of being a little different than the average. The area is terrific, being GORDON HEAD with a sweeping SEAVIEW. The home you'll love, but must see to appreciate. Asking price is $37,900. For further details please call
STEVE MOONEY
385-7761 (24 HRS).

—D.F.H.—

NEW LISTING
GORGE
CHARACTER TUDOR

First time on the market for this one-step Tudor home. Over 1000 sq. ft. with 2 good bedrooms. Living room with fireplace — family dining room. Modern cabinet electric kitchen with eating area — large lot with fruit trees in a pleasant part of the Gorge. An ideal starter or retirement home. A must to see at $18,500. For appointment to view please call
BILL HORAN, 477-1287 or
BILL BATES 658-8666
385-7761 ANYTIME

—D.F.H.—

INFLATION BEATERS!
A HOME FOR YOU!
PICK AND CHOOSE
SELECT AND CALL

1. Family home, executive area, 4 bedrooms, 3 bathrooms, large living room, separate dining room, huge family kitchen, cozy family room with feature fireplace, full high basement. Make your offer on $43,900.

2. 140' Waterfront. 2 lots. Total of 4 bedrooms, 1½ baths. Lovely in-line living and dining rooms with superb views. Bright kitchen, full basement. Wonderfully landscaped grounds. Reduced price $42,500.

3. Family home — family area. Gordon Head — close to all conveniences. 3 large bedrooms, master with ensuite plumbing. Large living room with fireplace. Spacious kitchen and dining room. Large Sundeck over carport. Full high basement. All this and more. Asking $29,750.

4. This home's got a bit more! Sunken living room. GREAT family kitchen and dining area. 1½ baths, 3 lovely bedrooms. Secluded patio with fish pond. Situated on a quiet cul-de-sac in lovely Colwood. Asking $24,900.

FOR MORE INFORMATION ON ABOVE CALL
BEV HIGHTON
385-7761 ANYTIME
—ASK ABOUT OUR GUARANTEED SALES SERVICE—

—D.F.H.—

GORDON HEAD!!
4 BEDROOMS!!!
OWNER TRANSFERRED!!

Not too often do you find an immaculate split-level home WITH 3 LEVELS and you really would enjoy this one. Entertainment-sized living room with raised hearth fireplace, step-saving separate dining room with door off to outdoor patio. Kitchen is a women's dream, lots of cupboards, also eating area. 3 good-sized bedrooms up with 4-pce. bath AND a high concrete basement below with space for rec. room. Large landscaped lot. Asking $27,500. Try your down payment with balance to the vendor. For more information contact
JOHN BARTON
385-7761 (24 HRS.)

—D.F.H.—

CORDOVA BAY!!!
EXTRA LARGE LOT!!!

Only 10 yrs. young and nested among the trees, this fantastic property is worthy of your inspection. Post and Beam construction is truly enhanced in this beautiful setting. Ideal as a 3-BR family home with completely developed basement including rec room with fireplace, or could serve as a 2-BR home with self-contained suite down. Panelled living room with feature raised hearth fireplace would be ideal for entertaining. There's lots more to tell about this beautiful home so give me a call to arrange to show it to you. Asking $32,500. Contact
JOHN BARTON
385-7761 (24 HRS)

—D.F.H.—

GOOD
ACCOMMODATION!!!
OPPORTUNITY KNOCKS!!!

Here is your chance to own a completely renovated older home on a commercially zoned lot. The owner has completely redecorated the exterior which makes this 3-BR home one to investigate. Good furnace, wiring, copper plumbed, new bathroom fixtures and new kitchen all tastefully done. On transportation, close to schools and shopping and in an excellent area. Asking $18,000. For further information contact
JOHN BARTON
385-7761 (24 HRS.)

—D.F.H.—

REAL SECLUSION
RETIREMENT DREAM
RURAL ½ ACRE

Double garage, 2 fireplaces, 2 bedrms plus 2 in high basement for guests, huge sundeck with sweeping seaview.
MABLE CRACK
652-1412 res., 385-7761 hrs.

—D.F.H.—

VIEW ROYAL
IN-LAW SUITE, $2,500

This 17-year-old home is immaculate with 2 or 3 large bedrooms and a view. There is a park-like garden with shrubs and fruit trees. Only a few blocks to shops and schools. Call BOB HAGUE, 385-7761, 24 hrs.

—D.F.H.—

SIDNEY,
NORTH SAANICH

Wow! 2 acres plus 5-bedroom home. This property is located in a quiet rural setting. Room for a horse or cow only. $29,900. Call BOB HAGUE, 385-7761.

—D.F.H.—

GRACIOUS AND
ELEGANT
UPLANDS HOME

This home has over 2,000 sq. ft. of luxury living on the main floor. Spacious entrance hall reflects the mood of the charming living room with fireplace on one side and comfortable den with fireplace directly opposite. Substantial formal dining room and two equally spacious bedrooms — with a third bed-sitting room complete with bath and separate entrance. Full basement supplies a games room with still another fireplace. This home has been especially well-cared for and is situated on one-third acre of masterfully landscaped garden complete with greenhouse. Asking $54,900 with vendor considering terms to good covenant.
W. A. (Bill) BATES
385-7761 or 658-8666

250 HOUSES FOR SALE

HHHHH HHHH HH HH
HHHHHH HHHH HH HH
HH HH HH HH
HH HH HHHH HHHHHH
HH HH HHHH HHHHHH
HH HH HH HH HH
HH HH HH HH HH
HHHHHH HH HH HH
HHHHH HH HH HH

D. F. Hanley Agencies Ltd.
3293 Douglas St.
Douglas St. Office
385-7761

OPEN HOUSE !!
OPEN HOUSE!!!
1680 KENMORE
4 OR 5 BEDROOMS
SAT. 1:30 to 4:30

Beautiful Gordon Head, and if you are looking for an immaculate Split-Level home of 3 LEVELS, this is the one to view. Large LR with raised hearth fireplace, separate dining room. Very practical kitchen with lots of cupboards and dining area, 1½ baths, large lot and oh so much more. Space for rec. room in the high basement. Asking $27,500 with terms that are hard to match. Go out Shelbourne to Kenmore and turn right. Trade up or down thru our Guaranteed Sales Service. Enquire when you come to view. Your host
JOHN BARTON
385-7761 (24 HRS.)

—D.F.H.—

OPEN HOUSE
OPEN HOUSE
NEW IN BROADMEAD
4517 EDGEWOOD
$57,900

A special home built by Vista Homes Ltd. An Elegant Tudor with high pitch roof lines. Just finished! Compare it — it's the best on the market for quality, price and extras. Superb materials and craftsmanship. See me SATURDAY from 1 to 5, May 29, 1971. Just listed!
385-7761 TERRY MANN 386-0477

—D.F.H.—

OPEN HOUSE
1476 GOLDEN PLACE
HIGH DONCASTER
OPEN HOUSE
SAT. 1:30 TO 4:30
OPEN HOUSE

Executive 4 bedroom, 3 bathroom home. Custom built — fabulous views — Master BR has 4-pce. ensuite — 2 fireplaces — rec room — card room — workshop — double carport — many features — Realtors welcome. For prior viewing please call:
BILL BATES 658-8666 or
BILL HORAN 477-1287 or
385-7761 ANYTIME

—D.F.H.—

OPEN HOUSE
6735 WALLACE DRIVE
SAT. 1:30 TO 4:30 P.M.

Beautiful Post and Beam home located in a quiet country setting offering plenty of seclusion. Three bedrooms, two bathrooms, family room with fireplace and many, many other attractive features. Asking price $34,950. (MLS). STAN EAKIN in attendance.
385-7761 or res. 479-5818

—D.F.H.—

PANIC SALE!!
PRICE REDUCED!
EXCELLENT VALUE!

Reduced from $27,800 to $26,800, this 6-yr.-old 3-bedroom 1245 sq. ft. Sidney home features an extra large kitchen with built-in stove and wall oven. A sunken living room with w-w carpeting; full basement with games room and bar. Located on treed cul-de-sac lot close to beach and parks. Call BILL KNOWLES 385-7761 to view.

—D.F.H.—

B.C. LAND
& INSURANCE AGENCY
LTD.
"Serving B.C. Since 1863"
922 Government St. 388-5555

OPEN HOUSE
SAT. 1:30 to 4:30
4557 MONTFORD
off Ferndale
GORDON HEAD
4-BEDROOM

Classic style spacious family residence, only 2 years old. Owner leaving town, must be sold. Situated on a quiet no-thru street. Entertaining size dining room, family room with fireplace. 3 sets of plumbing, delightful kitchen complete with kitchen-aid dishwasher. Must be seen to appreciate the lovely decor of this custom built home.
Price $49,000
Call Mr. HOPE or Mr. Helliesen

OPEN HOUSE
SAT. 1:30 to 4:30
1287 GARKIL
off Blenkinsop
3 BEDROOMS
LARGE LOT

Plenty of space here for extra cars, boats, etc. Lovely evergreens in background. Sundeck facing south makes for ideal family living. Spacious living room and dining room. Plenty of eating area in large kitchen. Full basement. Low interest mortgage can be assumed.
Price $25,400
Call GEORGE PARSONS 388-5555

OAK BAY

A delightful 2 bedroom, stucco bungalow, separate dining room, fireplace, HW floors, oil hot water heat, and drive-in garage. Tastefully landscaped for your seclusion.
Asking $25,000
Call WALLY HELLIESEN 388-5555 to view.

QUADRA-TATTERSAL
6-ROOM BUNGALOW

Here is a home that gives lots of living space. Guest size living room and dining room. Brand new cabinets in beautifully designed kitchen. 3 bedrooms plus 2 more in the basement. Large rumpus room or office with fireplace. The interior of this well constructed home is in immaculate condition. Could not be replaced at today's prices. Close to all conveniences. Easy financing available.
PRICE $26,900
CALL GEORGE PARSONS

TO CLOSE AN ESTATE
JAMES BAY — $15,000

Older 3-bdrm., non-basement house, L-LR and DR. 3-year-old OOM furnace, zoned Apt. Lot, 60x120. 338 St. James St.
384-4962 D. L. Macdonell 388-5555

ENGINEERED HOMES

New, 3-bedroom home with fireplace, carport, full basement with roughed-in pblg. Situated in Sidney on a serviced 65-foot lot. All improvements are prepaid. Full price $23,495 with a $1,495 down plus max. B.C. Grant. Only one NHA mortgage at 9%. Payments approx. $173 per month principal and interest.
The trend is to suburban living and this home is situated 5 minutes to the beach, ½ mile to marina, commuter service to Victoria, close to schools and shopping. 2 miles from the ferry. Phone now to see this home. Lou Salon, 383-2625. Kelly Nemeth, 477-4641.

ENGINEERED HOMES
385-6211

1—OPEN HOUSES
1 P.M. to 3 P.M.
1046 Topaz (Off Quadra)
3-bedroom, older home, brick and stone exterior. Reduced to $20,500. Owners transferred. For prior viewing call Ray Morrison 386-3547 City Brokerage Ltd.

2—3:30 P.M. to 5 P.M.
20 Logan (Off Harriet)
3-bedroom, stucco, older home, 50x120 lot. New listing. Wall to wall carpet in L.R. and D.R. Partially renovated, full basement. Asking $18,500. For prior viewing call Ray Morrison, 386-3547 City Brokerage.

GOOD FAMILY HOME, NICE location, $27,500. No agents. 385-8596.

STEVE ROPER FRED BASSET TUMBLEWEED

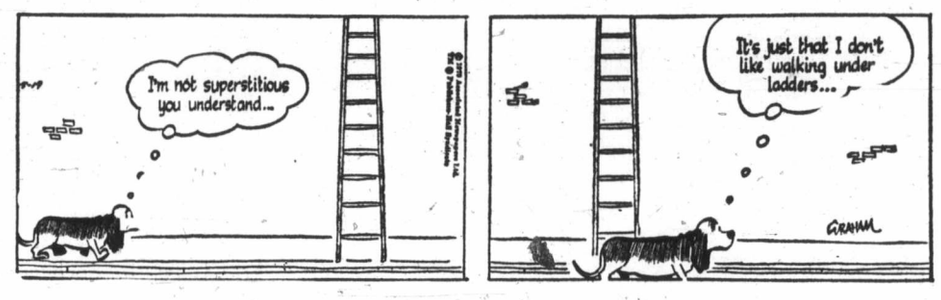

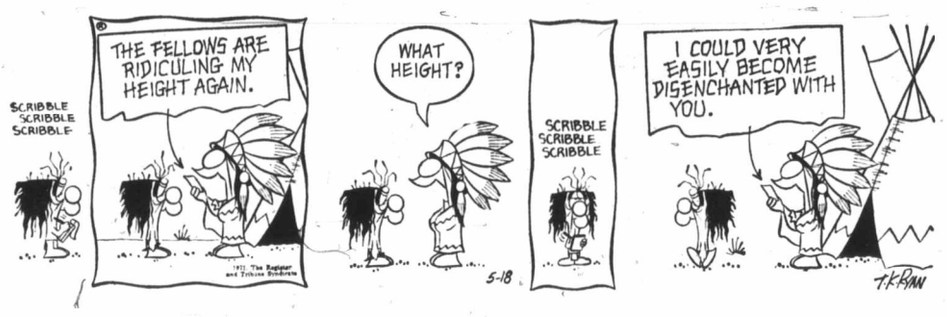

250 HOUSES FOR SALE

CLARKE & WALLACE
REALTY LTD.

A DIVISION OF THE
INVESTORS GROUP

620 BROUGHTON 386-7721
Across from Eaton's Car Park

OPEN HOUSE
SAT. 1:30-4:30
631 COWPER

For people who care about take-it-easy living this two bedroom nicely planned home on a quiet well-kept street has a rumpus room, sheltered patio, a sunporch, reasonable taxes and it's reasonably priced
$23,500
S. W. BRIDGES in attendance
386-7721 478-1455

ESTATE SALE
SECLUSION
$23,500

In a residential area of lovely homes and gardens this one is outstanding with flowering trees and shrubs like a miniature park. Modern and spacious — 2 BR. — large LR-DR. Kitchen has loads of cupboards and dining area. Oak floors with just like new W-W golden carpets in LR-DR and hall. Vacant and completely decorated throughout house is really ready to move into. BE THE FIRST TO SEE THIS, IT WILL SELL VERY QUICKLY.
ASK FOR PEPE BROWNE, 386-7721 (24 hrs.).

LUXURY LIVING

Excitement will be with you when you step into the large reception hall of this elegant home. Impeccable decor throughout. Expensive wall-to-wall in the homey living room and dining room. The kitchen with its built-in dishwasher (fridge and stove also included) would be the envy of all your friends. Cozy den for dad. Family room with 2-pce. plumbing for the kids. Upstairs there are 3 bedrooms (master BR en suite with 4-pce. bath), plus second 4-pce. bath. Spacious part basement with separate entrance. Double carport. Large sundeck. Situated in one of Gordon Head's finest areas. Until you have inspected this property you cannot appreciate this home offered at $41,900. with a large 7¾ per cent mortgage To view phone Mrs. Wallace or Mrs. Johnston 386-7721 anytime.

½ BLOCK TO THE OCEAN
HOME WITH IN-LAW SUITE

Watch the ocean liners go by. Immaculately clean, fully modern two bedroom home with separate dining room and a very attractive family room Large fireplace. Double carport. Oil hot water heat. SUITE RENTS FOR $120. List price $25,000. with generous terms. Call Mr. Shaver 386-7721 anytime.

SIDNEY
DIRECT FROM
BUILDER

WE ARE ENTIRELY SOLD OUT OF FINISHED HOMES BUT WE HAVE A NICE VARIETY OF 2 AND 3 BEDROOM HOMES UNDER CONSTRUCTION — SOME NEARING COMPLETION.
—FOR INSTANCE—
2-bedroom bungalow with carport and a third bedroom R.I. in basement — $21,500.
3-bedroom bungalow with full high basement — $21,500.
3-bedroom split-level with basement and bay window — $23,385.
Look at our signs and prices in front windows.
On Bowerbank St. and Vallis Place. From Victoria turn off Pat Bay Highway at McDonald Park Road and right at Ardwell to Bowerbank.
Call me anytime — Charles Morris, 384-4224 of Reeson and Pinch Homes — Builders and Developers.

LOADS OF KIDS
LOW DOWN PAYMENT?

Your down payment may be sufficient to move your brood into this spacious stucco home comprising extra large living room with w-w carpet, 3 large carpeted bedrooms, den with fireplace (or 4th bedrm), elec. cab. kitchen, 3-pce. bath, OOM heat, Duroid roof. Conveniently located close to schools, bus and shopping. Try your down payment. Owner wants action, so offers invited on asking price of:
$16,900
ED JUPP — 385-2481
Swingerton, Stewart Clark, Ltd.

OPEN HOUSE
BY BUILDER
SUN., 2-5 P.M.

New 1200 sq. ft., on sewer, 3 bedrooms, large family-size kitchen. Floor to ceiling fireplace in L-shaped living dining room. Hardwood floors throughout. Full basement with finished fireplace and roughed-in plumbing, carport. Price reduced to $23,900. 10121 Pleasant St., Sidney, off Malaview. Farkas Construction, 652-2742.

OPEN HOUSE
1622 GLADSTONE

Saturday, Sunday, 11 a.m.-4 p.m. Jubilee Hospital area. Private sale. Immaculate modern stucco bungalow, 2 bedrooms, living room and large kitchen. Full high basement, partially finished. Drive-in garage. 50x120' lot. $21,900. Financing can be arranged. 656-3317.

WILLOWS AREA

Immaculate tudor home on beautifully landscaped lot. 2 blocks from beach. Excellent floor plan featuring: through hall, 2 bedrooms on main foor, large living room, dining room, bright kitchen. Full high cement basement with sewing room, separate garage. Priced at $26,900. Call 592-2607. Principals only.

250 HOUSES FOR SALE

X X X X X X X X X X X
X BOULTBEE X
X SWEET X
X Realty X
X Ltd. X
X X
X

Yorkshire Trust Affiliate

1—OAK BAY-WILLOWS
2 bedrooms and den, new auto oil furnace, large sep. garage, lovely garden, built-in financing. Priced at $20,900.

2—UNIVERSITY, $32,900
South of racquet club, easy walking distance to UVic, close to all school levels, 4 years old, 4 bedrooms, rec. room, 2 full baths, no through street. 7¾% mortgage.

3—BRAEFOOT, $32,500.
Good location, immaculate condition, 3 bedrooms, 2 fireplaces, 3 years old, fenced garden, built-in 8¾% financing.

4—CADBORO BAY, $36,500.
Charm and seclusion on a lovely cul-de-sac, all panelled, broadloomed, elegant kitchen with built ins, rec. room with fireplace, could be in-law suite.

WALLY MICHAELS 388-5561
24 Hr. Service

2710 CEDAR HILL ROAD
We invite you to view this delightful new home at your convenience. Three spacious bedrooms, large living room with fireplace and feature walls, spacious kitchen with dining area. Sundeck, trees and garden area. $2,500 down to good covenant.

BOB HAMER 388-5561
24 HR. SERVICE

BEAUTIFUL!!
Set high on a rocky lot, this home contains a very large living-dining room with fireplace, large kitchen with S.G. doors to patio, 3 bedrooms and 4-pce. bathroom on the main floor. One bedroom, 3-pce. bathroom and recreation room in full basement. A must see at:
$29,500

SIMPSONS-SEARS
is only minutes away from this older 3-bedrooom, full basement home. Bus, schools, you name it — all convenient. A quiet neighbourhood.
$22,000

DUPLEXES
Take your choice. Two modern side-by-side buildings, 2-bedroom units, one with full basement, the other with fireplaces in living rooms but no basement.
$32,500
and
$33,500

NEIL A FRASER
Executive House 383-9843

UNIVERSITY AREA

Older 2 plus 2 bedroom home. Large kitchen, water view, lots of trees, extra building lot worth $10,000. Asking $35,000 with part cash.
IRENE DALZIEL 388-6231 or 384-8692, Island Pacific Realty Ltd.

ON HALF ACRE

A really nice 2 or 3-bedroom home. Lovely liv. rm. with oak floors and fireplace, din. rm. Heavy shake roof. Presently VLA. Colwood area, at $23,500. Open to offers. Call Mrs. Lalonde of Rex Hughes Agencies, 478-1729 or 384-6758.

BRAND NEW 4-BEDROOM luxury home in Oak Bay, 3 bathrooms, family room, separate dining room, basement. By builder. 592-2744.

250 HOUSES FOR SALE

F
N
CABELDU
T
D
1212 BROAD STREET
383-7174

UNIQUE ENGLISH
RESIDENCE
ROCKLAND AREA
5 BDRMS., 4 BTHRMS
NEARLY ½ ACRE
PRIVACY

A VERY INTERESTING home, full of CHARACTER. Beautifully maintained and UPDATED. If you are looking for a residence IDEAL for entertaining (complete with FULL SERVICE bar between living room and dining room) RELAXING (a spacious 18'x15' den) and PRIVACY (fenced grounds, high laurel hedge) within 4 MINUTES to town, this could well be it. DON'T DELAY, IT IS PRICED FAIRLY AT $62,500. Call J. F. Cabeldu for appointment to view.

CENTRAL SAANICH
OPEN HOUSE
SAT. 1-4:30
6661 CENTRAL SAANICH RD.

—½ acre
—5 bedrooms
—3 bathrooms
—2 fireplaces
—den
—Mostly broadloom—
2 years old
—excellent family home
—$38,500
—Colin Munro

ROYAL TRUST
REAL ESTATE SALES DEPT.

NORTH OAK BAY

The present owners have been transferred to the East and wisn to sell this very attractive 9-roomed family home.
The outside appearance is of Brick, stucco and ranch siding with a shake roof.
The inside consists of a through hall, living room 13'6" by 20', dining room 11'x11'6", modern kitchen 9'x10' breakfast area with steps down to a cosy family room. Open stairway to three bedrooms and a 3-pce. bathroom up. The lower level has a living room, 1 bedroom, 3-pce. bathroom with shower and laundry room; this would be an excellent suite for mother and father. Carport for two cars. Oil H.A. Heating.
Price $45,900
A. E. COLES, 388-4311
Evenings 592-3311

GOLFER'S DELIGHT

Near new (1½ years old) 2 bedroom house on Colwood Golf Course, (with 100' frontage on Colwood Lake.) The living room, dining area is spacious; with sliding glass doors to a secluded patio. Stucco exterior, shake roof and a double carport. Ideal retirement house. 75% financing available.
Full price $41,500
Contact Trevor Milsted
385-1171 or 388-4311

110 KAMLOOPS

Immaculate, 2 bedroom, full cement basement house. Living room, 13'x18', dining room 9'x10'. Both with w-w carpet. Large cabinet electric kitchen. Secluded back yard.
Full Price $23,500
Contact Trevor Milsted
385-1171 or 388-4311.

ROYAL TRUST CO.
Corner Government and View St.
Member Victoria Real Estate Board

OPEN HOUSE
BY BUILDER

1156 RANGER PL.
SAT. and SUN., 1-4:30 P.M.

2 bedrooms, kitchen, dining-living rm., 5-pce. bath up.
3rd bedroom, rumpus rm. with fireplace, 3-pce. bath finished down.
Wall-to-wall shag throughout
Close to new St. Margaret's School with view of Blenkinsop Valley.
$29,750

JACK TURNER CONSTRUCTION
477-3575

3-BEDROOM NO-STEP bungalow, bright kitchen, L-shaped living room with fireplace, clean electric heat, large utility room, wired for washer and dryer. 4-piece bath, patio, carport, fenced backyard, lawn needs attention. $22,400. 3-bedroom house near completion on 1 acre, 5 minutes to public beach and stores in beautiful Shawnigan, very secluded, perc-tested, power. Would consider trade for 1-bedroom home in Colwood area. $14,000. Mr. Taylor of Arelay Catering, leave message. 592-0633.

BY BUILDER
3-BR brand new house at 1418 Lang Street. Price $27,000. Otto Leesment. 382-8937.
OPEN HOUSE
Sat. and Sun., 2-6 p.m.

250 HOUSES FOR SALE

WESTERN HOMES LTD.
817 FORT ST.

LANSDOWNE PARK

Nice two bedroom stucco bungalow. Spacious LR with FP. Full DR both with oak floors. W to W in BRs, elec. cab. kitchen. Pem. bath, large garage and workshop (wired). This is a very desirable area — asking $21,400. Mr. Evans 382-2157, eves. 479-7217.

GORGE-HARRIET

One owner stucco bungalow. Mint condition inside and out. Through hall, LR with FP. Oak floor. Dining room, elec. cab. kitchen, 4-pce. pem. bath. 2 large bedrooms, plus sun room or 3rd BR. Full basement. Dr.-in garage. OOM. Private secluded backyard. First time on the market. Price $21,500. Mr. Evans, 382-2157, eves. 479-7217.

LAKE HILL COLONIAL

Owner transferred so must sell this 1-year-old beauty — 4 dandy bedrooms and 4-pce. pem. bath up. Main floor has LR — DR, on the L— with white brick FP and lush wall to wall carpet, eating area in the all elec. kitchen plus bathroom and laundry. Full high basement, OOM heat, double carport. Quiet cul-de-sac. Real value at $32,500. Mr. Evans 382-2157. Eves. 479-7217.

3 BDRM. HOME $21,500
IMMEDIATE POSSESSION

EXCEPTIONAL BUY IN TOWN AND COUNTRY AREA. 2 BEDROOMS, SEPARATE DINING ROOM OR DEN, NEW WALL TO WALL IN LIVING ROOM AND HALLS. ALMOST NEW OIL FURNACE AND HOT WATER HEATER IN BASEMENT. QUIET AREA, CLOSE TO BUSES AND SHOPS. EXTRA LOT INCLUDED. HOME ONLY 24 YRS. OLD. VERY SUITABLE FOR RETIREDS AND STARTERS. HOWARD MITCHELL, 382-2157, eves. 479-4818.

TRY YOUR DOWN
VICTORIA HIGH
3 BEDROOMS
SPACIOUS HOME

This 3-bedroom stucco bungalow is well priced on today's market. Through hall. Large living room, full dining room. Large cabinet kitchen. 3 good bedrooms. Full basement. Oil Heat. Drive-in garage. Full price $17,900. Call John James, 382-2157 anytime.

NEW HOMES OPEN

915 GARTHLAND PLACE
(r. off Craigflower past Tillicum)

—3 bedrooms
—2 bathrooms
—1265 Square feet
—shag carpeting
—roughed-in 3rd bath and additional rooms in basement
—treed city lot on sewer
—close to city bus — 3½ miles from downtown
—all schools close by
—NHA construction and financing
PRICE: $29,200
OPEN SUNDAY, MAY 30
1-5 P.M.
or by appointment anytime

MEADOWLAND DRIVE
CENTRAL SAANICH
(W. on Tanner Road off Pat. Bay Hwy., l. on Rodolph, l. onto Meadowland)

—3 bedrooms
—2 bathrooms
—family homes
—approx. 1200 sq. ft.
—shag carpeting
—roughed-in 3rd bath and additional rooms in basement
—quiet dead-end street with view of Mt. Baker.
PRICE RANGE:
$25,900-$27,500
with down payments from $1000
OPEN SUNDAY, MAY 30
1-5 P.M.
and most afternoons
or by appointment at anytime

please telephone 388-9543
or 656-1162.

ASKE
homes and
construction ltd.

LOW DOWN PAYMENT, $19,900. Langford. 3 bedrooms, living room with fireplace. Fenced yard. Quick possession. Shirley Wilde of Rex Hughes Agencies 478-1729 or res. 478-2459.

PRIVATE SALE, 4 YEAR OLD, split-level, 4 bedrooms, 1½ bathrooms, in Gorden Head. 7% mortgage. 477-3552 for appointment.

250 HOUSES FOR SALE

ISLAND PACIFIC
REALTY LTD., 388-6231
3200 QUADRA ST.

OPEN HOUSE
3961 LEXINGTON (Off ARBUTUS)
SATURDAY 2 - 4:30
One year old, 3-bedroom, executive home near University. All electric for easy maintenance. Attractive lot. Asking $62,000. Call 388-6231.
PETER BARDON
ANNE DUGGAN

OPEN HOUSE
SAT. 1:30 - 4:30 P.M.
6611 WEST SAANICH RD.
Come and see this delightful piece of property in the country and yet within 20 minutes of town. A modernized two bedroom, full basement (with 3rd bedroom) home on 2½ acres, with seclusion and lovely view. $31,000. In Attendance.
MRS. CHESSHIRE—388-6231

OPEN HOUSE
WATERFRONT
101 KINGHAM PLACE
SAT .1 to 3 — ?

Large lot. Large rooms 1550 sq. ft. DE LUXE HOME. 3 bedrooms up. Must be sold NOW. All offers considered. BIG MORTGAGE. Sweeping waterfront and views. Asking $44,000.
DOUG BAVINGTON
388-6231 598-3929

CENTRAL SAANICH

10.12 acres of park-like property. Lovely 2-bedroom (possible 3rd) home. Large L.R. with huge granite F.P. Sep. D.R. Cab. elec. kitchen. Outside proposed sewer area. Abundant water supply from 3 wells. 40x80' pond. Real seclusion.
G. McWILLIAM 652-2467

BARGAIN SEEKERS
101 KINGHAM

Don't drive by — get out, walk around. Knock on the door — you can't really appreciate the view from the back of the house. 3 Bedrooms, full basement. This 1550 sq. ft. home is larger than it appears. Full asking price $44,000.
DOUG BAVINGTON
388-6231 or 598-3929

⅓ ACRE ON ARBUTUS RD.

3 or 4-bedroom home with 2 bathrooms. Large living and dining rooms with nice view. Lots of privacy in this home. Priced at $39,995.
MRS. RESTALL MRS. IVINGS

SCENIC VIEW

1320 sq. ft. of gracious living. Large kitchen with built-in stove and fan, DSS, lots of cupboards. Separate D.R., large L.R. with F.P. 3-Bedrms. on main and two in basement. 4-pce. bath up, 3-pce. dn. Large Rumpus Rm. with F.P. Raise 1st Mtge. and vendor carry large second at 9%. Asking $31,000. To view call
LARRY QUAGLIOTTI
388-6231 or 479-6609

SOUTH OAK BAY
WITH IN-LAW SUITE

Grand, semi-Tudor family home with cosy, separate 3-room suite on main floor. Exciting new decor throughout, royal blue shag wall-to-wall, inglenook fireplace, ultra modern kitchen, huge panelled family room with acorn fireplace, 2-pce. bathroom off. Upstairs 3 bedrooms, all wall-to-wall carpet, 4-pce. bathroom and lots of closets. Full basement, large parking area, fully fenced lot. Many extras here for just $29,900. Call 388-6231 anytime.
ANNE DUGGAN
PETER BARDON

SOUTH OAK BAY

Solid, clean, 4-bedroom family home, centrally located on bus line, near schools and shops. Living room with F.P., separate dining room, 2 bedrooms (or one and a den) on the main floor, 2 bedrooms up enclosed stairway. Full basement, hot water heat, drive-in garage, corner lot. Asking $26,900. Call 388-6231.
PETER BARDON
ANNE DUGGAN

BEECHWOOD AVE.
NEAR EVERYTHING

The best in its price range, this 3 or 4 bedroom home has been very well looked after and is in top condition. Maple floors, spacious rooms, lots of character are just some of the special features. At $24,500 it is a steal. Call 388-6231 anytime.
PETER BARDON
ANNE DUGGAN

LAKE VIEW— 4-BR

Absolutely immaculate, only 14 yrs. old. Plaster throughout. Rumpus Rm. in basement,lot size 60x201. Asking $22,900. Call
LARRY QUAGLIOTTI
388-6231 or 479-6609

REDUCTION OF $2,000!!

This is a steal!! Charming 3-bedroom, no basement home. Cosy living and dining room, large eating area in cabinet kitchen, lots of storage space, plus family room. Don't be influenced by exterior as its no indication of the space inside which is 1300 sq. ft. Large mortgage available. New price of $21,900. Call 388-6231 anytime.
MRS. IVINGS MRS. RESTALL

MINIATURE FARM $16,900

1.25 acres with large frontage. Creek bordering property. Charming 2-bedroom house with den. Rewired, good foundation, shake roof, separate greenhouse, lovely flower garden and fish pond. Sorry, no drive-bys.
FREDDY STARKE 388-6231

250 HOUSES FOR SALE

IMMACULATE RETIREMENT

Just like a doll house. Lovely garden, separate garage. Asking $15,300 with terms. Call IRENE DALZIEL, 388-6231 or 384-8692, Island Pacific Realty.

ESQUIMALT

2-bdrm, no-basement s-s. Duplex in cul-de-sac. Needs painting. Asking $26,900 with excellent terms. IRENE DALZIEL 388-6231 or 384-8692, Island Pacific Realty.

OPEN HOUSE, 1-4 SAT.-SUN.
2291 Arbutus. Colonial 5 Bedrooms, 3 full baths. $45,500.
POSTLE CONSTRUCTION, 477-3728

BY OWNER. OLDER HOME, OIL heat, 2 bedrooms, 1 more in full basement. Wired for washer-dryer. $15,900. 479-1440.

253 COUNTRY HOMES and PROPERTIES

COBBLE HILL
VLA — 2 ACRES

This one-year-old, 3-bedroom home, has shag wall-to-wall carpet in attractively panelled L.R. Big bright kitchen, ample cupboards and dining area. Three bedrooms and 3-piece bath on main. Full basement is R.I. for 3-piece bath and rec. room. Priced to sell at $21,500. Chuck James, 386-3585, Res. 592-0773.

4.6 ACRES

Choice location within 4-mile circle. Beautiful trees and high secluded setting. Just right for the family who owns horses or stock. Five-stall stable and hay storage, plus riding ring. All fenced and cross fenced. The 2-bedroom home is unfinished. All materials on hand. Priced to sell at $35,000. Chuck James, 386-3585, Res. 592-0773. Metropolitan Realty Ltd.

KLAHANIE DRIVE

City Water
2 Acres, $8,700 to $10,700
5 Acres $17,900

LOLEDO PLACE

2 Acres, $7500

DALIMORE RD.

2 Acres, $6,500

REX W. HUGHES, 478-5211
Rex Hughes Agencies, 478-1729

SOOKE REALTY LTD.
Mrs. Goldie
642-5426

Large 3-bedroom house, 1 block from shopping. Living room, kitchen, dining room plus large 2-bedroom suite in basement. Good-sized treed lot. $19,500.

Well-built 3-bedroom home on good-sized view lot near village centre. Lovely cabinet electric kitchen, living room, utility, 220 wiring, no basement. Large detached workshop, 220 wired. Terms. $26,500.

ALSO Lots, farms, businesses and home.

2 OUTSTANDING
PROPERTIES

Large 10-room tudor mansion on 1.7 acres, 2 miles from city centre. Quiet country setting. Offers on $53,000, low down payment, balance to vendor.

ALSO

MT. DOUGLAS AREA. 6-room modern home on 1.32 acres (possible 2-3 lots can be taken off). Beautiful parklike property. Clear title, $49,500. For further information on the above properties call ROMA NICOLL, 386-2955. Mayfair Realty Ltd.

SPLENDID COUNTRY
PROPERTIES

A—17 MILE HOUSE AREA
1¾ Acres, 5341 Sooke Rd., $43,900. Large full basement, 5-6 rooms on main floor. Garden, fine sea view. A large pleasant family home.
B—5 ACRES WATERFRONT
5269 Sooke Road, $32,500. 3-Bedrooms, trees, fine views, a lovely quiet home.
C—47 GILLESPIE ROAD
3 Acres, $36,500, mostly grass, 3-bedroom panabode, delightful.
DESMOND HOLMES 384-8126
PEMBERTON, HOLMES LTD.

I AM NOT PRETTY, BUT . . . There is still life left in the old timbers! Some T.L.C. will give you a comfortable 2½-bedroom home with separate dining room for
Only $12,500
Try your down payment
656-4000 K. DROST 656-2427
656-4000 ALEC REID 656-4746

SAANICH PENINSULA
PROPERTIES LTD., SIDNEY

VIEW ROYAL
3.45 ACRES

Beautiful parklike property with numerous nut trees, fruit trees and good garden soil. Solidly built home has two large bedrooms, full basement, modern OOM furnace. Several outbuildings and horse barn. 4½ miles from Victoria — on city water. May consider selling some acreage separately. Total price $39,950. Mrs. Webb, 385-2471 or 477-3095. Johnston and Co. Ltd.

3-BEDROOM BUNGALOW, 1600 Sq. ft. on beautiful ¾-acre property, with magnificent view of the Gulf Islands. 400 sq. ft. insulated outbuilding with oil space heater. Priced to sell quickly at $36,000. CAPITAL REGION AGENCIES LTD., 2481 Beacon Ave., Sidney, 656-3951, C. C. McCONNAN, 656-3641.
J. SALVADOR 656-2727

OPEN HOUSE
2047 Courser Drive
SIDNEY
Sat., 29 May '71, 2-5 p.m.

Attractive 2-year-old, 3 bedrooms, fireplace. Nice lot with big cedars. Full high basement.
656-1154 MRS. F. WEBB 656-3589
GORDON HULME LTD.

NEW HOME — $27,900
CENTRAL SAANICH
—Spanish modern split level.
—Sweeping country views.
—Three bedrooms — shake roof.
—Ensuite plumbing.
—Deep pile shag carpets.
—Eligible for $1,000 grants, or $5000 second mortgage.
TED BOWDEN 479-1479
National Trust Co. Ltd.
386-2961

BRENTWOOD
PROPERTIES

Your Brentwood Bay
Realtors for properties
and insurance
652-1141

OPEN HOUSE
SAT. 1 TO 5 P.M.
2360 MILLSTREAM RD.

Lovely secluded 1¾-acre country property with an immaculate 2-bdrm. home and a small cottage.
EDITH GUTEMAR
479-1667

Y HOMES
PERTIES

E CIRCLE
RES
T HOME
G POOL
ND PRIVACY
ng trees, this
old home is in
and exception-
e grounds have
pond, basketball
sryground, pigeon
se, magnificent
mming pool with
o, outdoor fire-
e pit. Two other
re also part of
are presently
n home has a
and spacious
ng rooms. The
an's dream with
oven and stove
also first quality
le counter space.
room looks onto
ool. The master
cious with two
more bedrooms
16x15 and have
m all windows.
a 36x18 games
fireplace and a
ch could be used
kitchen. The
as an enclosed
storage space,
separate garages
ing area. Many
nveniences and
make this pro-
ble for a good-
close to the
city yet so
d and so secu-
on who wishes to
property. Where
an opportunity?
enerous terms.
d. Call Joyce
479-3946. Mayfair

ESTATE

v post and beam
NGALOW on 2-
t is suitable for
stable. LOVELY
VALL, BROWN
LACE and wall-
t in large living
d dining room;
n large smart
BOTH DINING
URE RUSTIC
AND LAMP
Large master
ony and BATH
l bedrooms have
CARPETS. Full
is ROUGHED-
R EXCELLENT
AREA. Plus
MANY EXTRAS.
$36,000 but this
and OWNER IS
OFFER. Phone
and be first to
ding offer. Call
385-2458. Byron
es Ltd.

EA — 2.5 acres.
oom, full base-
horse country.

2 acres. Beauti-
3 bedroom, full
Close to schools.

— 2.88 acres.
Good home —

E — 20 acres.
m home — with
accommodation.
d with 5 acres.
clusion. $137,000.
RY JAMES of
Ltd., 382-8117 or

3 9 2 8
— Insurance
nich Peninsula

RFRONT
ERTIES

ANDY
NTAGE

nnel and located
oad, in Saltair
h of Chemainus:
e of developed
ns, garden and
basement, well
r dwelling in
Ideal for re-
ily home. Good
ent fishing and
schools, shopping
Owner asking
L LEMARE, at
gs and holidays.

E LIMITED
C., 746-5171
he Island"

N, HOLMES
D.
3126

mber of fine level
waterview lots
, Hornby Island.
eation or retire-
490 upward.

775 feet frontage
hannel. Three-
$69,000.

Single bedroom
5 acres with 112
$39,500.

house on .64
325 feet sea
nificent views
$60,000.
656-4293
AU, 656-4525
EY, 652-2324

TTIC
BLING
UDED
HTFUL
OMS
Q. FT.
FRONT
CRES
CIRCLE
500
PLATT
R 383-2700
INVEST CO.
D.

LAKE
REAT
gradually sloping
early an acre of
a retreat for the
e fully furnished
modern kitchen,
unique fireplace,
beds of sleeping
You can enjoy
ther the sundeck
perty is ideal for
o get away from
't want to rough
price is $26,900.
LEASE CALL:
AT 385-7761 any-

AGENCIES LTD.

RONT!!!

but you should
older type home
w from Qualicum
lent unobstructed
e has two bed-
floor — room for
three bedrooms
little extra work,
an be fixed up,
ditional revenue.
with reasonable
For appointment
NE ROY FOLZ
RGE NASH 753-
REALTY LTD.

AN LAKE
lot. $8,900. Two
each. Located in
division off Milli-
cluded West Side
information from

OREL Y
(Res.)
phenson Ltd.
ghton St.

TERFRONT, 1600
acres within 20
oria. Deep, safe
orage with large
rovements include
2 3-bedroom and
dscaped grounds,
ay and carport,
vimming pool and
r would consider
separate parcels.
act Walt Hearn,

3-2479 M.L.S.
REALTY LTD.
ay, B.C.
calls, please

D

ot for $2100; one
1700 located on
1¼ miles from
hy not invest in
s for recreation
home? ALBAN
r 386-3231.
s. Realty

256 WATERFRONT PROPERTIES

SAANICH PENNINSULA
SAFE MOORING

SAFE all-weather all-year mooring. 250 ft. of waterfront, beautiful views, west and south exposure. Easy beach access. 1 acre of seclusion, year-round stream, some natural woods, lawns with shade trees for summer, plus a gracious home of 3 bedrooms, full basement, separate dining room, beautiful living room with fireplace, gorgeous windows and access to sunny private deck. Excellent location, 20 minutes drive to Victoria or to the ferries. Call GRAY LORENZEN, 652-1038 anytime.
MALAHAT REALTY LTD.
743-5525

NORTH SAANICH

2 Acres, 225 ft. waterfront. Panoramic views of the Islands and shipping lanes. Beautifully cleared building site, with perimeter and background trees for privacy. Easy access to quiet beach. Good sailing area. 3 miles from the ferries. Cottage presently on property and municipal water, 220 wiring and fireplace. Call GRAY LORENZEN anytime, 652-1038.
MALAHAT REALTY LTD.
743-5525
P.O. Box 40, Mill Bay, B.C.

X X X X X X X X X X
X BOULTBEE X
X SWEET X
X Realty X
X Ltd. X
X X
X
Yorkshire Trust Affiliate

100 FEET WATERFRONT
.62 acre of landscaped and naturally treed. Seclusion and privacy, view from living-dining rooms and master bedroom, 3 bedrooms, full basement, rec. room with open fireplace. Private wharf for your boat. Location off Murry Drive. Asking price $42,000.
WALLY MICHAELS—
388-5561
24 hr. service

SATURDAY
OPEN HOUSE
TWO WATERFRONT
PROPERTIES
1—OTTER POINT-GORDON BEACH. 8 miles past Sooke on the West Coast Rd., lies a private peninsula with 700-plus ft. waterfront. A beautiful 2-bedrm. panabode and much, much more.
2—INVERMUIR ROAD. 2 miles further along, go over the MUIR CREEK BRIDGE, then take the 2nd road to the left and follow the signs to a 5 ACRE WATERFRONT FARM.
P. DUECK of Town and Country Realty Ltd., will be on location all day Sat., May 29, so come out and see these properties. Both must be sold and all cash offers will be considered. 382-7276 or 382-1553.

STOP LOOKING

This is your dream home! Imagine if you can a panoramic view of the Gulf Islands — snow-capped Mt. Baker and the ever-changing mood of the sea at your front door.
A spacious 4-year-old 4-bedroom split-level home planned to take full advantage of this majestic setting from sunrise to sunset. Convenience and comfort have not been forsaken.
Easy walking distance to shops — theatre — churches — schools — close to golf courses — marinas — fishing — etc. A steal at $56,000. To view call B. J. Leduc at 386-1214 or 386-3975 eves. M. P. TERRIER SECURITIES Ltd. 912 Douglas Street, Victoria, B.C.

WATERFRONT HOME DESIGNED FOR LIVING AND LEISURE, BOTH INDOORS AND OUT. SECLUDED PATIO, PRIVATE WHARF AND ONLY 4 MILES FROM CITY CENTRE ASKING $52,000. VIEW BY APPOINTMENT ONLY DON SMITH, RES. 477-6181. MARLIN AGENCIES LTD. 598-4564.

MILL BAY

136 feet of Seafront next to Bamberton beach. Treed with a steep slope. Has flowing spring on property. Price $15,000 Cash.

COWICHAN LAKE

Approx 2 acres with 240 feet of Lakefront. Asking $14,900 with terms.
CONTACT
JIM McCULLOUGH
383-4141 CITY SAVINGS AND TRUST

SHELTERED
WATERFRONT

Salt water that is — and a beautifully appointed, snug, fully modern two-bedroom home on a large professionally landscaped lot, plus a 1500 sq. ft. new building designed and equipped to house five hundred chinchillas but useful for a variety of purposes.
$32,500
Call S. W. BRIDGES
386-7721 478-1455
Clarke and Wallace Realty Ltd.

ARDMORE WATERFRONT
200 feet of beach with incomparable outlook backed by stately trees plus a comfortable 4-bdrm. home and double garage, all of which must be seen to be fully appreciated.
GEORGE HOWARD
656-3924 Office
656-2976 Res.
386-2111 Anytime
Montreal Trust—Sidney Branch

SUPERB WATERFRONT

Finest lot you could wish for. 90 feet by 214 ft. plus 175' peninsula offering some beach. Excellent location to launch a boat. Small bay, ideal for boathouse. There is over 200 ft. of ocean front. Price $11,900. Please dial CLIFF STRETCH, 479-1667 or Res. 592-3969. J. H. Whittome and Co. Limited, Royal Oak Branch.

EAST SOOKE SEAFRONT
Beautiful 2-acre waterfront lots, fishing, swimming, boating, clam digging. Some lots have pebble beaches, also private coves. Price $9,950 to $14,950. Terms arranged. Call Goldstream Properties Ltd., 478-6669 or Bob Bratherstone, 478-6750, or Ruby Holden, 479-3470.

STOP!

If you are considering purchasing a waterfront home, please give me a call. I have a good buy on Shawnigan Lake which deserves your attention.
Bob Garside 383-4141 City Trust.

SHAWNIGAN LAKE
60' waterfrontage, nice level ground with 2 older cottages. Septic tanks and well water. EDITH GUTEMAR, 479-1667. Office or Res. 479-5627. J. H. Whittome and Co. Ltd., Royal Oak Branch.

SHAWNIGAN LAKE 2.8 ACRES
Summer house, boathouse, wharf-diving platform. Owner leaving country. MUST BE SOLD. Contact. RAY SMITH 388-7755—388-6957. Broadview Properties Ltd. 384-8001.

DOLPHIN BEACH ESTATES
MAGNIFICENT WATERFRONT
AND VIEW LOTS
DOLPHIN AGENCIES LTD.
P.O. BOX 398, PARKSVILLE
PHONE 248-6156

DENMAN HORNBY
WATERFRONT
Sea-view lots and acreage from $3,000. Modern Property Developments, 813 Fort, 382-7522.

WATERFRONT AND SEA-VIEW lots on Denman Island, $4,550 and up. Seaview Land Estates Ltd., 813 Fort, 382-7522, 477-6764.

CHOICE WATERFRONT LOT, 4 Thornett Road, turn off East Sooke Road at Eliza Point Road. $8,500. Terms. 477-3774 after 10 a.m.

COTTAGE-HOUSE ON WILLIS Point, 89' oceanfront. 652-2880 weekends or after 6 weekdays.

SOOKE, 2 BEDROOM HOME ON corner lot near sea. $15,500. 642-3218.

256 WATERFRONT PROPERTIES

PRICE REDUCED
EAST SOOKE
WATERFRONT
Almost new, luxurious home in beautiful treed setting. Fabulous views. All the convenience of a modern city home in a delightful hideaway. Now only $35,400. Call Mrs. Watson, 598-4567 for further details.
C. J. McLEOD REALTY LTD.
2230 OAK BAY AVE.
598-4567

SALTAIR
$32,000
Like new 2-bedroom full basement spotless home. Open seaview from the dining room, living room and kitchen. Sundeck, carport and patio, landscaped, easy access to the beach and boathouse. Contact Betty James, Canada Permanent Trust, Box 427, Duncan, B.C.
Office 748-8105 Res. 746-5998

YOUR OWN
SHELTERED WARM
BEACH
4 bedrooms, modern, no steps, good financing. 1.5 acres, woods. Seclusion. $49,900. Call MARG or DON MacCLEMENT, 477-1841 or 652-2210, Block Bros. Realty, 3636 Shelbourne.

SPECTACULAR SEA VIEW
Plus Victoria and Port Angeles skylines from both levels of this post and beam contemporary home on 2 acres of wooded seclusion. This MUST be seen. Heated swimming pool. $45,900. MELODY VILLENEUVE, 598-3518, Block Bros. Realty.

130 FT. WATERFRONT
Beautiful views over to Salt Spring from this lot at 444 Lands End Rd. Bldg. site selected, natural driveway, water meter in, perc tested, nearly 1 acre, $28,900. JEFF CHALK 477-8274. Block Bros. Realty

ONE OF a kind, lifetime — View, rocky headland! Seashore acre. Complete with vast variety, virgin tree, stock and at least two fine homesites: Landsend's loveliest at $29,500. DICK BATEY, 386-1361 or 592-4607.
CANADA PERMANENT TRUST

WATERFRONT LOT
JUST $2,800
Sandy beach, southern exposure on Savory Island. $1,400 down, $17 per month. Call L. Marshall, Charman Pacific Realty Ltd., 385-9765.

132' OF SOOKE WATERFRONT, over 1 acre, small summer cottage on property with City light and water. Owner, 382-5022, evenings and weekends.

BEACH COTTAGE OR CABIN, West Sooke, $3,500. Owner. 383-5972.

260 CONDOMINIUMS FOR SALE

JACK MEARS
OAK BAY REALTY LTD.
2194 Oak Bay Av.

SUPERB WATERFRONT
OAK BAY
$34,500
Yes, absolutely right on the waterfront. Luxury carefree living in a spacious waterfront apartment of your own. Lawns to walk on with nothing except the foreshore between you and the water. Luxury accommodation comprises large living and dining room, kitchen and breakfast nook, all facing the fabulous views of the ships and sail boats. Two large bedrooms. Excellent inside storage. Very low upkeep charges. For an appointment to view, please call J. MEARS, 598-3321.

CASTLEHOLM MANOR
1122 HILDA STREET
CORNER OF CHESTER
AND HILDA STREETS
OPEN EVERY DAY
1:30-5:00 P.M.
Only two suites left in this very well built block. A good neighborhood, pleasant, quiet street. Stately trees, close to all conveniences, top quality appointments, large sundecks.
Second floor suite $20,900
Third floor suite $21,500
BOULTBEE, SWEET
REALTY LIMITED
737 FORT STREET
VICTORIA, B.C.
388-5561

BAYSHORE VILLA
(A CONDOMINIUM)
"YOUR NEW SEAFRONT HOME" AT
1488 DALLAS ROAD
(Near Moss Street)
OPEN HOUSE TODAY
2:00 TO 4:00 P.M.
YOU ARE INVITED TO INSPECT YOUR NEW SEAFRONT HOME FEATURING THE VERY ULTIMATE IN PRIVACY AND LUXURY. 1 AND 2 BEDROOMS PLUS: ALL HAVE DEN — ALL HAVE WOOD-BURNING FIREPLACE. ONLY 8 SUITES. CHOOSE YOURS TODAY.

265 HOUSES WANTED TO BUY

READY TO SELL YOUR small home? Now is the time. I have had the privilege of listing and selling several two bedroom, no basement homes this past six weeks and I would like to have others to offer. If you are considering a change from your present home, phone me and we can discuss your situation and opportunities now. Frank Beamish 385-2471, Johnston and Co. Ltd.

CASH IMMEDIATELY FOR YOUR HOME WITH POSSESSION NOW OR AT A LATER DATE TO SUIT YOU. JACK HENDERSON 385-9741, J. A HENDERSON REALTY LTD.

OAK BAY
FAIRFIELD
TWO COUPLES REQUIRE RETIREMENT HOME IN OAK BAY OR FAIRFIELD, PREFERABLY WITH BASEMENTS BUT NOT ESSENTIAL. CALL FRANK CARR, 385-9765, CHARMAN PACIFIC REALTY LTD.

WANTED: 2 OR 3-BEDROOM home on 1 to 5 acres, Saanich Peninsula. Suitable for horses and a small garden. Would like some trees and rock outcroppings. High location an asset. My clients are keen to buy and desire action. Call—
WILF DAVIES Jr., 479-4398
Island Pacific Realty

WANTED — 2 bedroom home with or without basement. I have an excess of clients for this type of home, I am not looking for a listing. Call:
Cliff Salmond 477-3626 or
Gardner Realty Ltd. 385-7721
899 Fort Street

ONE MILLION DOLLARS
Available immediately by Alberta investor, to purchase older rentable home in any condition. 478-6365.

CASH CLIENTS
will pay all cash or cash to mortgage for your 2 or 3-bedroom home with basement if possible. Call Victor Wong 385-2458 or 479-6569, Byron Price and Associates Ltd.

WANTED IN ANY AREA CLOSE to transportation and elementary schools — 3 BDRM., basement home, $22,000 - $28,000 cash or cash to mortgage. Call Mary Napper, 477-1841, evenings, 592-9584. Block Bros. Rlty.

WANTED FOR CASH CLIENT, 3 or 4 Bedrooms, CHARACTER home, no objection to decorating and MINOR repairs, OAK BAY preferred. Please phone Miss Courtnall, 385-2481, or 598-3964.
Swinerton, Stewart Clark, Ltd.

I WILL BUY YOUR 2 OR 3-bedroom home immediately for cash if it's suitable for rental purposes. For fast action call my agent J. ROGERS at BLOCK BROS. REALTY anytime. 386-3231.

GUARANTEED
If suitable for rental or fix up for resale my client will buy for cash to you. Not over $20,000.
IRENE DALZIEL 384-8692
Island Pacific Realty 388-6231

CASH for your 2 or 3-bedroom home in Esquimalt. Quiet street preferred. Up to $18,000. Contact Mrs. PELLING — 592-3271, Block Bros. Realty. 477-1841.

URGENTLY REQUIRED 2 OR 3-bedroom home, any area, any condition for middle aged couple. FREDDY STARKE 388-6231 anytime. Island Pacific Realty.

For Half-Sizes!

Eight graceful gores get you off to a swinging start into summer — they're sure to stir up breezes and compliments! Ideal for linen.

Printed Pattern 9491: New Half Sizes 10½, 12½, 14½, 16½, 18½, 20½. Size 14½ (bust 37) takes 2¾ yards 39-inch.

Seventy-five cents (75c) in coins (no stamps, please) for each pattern — add 15 cents for each pattern for first-class mailing and special handling. Print plainly size, name, address and style number.

Send your order to Marian Martin, care of The Daily Colonist, Pattern Dept., 60 Front Street West, Toronto, Ontario.

Swing into Spring! New, new Pattern Catalogue has separates, jumpsuits, slimming shapes, free pattern coupon, 50c.

Instant Sewing Book — sew today, wear tomorrow, $1.

Instant Fashion Book — Hundreds of fashion facts, $1.

Bazaar Goodies

Toss this trio into crib of playpen to entertain baby!

Quickie gifts! Just 2 flat pieces plus ears for puppy, bunny and boy clown. Use colorful scraps. Pattern 572: transfers, directions for three 8" cuddle clowns.

Fifty cents (50c) in coins (no stamps, please) for each pattern — add 15 cents for each pattern for first-class mailing and special handling — to Laura Wheeler, care of The Daily Colonist, Needlecraft Dept., 60 Front Street West, Toronto, Ont. Print plainly pattern number, your name and address.

New 1971 Needlecraft Catalogue — what's happening in knits, crochet, quilts, fashions, embroidery. Free patterns, 50c.

New Instant Crochet Book — step-by-step pictures, patterns teach today's way, $1.

Complete Instant Gift Book — more than 100 gifts for all occasions, ages, $1.

Complete Afghan Book — $1.

"16 Jiffy Rugs" Book, 60c.

Book of 12 Prize Afghans, 60c.

Quilt Book 1 — 16 patterns, 60c.

Museum Quilt Book 2 — 60c.

Book 3, Quilts for Today's Living, 15 patterns, 60c.

265 HOUSES WANTED TO BUY

PRIVATE: HOUSE ON LARGE lot within 4 mile circle. $15,000 cash, can repair. 385-7088.

268 LISTINGS WANTED

THE SOCIETY OF BRITISH COLUMBIA
PROPERTY OWNERS
EXCHANGE
A non-profit organization bringing property Vendor and Purchaser together across Western America. If you wish to buy at fair non-inflationary prices then write for the brochure of our members properties. If you wish to sell, then join this society and advertise your property to over 8,000,000 homes. There is no charge if you don't sell. We need members with properties for sale urgently to meet demands from buyers and we accept membership from anywhere in Canada or the U.S. Information free. Write to:
Box 189, Kelowna, B.C.
or phone 765-7127.
By Grace Are Ye Saved,
Through Faith. Eph. 8. 2.

BAYSHORE REALTY LTD.
Ted Graves, 382-1911 anytime.

270 EXCHANGE REAL ESTATE

WATERFRONT
WATERFRONT

Sheltered, beautiful waterfront. Three nice suites. Use the other two to help pay your mortgage. Lovely setting. Have your own private boat jetty! Owner asking $45,000 (excellent 7½ per cent mortgage) would trade his equity for?

Ph. H. BITTERMAN
385-3411

(Fish off your jetty!)
KER and STEPHENSON LTD.
680 Broughton St.

ATTENTION BUILDERS
Opportunity to acquire 8 acres of prime land on Welch Rd. in Central Saanich with low cash, build a house for owner on adjoining land, balance to owner by agreement. For detail phone Wilf Davis, 388-4271 or 658-5276. J. H. Whittome & Co. Ltd.

LICENSED KENNELS
Two kennels, one priced at $27,500 and one at $39,950. May consider modern mobile home (to be moved) as part payment. Mrs. Webb 385-2471 or 477-3095, Johnston and Co. Ltd.

BEAT STRIKES AND LAYOFFS
Have $30,000 equity in going Cowichan Lake rentals, will swap for house, property or? Victoria Press, Box 593.

9-SUITE APARTMENT, GOOD returns, well situated in Saskatoon. For acreage or real estate, Vancouver Island. 592-4822.

COMPLETELY SELF-CONTAINED de luxe, like new, 20' Aloha 1969 Travel Trailer, for sale or trade for lot or house. 479-7405.

WANTED TO TRADE CLEAR title one bedroom house, large lot, for 2-3 bedroom house. 383-8744.

271 LOTS FOR SALE

BE FIRST WITH
A.
B.
C.
A. BERNARD and CO. LTD.
655 Fort St. 384-9335

SACRIFICE
IN THE UPLANDS
MUST BE SOLD
Nicely treed 115x202 lot with partial seaview. Plans available for very attractive 3,300 sq. ft. 4-bedroom home and REDUCED FOR QUICK SALE to
$25,500
Mr. Belcher 384-9335 or 382-2848 Res.

0.40 ACRE
SEAVIEW
$6,500
YATES RD.
COMOX
JOHN PLATT
386-7521 OR 383-2700
BOORMAN INVEST CO. LTD.

SPECTACULAR VIEW
Unobstructed in any way — 260 degrees — this parcel is 700 ft. on the road, and guaranteed subdivision into 3 lots. Total now 2½ acres. On power and phone and perc tested. This is for someone seeking an exclusive area for privacy and trees and fantastic ocean view. Full price $17,950 — $5,000 down and balance $150 per mo. A. KLENMAN, 382-7276 Town and Country Realty Ltd.

1½-acre seaview treed lot in Seagirt, East Sooke. 200' from ocean with access road. $500 down, $50 a month.
ON GRANT ROAD
New Sooke golf course, treed lot, 100'x300', all utilities, $4,950. $500 down, $50 a month.
Also treed lot, 100x173 just off Grant Road, $2,500, terms.
Write Mr. Garnet, General Delivery, Sooke, P.O., or phone 642-3232.

LIGHT
INDUSTRIAL LOT
KELVIN ST., $12,500
(Douglas and Cloverdale choice area). Contact
RAY SMITH
388-7755 (res.) or 384-8001 anytime
Broadview Properties Ltd.

5½-MILE CIRCLE
2.07 acres nicely treed acreage, level — only $7,500.
Saanich building lot, 60'x187', all services, sewer to go in soon. $8,400.
Annemarie Bolender 477-8653
Block Bros. Realty 477-1841

LOTS
180 ft. of stream frontage — UNPOLLUTED — point four acres trees and grass, main water, hydro, percs, only 10 minutes from city hall. $7,500.
DESMOND HOLMES, 384-8126
PEMBERTON, HOLMES LTD.

COLWOOD AND
METCHOSIN ACREAGE
Your choice of wooded seclusion, valley or sea view. Some partly meadow land and city water. Priced from $7,500 to $12,000. Call
MRS. McKEAGE, 479-5868
Island Pacific Realty

MARIGOLD
66x132' high lot-nicely treed-double garage-sewer in Ausust $8500.
SOOKE-KEMP LAKE
view lot — $3,000
Phone BILL PALFREY, 384-8001
Broadview Properties Ltd.

APARTMENT SITE
JAMES BAY
Approx. 42,000 sq. ft. — 1 blk to the sea and 2 blks to Beacon Hill Park. Call Glen McGregor, 385-2458, Res. 477-3675.
Byron Price and Associates Ltd.

2 LOTS FOR $6,000
50x120 each. Near Interurban and Wilkinson. Excellent holding property. Saanich discourages building at present — Call Glen McGregor, 385-2458, Res. 477-3675.
Byron Price and Associates Ltd.

LOT
1½ acres 46' frontage. Woodridge Place. Treed. Price just $4,500. Doris Adams, 385-2458, Res. 598-2248. Byron Price and Associates Ltd.

CORDOVA BAY VIEW LOT
OUTSTANDING HOMESITE WITH SWEEPING SEA AND MOUNTAIN VIEW, PERC. TESTED. MARLIN AGENCIES LTD., 598-4564.

1 ACRE SACRIFICE
Asking $7,500, but owner says sell. This is a good building lot with view. Give us an offer — Owner very anxious. Call Jamie MacGregor, 477-1841. Block Bros. Rlty.

VALLEY VIEW LOTS for sale. Wilkinson area. 50x160 average fronting on two roads. $4,500. Call Freddy STARKE, 388-6231, Island Pacific Realty.

LANDS END ROAD, NEAR West Saanich Rd., ½-acre treed lots from $6,500. Power, water, paved roads. Easy terms. 382-7251, res. 592-2830.

2 BUILDING LOTS IN NORTH Saanich, beautiful subdivision near ferry terminal. $6,500 each. Agents welcome. 479-7480, 592-0028.

UPLANDS
By owner. ½ acre lot, level, nicely treed. $21,500. 592-0971.

HIGH CORDOVA BAY SEA view lot. 386-7418.

271 LOTS FOR SALE

X X X X X X X X X X
X BOULTBEE X
X SWEET X
X Realty X
X Ltd. X
X X
X
Yorkshire Trust Affiliate

FOWLER'S CORNER
TREED 2 ACRE LOTS
Privacy and seclusion, many with good views, entranceway and building site cleared. From $6900 to $8900 with low down payment. Take Sooke Road to Yorkshire Place, watch for sign. Call K. C. ROBINSON, 478-4214 who will be on site Sunday, May 30, 3 p.m. to 8 p.m
388-5561 24 hr service

SEAWOOD TERRACE
Off Ferndale at Tyndall

9 EXCLUSIVE LOTS
LEFT
Seaview
Trees
Seclusion
Underground Services
NHA Approved
$10,500 - $14,600
Paving will be finished
Soon

DRIVE OUT AND SEE
For more info
OLYMPIC HOMES LTD.
Don Butler Peter Margetts
386-8385 anytime

LOTS OF LOTS
All in Shawnigan Lake — some with lake view — some with mountain view. Mostly 1 acre — one ½ acre — one 3 acre. Priced from $2,900 up. All with terms — all with water. All close to lake access. LILLIAN HENDY, 479-1667. J. H. Whittome and Co. Ltd., Royal Oak Branch.

EXPERIMENTAL FARM AREA
On Amity Drive off Pat Bay Highway, ½-acre treed sloping lot overlooking Bazan Bay. $9,500.
BOURNE TERRACE
Nearly ¾ acre on newly paved road, corner of Amity Drive. Sloping and treed seaview. $10,000.
656-1154 MR. ELWELL 477-3988
Gordon Hulme Ltd., Sidney

ACREAGE PLUS CHALET HOME
Fantastic water and Mntn. views from 1.95 acres of land. It has an uncompleted chalet style home plus a proposed subdivision of six lots. All this for only $60,000. Call:
SYL SHUMKA OF
NATIONAL TRUST CO. LTD.
386-2961 anytime

OWNER OF CLEARED LOT, zoned light industrial James Bay area will consider exchange for value in industrial building or will sell at reasonable price.
F. C. POLLARD
BOULTBEE, SWEET REALTY
LIMITED
388-5561

ARDMORE
.74 Acre of cleared land, plus almost complete double garage, load of valuable granite rock. Nice, view clear to Mt. Baker. Perc. test satisfactory. $10,500. Call LIZA CHESSHIRE, 388-6231, Island Pacific Realty.

FULL PRICE FROM $1,750 TO $3,450 with down payment of $50 and $50 per month. Unserviced lots in Saanich, 4½ miles from Victoria City Hall. Holding property that will be worth real money some day! Phone owner at 478-4411, to view.

LANGFORD LOT
Over one-third acre. Nicely treed lot in Langford, suitable for either a house or a duplex. On city water. Try your offer on $5,500.
Ted Wilkinson - Dave Taylor
382-4251
RITHET AGENCIES LTD.

MADRONA RIDGE
14 WOODED LOTS
All serviced, some with view
Triangle Mountain, 2 miles from Colwood Corners, Fulton Road off Sooke Road.
658-5713

METCHOSIN
2-3 ACRE LOTS
Some with sea view and mountain view, some with stream frontage. City water available. Suitable for V.L.A. Seabrook Estates, phone 384-2069.

HAIDA HEIGHTS
Ocean View lots — 2 acres and up. Off Aquarius off Rocky Point Rd., Metchosin.
Terms available
479-4686—478-1188—477-2330

GORDON HEAD
NHA APPROVED
Approx. 70x130. All services. Only a few left. $8,500-$9,000. J. Hess, 477-6118.

2 LOTS IN OAK BAY
University area. Between 2025 and 2035 Cedar Hill Cross Rd.
$12,900 and $13,400 terms
Afternoons 477-6666 Eves. 592-3162
Builders and Developers

QUEENSWOOD
2 lovely ½ acre treed lots on sewer. $13,500-$14,500. Call
385-0795 MR. GREENE 384-8126
PEMBERTON HOLMES LTD.

SIDNEY
Building Lot on sewer and water. $1,000 dn. Asking $5,500. LARRY QUAGLIOTTI, 388-6231 or 479-6609, Island Pacific Realty.

CLEARED BUILDING LOT, 55x132½ ft. Judah off Carey. Sewer hookup in, close to school and bus. Builders. Terms considered. 479-5334.

HIGH LOT ON CUL-DE-SAC IN Victoria. Well treed with sweeping sea and city views. Centrally located in excellent neighborhood. Owner. 386-9693.

4 DUPLEX LOTS, SIDE-BY-SIDE, on Jacklin Road. Approximately 54'x148' each, asking $7,500 per lot. Will consider builders terms. Phone owner, 479-1463.

3 SINGLE FAMILY RESIDENTIAL lots. Off Richmond in the Rockland area. All services available. $9,000 each. Phone owner, 385-5767.

100X200 FOOT LOT ON MALLARD Ave., southern exposure, with view of the valley. $6500, some terms. 656-2505. Private.

MUST SELL, LARGE, TREED lot. Prime location on Arbutus Drive. Close to university, serviced. 386-7902.

CADBORO BAY LOT — BETWEEN 2440-2448 Sutton Rd. $12,900.
PINE HOME BUILDERS
477-3081

HEAVENLY ACRE, ARTISTIC setting, near fishing, 15 minutes from town, approved perc, owner. 652-1760.

DUPLEX LOT FOR SALE BY owner. All services, in Esquimalt, high view, 385-4281 after 6.

SACRIFICE PRICE — OWNER transferred. Prime lot in prestige area of new homes. 384-3394.

SEWERED LOT. CORNER OF Regina and Harriet Rd. $6,000. Owner. 592-6231.

SAANICH DISTRICT, ON sewer, 385-1735 after 5:15.

LOT 66'X132', MARIGOLD, SEWERED January '72. $8,000. $2,000 down. 479-6210.

½ ACRE SEA VIEW, COUNTRY lot. Perc tested. Treed. Willis Point. $5900. 478-6298.

LOT 80X177 FT., SIDNEY AREA. Water main, some sea view. $4,500. 656-2215.

1.2 ACRES, $4,000. PERC tested, Lakeridge Place. 598-5701.

5 ADJOINING CITY LOTS. 43,000 sq. ft. Rock. 382-9514.

273 PROPERTY FOR SALE

APARTMENT SITE
18,421 sq. ft. Gov't St. near, Beacon Hill Park and waterfront, possibly 24,600 sq. ft.
385-3411 E. J. FATT
Ker and Stephenson Ltd.
680 Boughton St.

273 PROPERTY FOR SALE

APARTMENT BUILDERS!
ATTENTION!
Dallas Road, and other waterfront apartment sites available now! Waterfront sites are becoming increasingly difficult to obtain, and at reasonable prices. Of course you should buy these while you can. Only $2.50 and $3.00 per sq. ft.

HIGH RISE and
CONDOMINIUM
BUILDERS
TAKE SERIOUS NOTE! !
Two most excellent, choice properties, available, 65,000 and 118,000 sq. ft. xxxx at only unusually low price of $3.25 per sq. ft.
Ph. H. BITTERMAN
385-3411
KER and STEPHENSON LTD.
680 Broughton St.

GABRIOLA ISLAND
HIGH SEA VIEW LOTS
Good ferry service and a possible bridge in the future. Every lot about ½ acre, all with lovely channel view. 6 miles from the ferry on the South Road and look for the sign.
G. McWILLIAM 652-2467
Island Pacific Realty
388-6231

CORPORATION OF THE
TOWNSHIP OF ESQUIMALT
ROCKHEIGHTS LOTS FOR
SALE
A number of lots in the Rockheights area are available from $5600 to $8900. Details and plans available at the Esquimalt Municipal Hall.
Corporation of the Township of Esquimalt, Esquimalt, B.C.
May 26th, 1971.

APARTMENT SITES
—BEACON HILL PARK BORDER
—58,000 S.F. — HIGH RISE
—30,000 S.F. — 4 to 12 STOREY
—28,000 S.F. — 4 to 12 STOREY
—15,000 S.F. — RENTAL OR
CONDOMINIUM
FOR ADDITIONAL INFORMATION PLEASE CALL
THOS. E. ANDERSON 592-3358
Montreal Trust — 386-2111

VLA PROPERTIES
I have several good open properties, half acre to 5 acres. Qualified for VLA. Price $3,500 to $4,500 per acre. Some good homes on half acre to 1 acre, ranging from $16,000 to $29,500 with and without basement. They qualify.
384-4962 D. L. Macdonnell 388-5555
B.C. LAND

SITE
APARTMENT PROPERTY
Located on Admirals Road in Esquimalt, approximately 16,432 sq. ft. of land. An excellent small apartment site.
TED PARTRIDGE
384-8126 592-3451
Pemberton, Holmes Ltd.

CONTRACTORS — CHOICE apartment property, 14,520 sq. ft., with excellent 5-plus suite mansion, over 4,800 sq. ft. floor area. Fairfield. View location. Ideal for adding more suites. Victoria Press, Box 643.

BEAUTIFUL AND UNUSUAL water and Olympic view from ¾-acre lot on Sooke Rd. Perc tested, some big trees and hydro. Reasonable. Principals only. 382-4567 after 6 p.m. or anytime weekends.

10 ACRES
Beautiful treed acreage with seclusion and view. $19,500, with low down payment or trade. For details and viewing, Grant MacFarlane 386-8093 or 386-7545 anytime. Island Homes Ltd.

PROPERTY FOR EXCHANGE: Modern, 2-bedroom bungalow, clear title, close in Victoria, for house and acreage. Victoria Press, Box 634.

WATERFRONT, ACREAGE
LOTS, FARMS
Call "land specialists" 743-5525
Malahat Realty Ltd.
Cobble Hill, B.C.

100 FT. FRONTAGE COWICHAN River, does not flood. Tremendous fishing. Power and water. Access to highway. Will subdivide to suit. Victoria Press, Box 621.

½ ACRE LOT SEAVIEW. QUIET area, North Saanich. Municipal water, paved road. $8,500 — Terms. 656-3051.

BEAUTIFUL BUILDING LOT over ½ acre. Private. Rugged with trees and small cottage. Phone owner evenings, 479-1940.

274 PROPERTY WANTED

WANTED
Duplex zoned lot in high Quadra, Wilkinson or Colwood area.
AINA MELDERIS
388-4401 ANYTIME
Shirley Philips' Homefinders Ltd.

DO YOU HAVE A "MIDI" LOT? One that is 45 to 50 feet wide and 85 to 100 feet deep. Possibly one that can be taken off a property that is too large for present owner. Prefer Oak Bay, or Victoria. Will pay cash for same. Phone Frank Beamish, 385-2471 Johnston and Co. Ltd.

WANTED
Gordon Head lots or small acreage. Call Alex Gower.
Whyte and Gower
OAK BAY PROPERTIES LTD.
2227 Oak Bay Ave. 592-2407

IF YOU HAVE A BUILDING LOT THAT CAN BE BUILT UPON "NOW," PLEASE CALL ME. I HAVE A BUYER. DON ROBERTSON, 385-9765, CHARMAN PACIFIC REALTY LTD.

WANTED
Reasonably priced lots, acreage, or apartment property. Kasapi Construction Co. Ltd., 386-6191.

Vickery and Sons Ltd.
LOTS OR ACREAGE IN ANY
AREA.
592-6149 59 -6622

I NEED LAND
Suitable to build on, not over 30 miles from Victoria. Victoria Press Box 639.

WANTED: 1½-10 ACRES WITH or without buildings. Colwood or Langford. Cash or cash to mortgage. 384-9878.

280 ACREAGE FOR SALE and WANTED

BRENTWOOD
NEW,
EXCLUSIVE LISTING
15-acre farm just 3 city blocks from Brentwood Business District. On water line and within new sewer redevelopment area. Over 700 ft. frontage on two main roads. This is an excellent holding property with potential for a future subdivision. Price $59,950. For details call STAN EAKIN, 385-7761 or res. 479-5818.
D. F. HANLEY AGENCIES LTD.

BEAUTIFUL FARMLAND
A STREAM BORDERED WOODED KNOLL PROVIDES A NATURAL BUILDING SITE ON THIS CHOICE LAND. THE 37½ ACRES (70 ACRES IF REQUIRED) IS 2-3 UNDER CULTIVATION. LAND IS YOUR BEST INVESTMENT AND THE TERRIFIC POTENTIAL FOR FUTURE SUBDIVISION IS OBVIOUS TO ANYONE VIEWING

Westholme Study Centre

Province Helps Park Project

By KLAUS MUENTER

DUNCAN — A $2,000 donation by the provincial government to members of the Eaves Park advisory board this week was the first step to-w wards a new building for the caretaker at the Westholme park.

The donation was made by Conservation Minister Kenneth Kiernan and now the park's advisory board has to look for more money or material to replace the deteriorated building which once was the residence of Janet Goodall, who gave her 47-acre property to the provincial government in 1962.

The government in turn designated that area as a Class C park. For several years the park was used by UVic students and for the past two years it has been the focal point of the new elementary school instruction in the Cowichan School District. Regular field trips take students to the beautiful area for nature studies. At the same time the youngsters can gain some information on local history because many years ago a railroad ran through the park from the old Mount Sicker Mine to Tidewater at Crofton.

House Going

Director of elementary instruction in the Cowichan School District, Bob Moss, who is also chairman of the Eaves Park advisory board said the caretaker's house has been declared unfit by parks branch suveyors and has to be demolished.

"Now we want to build a one-bedroom structure which will blend in with the park's surroundings. We need about $5,000 to complete it. We also are looking now for a new caretaker who will hopefully be a retired forester or game warden and who will be interested in the ideals of the park."

Outdoors Centre

He said the house in the park is about 60 years old and it was the original homestead of Mrs. Goodall, who died in 1969 at Summerland in the Okanagan in her late eighties. With Moss on the advisory parks board are Mrs. George Whittaker, Betty McKinnon, Mrs. D. D. Studdy, Stan Baker, Neil Campbell, and Dave Pollock.

Referring to the philosophy of outdoor science education in the Cowichan School District, Moss stated: "After its first two years of operation, it would appear that Eaves Park outdoor centre is beginning to make a worthwhile contribution to the cause of conservation generally and, more specifically, is proving itself to be a valuable aspect of the new elementary science program.

Leafy Trails

"It is the hope of its developers that Eaves Park will continue to enrich the lives of the students of the Cowichan School District by exposing them to the silence of its leafy trails, to its beauty, and to the variety of living things which inhabit its boundaries in balance and harmony. If, out of their visits to the park, our young pupils learn to value the beauty, tranquility and interest of unspoiled forest, the hopes of all those who have worked for its establishment will be realized."

Moss said that an old barn in the park is being fully utilized as a laboroatory classroom. "If outdoor education is to become an important aspect of the elementrary curriculum in British Columbia schools then two things should be done. One — the establishment of outdoor study centres by school boards should be manadatory and not left to the whim of trustees or officials.

Study Areas

"Two — provisions must be made for either a greater allocation of funds for outdoor centre development by the parks branch, or school boards must be permitted to allocate some of their funds for this purpose. High level cooperation between the department of education and the department of recreation and conservation could clear the way for a first class system of outdoor study areas throughout the province," Moss said.

New Post

Industry Liaison Given Boost By Woods Firm

PORT ALBERNI — A Port Alberni man who has been an International Woodworkers of America official for more than 20 years has been appointed industrial relations manager of MacMillan Bloedel's logging division.

Walter Allen, president of Local 1-85 in Port Alberni, since 1950 and a board member of the IWA since 1954, will assume the newly-created position Tuesday, J. O. Hemmingson, natural resources executive vice-president of MacMillan Bloedel, announced Feriday.

Hemmingsen said the new position in the logging division recognizes "the growing need for improving planning, training and co-ordination in the increasingly important area of employee, union and management relations."

Allen told the Colonist Friday night he does not feel there will be any conflict of interest between previous union loyalties and his new management position.

"I haven't started to work with the company yet and don't have any idea what the new job will require," Allen said.

Allen said he was an employee in a MacMillan Bloedel plywood plant in Port Alberni before becoming a union official in 1950.

Allen will be located at the company's logging headquarters in Nanaimo.

Lions Sign Three More

VANCOUVER (CP) — British Columbia Lions of the Canadian Football League have announced the signing of three players to 1971 contracts.

One is a Canadian, defensive halfback Peter Werry, 23, from the University of Western Ontario, who was invited to the Lions' camp this year by coach Eagle Keys after trying out last season with the Saskatchewan Roughriders.

Also signed were Americans Moody Jackson, 21, a wide receiver and defensive back, and Steve Van Sinderen, 23, a defensive tackle.

Jackson played at New Mexico State University. Sinderen attended the Lions' camp last season but was released and joined Portland of the Continental League. He played college football at Washington State and was drafted seventh by the San Francisco 49ers in 1969.

Bodnar Signs At Oshawa

OSHAWA, Ont. (CP) — Oshawa Generals announced Friday the signing of Gus Bodnar as general manager and coach of the Ontario Hockey Association Junior A team.

Bodnar, 48, of Toronto, guided Toronto Marlboros to the OHA title and the Memorial Cup national junior championship in 1967. He moved into professional ranks last season, starting as coach of Salt Lake City in the Western Hockey League before switching to a scouting job with Buffalo Sabres of the National Hockey League.

Juvenile Baseball

Results of juvenile baseball games played Friday in the Greater Victoria area:

COLT
Evening Optimists 6, Carpenters 3

BABE RUTH
Evening Optimists
Oak crest Foods 10, Evening Optimists 1

LITTLE LEAGUE
Gordon Head
Gordon Head Shell 21, Vantreights 10.
Hampton
Metro Toyota 8, Evening Optimists 3.
James Bay
Lngshoremen 10, COSY 2.
Layritz
Goldies 16, IWA 3.
Giants 14, Hawks 6.

U.K. Cricket

LONDON (Reuter) — Results of United Kingdom cricket matches Friday:

Pakistan 299; Kent 156 for 9. A draw.

Glamorgan 301 for 9 declared, and 165 for 9 declared; Gloucestershire 164 and 125 for 3. Match abandoned.

Somerset 232 and 21 for no wicket; Derbyshire 58 and 333. A draw.

Worcestershire 314 for 8 declared and 162 for 6 declared; Lancashire 180 and 188 for 7. A draw.

Yorkshire beat Middlesex by eight wickets. Middlesex 258 and 153 for 7 declared; Yorkshire 200 and 213 for 2.

Leicestershire 245 for 4 declared; Oxford University 119 for 9. A draw.

Surrey beat Sussex by two wickets. Sussex 232 and 89 for 4 declared; Surrey 130 for 4 declared; Surrey 130 for 4 declared and 212 for 8.

Dave Boswell Joins Orioles

BALTIMORE (AP) — Baltimore Orioles have traded pitcher Jim Hardin to New York Yankees for right-handed pitcher Bill Burbach.

The Orioles also signed right-handed pitcher Dave Boswell, 26, who refused to report this spring to Detroit Tigers' farm club a Montgomery, Ala.

RCGA Picks Tourney Site

MONTREAL (CP) — The Royal Canadian Golf Association has announced the selection of the Cherry Hill Golf Club at Ridgeway, Ont., as the site of the 1972 Canadian Open golf championship.

Dates of the $150,000 tournament are to be announced later. This year's Open will be played at the Montreal Richelieu club July 1-4.

Reds Switch To Rangers

PROVIDENCE, R.I. (AP) — Providence Reds of the American Hockey League have announced the signing of a five-year agreement to affiliate with the National Hockey League New York Rangers, beginning with the 1971-72 season.

The Reds have been affiliated with California Golden Seals during the last two seasons.

NOTICE TO CREDITORS AND OTHERS
Of the Estate of KENNETH CHARLES DRURY, late of Victoria, B.C.

All persons having claims against the above estate are required to send full particulars of such claims to the undersigned solicitors of the executors on or before the 30th day of June, A.D. 1971 after which date the estate's assets will be distributed having regard only to claims that have then been received.

KATHERINE MAY DRURY and
THE CANADA TRUST COMPANY
c/o Messrs. Lauder & Matthews,
Barristers and Solicitors.
202 - 1207 Douglas Street,
Victoria, B.C.

NOTICE TO CREDITORS AND OTHERS IN THE MATTER of the estate of JOHN GORDON, deceased, late of Victoria, British Columbia.

NOTICE IS HEREBY GIVEN that creditors and others having claims against the estate of the above deceased are hereby required to send them to the undersigned Executor, 1125 Douglas Street (P.O. Box 1232), Victoria, B.C., before the 30th day of June, 1971, after which date the Executor will distribute the said estate among the parties entitled thereto, having regard only to the claims of which it then has notice.

CANADA PERMANENT TRUST COMPANY
By its Solicitors,
Mesrs. Horne, Coupar, MacMinn & Roberts.

NOTICE TO CREDITORS AND OTHERS
Estate of GEORGE WILLIAM MULLER

NOTICE is hereby given that creditors and others having claims against the estate of the above-named deceased, who died at Victoria, B.C., on or about May 21, 1970, are hereby requested to send them, properly verified by Statutory Declaration, to the undersigned at 302 Royal Trust Building, Victoria, B.C., before the 30th day of June, 1971, after which date the Administrator will distribute the said estate among the parties entitled thereto, having regard only to the claims of which he then has notice.

And all persons indebted to the said estate are required to pay their indebtedness to said Administrator forthwith.

DATED at Victoria, B.C., this 25th day of May, 1971.

Official Administrator for the County of Victoria.

NOTICE TO CREDITORS AND OTHERS
Estate of CHRISTINA McLAREN LONG

NOTICE is hereby given that creditors and others having claims against the estate of the above-named deceased, who died at Victoria, B.C., on April 13, 1971, are hereby requested to send them, properly verified by Statutory Declaration, to the undersigned at 302 Royal Trust Building, Victoria, B.C., before the 30th day of June, 1971, after which date the Administrator will distribute the said estate among the parties entitled thereto, having regard only to the claims of which he then has notice.

And all persons indebted to the said estate are required to pay their indebtedness to said Administrator forthwith.

DATED at Victoria, B.C., this 25th day of May, 1971.

Official Administrator for the County of Victoria

NOTICE TO CREDITORS AND OTHERS
ESTATE OF JESSIE ALLEN

Notice is hereby given that creditors and others having claims against the estate of the above-named deceased, who died at Victoria, B.C., on March 17th, 1971, are hereby requested to send them, properly verified by Statutory Declaration, to the undersigned at 302 Royal Trust Building, Victoria, B.C., before the 23rd day of June, 1971, after which date the Administrator will distribute the said estate among the parties entitled thereto, having regard only to the claims of which he then has notice.

And all persons indebted to the said estate are required to pay their indebtedness to said Administrator forthwith.

DATED at Victoria, B.C., this 17th day of May, 1971.

Official Administrator for the County of Victoria.

NOTICE TO CREDITORS
IN THE MATTER OF THE ESTATE OF IAN MURDO MacLEOD, DECEASED, LATE OF NANAIMO, BRITISH COLUMBIA.

CREDITORS and others having claims against the above estate are required to send full particulars of such claims to Canada Permanent Trust Company, P.O. Box 1232, Victoria, British Columbia, agent for the Executrix, Jean Ormiston MacLeod, on or before the 21st day of June, 1971, after which date the estate's assets will be distributed, having regard only to the claims of which the Executrix shall then have received notice.

JEAN ORMISTON MacLeod,
Executrix,
Care of
CANADA PERMANENT TRUST COMPANY,
P.O. Box 1232,
Victoria, British Columbia,
Agent for the Executrix.
BY Messrs. Randall, Meyer & Pollard,
Solicitors for the Executrix.

TOWN OF SIDNEY
STORM DRAIN AND SANITARY SEWER CONSTRUCTION
520 - 880 Douglas Street,
Victoria, British Columbia,
BRADFORD AVENUE
CONTRACT NO. 103-1-7-71(1)
1971
NOTICE TO CONTRACTORS

Sealed tenders marked "Tender for Storm Drain and Sanitary Sewer Construction, Bradford Avenue, Contract No. 103-1-7-71(1)" will be received by the Town of Sidney, Sidney, B.C. up to 4:00 p.m. local time on the 11th of June, 1971, and opened in public at that time and date.

Work under this contract includes the installation of approximately 1,100 feet of storm drain and 500 feet of sanitary sewer on Bradford Avenue, together with approximately 1,700 feet of service connections.

Plans, Specifications, and Conditions of Tender may be obtained from the offices of Willis, Cunliffe, Tait & Company Ltd., 827 Fort Street, Victoria, B.C. for the sum of ten ($10.00) dollars, which is not refundable.

G. S. LOGAN, Clerk,
Town of Sidney
Willis, Cunliffe, Tait & Company Ltd.

AUCTION SALE
TODAY
10:30 A.M.
METCHOSIN FIRE HALL
654 Happy Valley Road
40 sheets new plywood, television sets, washing machines, power mowers and many other miscellaneous items.

LUNDS
926 Fort St.
Over 300 Lots
FURNISHINGS
RUGS
BY AUCTION
TODAY, 9:30 A.M.
View From 8 a.m.
Garden and Carpenters' TOOLS
Leaf Sweeper, "Melnor" Travelling Sprinkler, Major Appliances
"ATCO" POWER MOWER
And Many More Lots
LUNDS AUCTIONEERS & APPRAISERS PHONE 386-3308

NOTICE TO CREDITORS

ALBERTA ELIZABETH DAVIS, formerly of 582 Mayfield Avenue, Victoria, British Columbia.

NOTICE IS HEREBY GIVEN that Creditors and others having claims against the estate of the above deceased are hereby required to send them to Henry William James Davis, Executor, care of Canada Permanent Trust Company, P.O. Box 1232, 1125 Douglas Street, Victoria, British Columbia, before the 21st day of June, 1971, after which date the Executor will distribute the said estate amongst the parties thereto, having regard only to the claims of which he then has notice.

HENRY WILLIAM JAMES DAVIS,
Executor,
care of:
CANADA PERMANENT TRUST COMPANY,
P.O. Box 1232,
1125 Douglas Street,
VICTORIA, B.C.
By: Messrs. Stone & Bryant,
Solicitors for the Executor.

CAPITAL REGIONAL DISTRICT
PLANNING AREA No. 1
PROPOSED SUBDIVISION BY-LAW
SOOKE ELECTORAL AREA

The purpose of the by-law is to guide the subdivision of land within the Sooke Electoral Area of the Capital Regional District.

The intent is to provide a minimum parcel size of 10 acres outside the areas of Sooke and Port Renfrew. The subdivision regulations referred to as B.C. Regulation 262/70 shall continue to apply but as Regulations of the Board within the areas of Sooke and Port Renfrew.

A copy of the proposed by-law may be inspected at the office of the Planning Department of the Capital Regional District, Room 210, Burnes House, Bastion Square, between the hours of 8:30 a.m. and 4:30 p.m. on any weekday except Saturday or Statutory Holidays.

D. A. Young,
Secretary-Treasurer.

Our Annual store-wide Summer sale continues

Sun Stuff the Bay

Summer living's a breeze with RCA APPLIANCES! Come, buy this team at our sale
Saturday

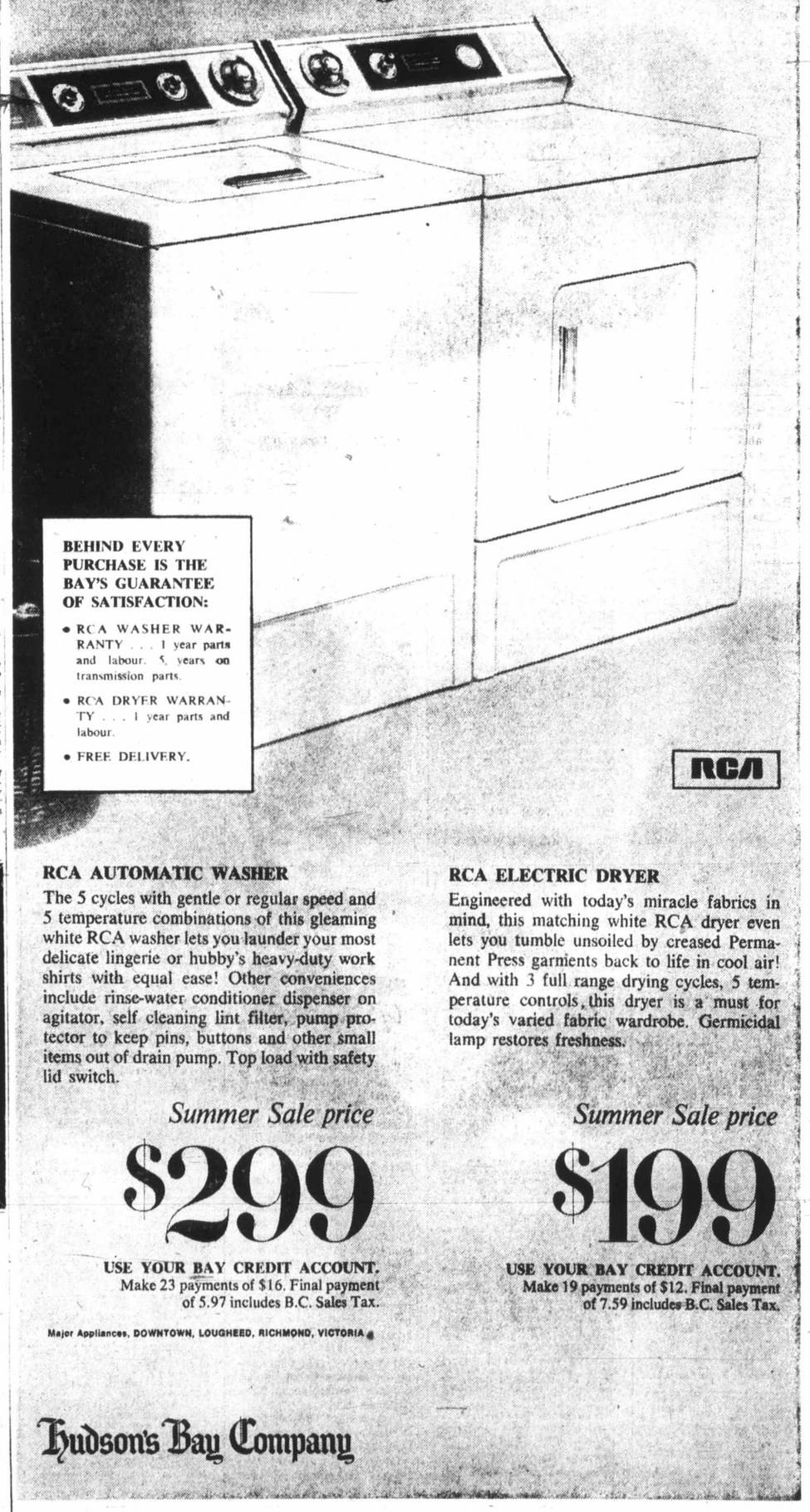

BEHIND EVERY PURCHASE IS THE BAY'S GUARANTEE OF SATISFACTION:
- RCA WASHER WARRANTY . . . 1 year parts and labour. 5 years on transmission parts.
- RCA DRYER WARRANTY . . . 1 year parts and labour.
- FREE DELIVERY.

RCA AUTOMATIC WASHER
The 5 cycles with gentle or regular speed and 5 temperature combinations of this gleaming white RCA washer lets you launder your most delicate lingerie or hubby's heavy-duty work shirts with equal ease! Other conveniences include rinse-water conditioner dispenser on agitator, self cleaning lint filter, pump protector to keep pins, buttons and other small items out of drain pump. Top load with safety lid switch.

Summer Sale price
$299
USE YOUR BAY CREDIT ACCOUNT.
Make 23 payments of $16. Final payment of 5.97 includes B.C. Sales Tax.

RCA ELECTRIC DRYER
Engineered with today's miracle fabrics in mind, this matching white RCA dryer even lets you tumble unsoiled by creased Permanent Press garments back to life in cool air! And with 3 full range drying cycles, 5 temperature controls, this dryer is a must for today's varied fabric wardrobe. Germicidal lamp restores freshness.

Summer Sale price
$199
USE YOUR BAY CREDIT ACCOUNT.
Make 19 payments of $12. Final payment of 7.59 includes B.C. Sales Tax.

Major Appliances, DOWNTOWN, LOUGHEED, RICHMOND, VICTORIA

Hudson's Bay Company

385-1311
DAILY STORE HOURS: 9:30 A.M. 'TIL 6 P.M.
THURSDAY AND FRIDAY 'TIL 9:30 P.M.

Names in the News

Bike Riders Literally Fly

KETCHIKAN, Alaska (AP)— A London adventurer and a San Francisco businessman apparently have won a bicycle vs. steamship race from San Francisco to Ketchikan, Alaska.

But don't be surprised if officials of the P and O Lines, owners of the steamship Arcadia, holler foul.

Englishman **Kenneth Crutchlow** and **Paxton Beale** of San Francisco, the cyclists, arrived in Ketchikan approximately 12 hours before the Arcadia was scheduled to dock. But they weren't riding their bicycles.

The two flew into the Alaskan city from Prince Rupert, 90 miles away, after missing a ferry.

□

CLEVELAND — Actress **Jane Fonda** was cleared of charges she attempted to smuggle drugs into the United States and assaulted a customs officer who questioned her.

□

OLYMPIA, Wash. — The Washington Supreme Court ruled it wasn't a crime to yell "warmonger" at **Spiro Agnew** while the vice-president was making a political speech. The court reversed the disorderly conduct conviction of **Peter J. McDonough,** a Gonzaga University student who yelled at Agnew at a political rally during the 1968 presidential campaign. Agnew was campaigning for the vice presidency at the time.

□

LEEDS, England — **George Linstrum** promised the judge after being convicted for the 500th time on a drinking charge that he would quit drinking. The judge let him off. That was Tuesday. Thursday, in the same court, another judge was told that Wednesday afternoon the 76-year-old Linstrum was found in the street, drunk. He was fined 50 pence ($1.20).

□

FT. MEADE, MD. — An attorney for Col. **Oran K. Henderson** said one of the four charges against him growing out of the My Lai massacre was so vague that Gen. **William Westmoreland** conceivably could be charged with the same offence.

□

SAN JOSE, Calif. — The wife of **Lee Quinn,** a sailor who disappeared at sea with his all-girl crew, has filed suit in superior court for her husband's $21,000 estate. Quinn, 43, hasn't been seen or heard from since he left Japan in October on the way to Vancouver with three female crew members.

□

WASHINGTON — After getting a full dress welcome at the White House, **King Faisal** of Saudi Arabia pubicly urged **President Nixon** to exert his influence to curb aggression by Israel in the Middle East.

□

CHICAGO — Ald. **Fred D. Hubbard's** political star reached its Zenith in April, 1970, when he was appointed to head the Chicago Plan, a federally funded project to place blacks in skilled constrution jobs. Now, 13 months later, Hubbard has dropped from sight, a warrant has been issued for his arrest in connection with about $70,000 in missing Chicago Plan funds, and Las Vegas, Nev.,

Fonda

authorities are investigating cheques he wrote there.

□

NEW ORLEANS — A U.S. federal judge ordered District Attorney **Jim Garrison** to stop prosecuting **Clay Shaw** because Garrison has a "significant financial interest" in continued prosecution and in his Kennedy assassination investgation. U.S. District Judge **Herbert Christenberry** said he would issue a perm anent injuction blocking Garrison from prosecuting Shaw in Louisiana courts on a perjury charge.

□

NEW HAVEN, Conn. — Black Panther party chairman **Bobby Seale** signed bond papers in U.S. district court and walked out to the street, a free man for the first time in almost two years. Murder conspiriacy charges against Seale, 34, and **Mrs. Ericka Huggins,** 23, a Connecticut Panther organizer, were dropped earlier after Judge **Harold Mulvey** declared a mistrial.

□

OTTAWA — Prime Minister **Abdou Diouf** of Senegal arrived here Thursday for talks with External Affairs Minister **Mitchell Sharp** and other government officials.

□

SANTA BARBARA, Calif. — A 17-year-old boy stabbed himself to death with a small pocketknife before a dozen beach picnickers rather than surrender to pursuing narcotics officers, police reported. When police went to the home of **Robert Roth** to arrest him the youth slipped out the backdoor and ran toward the beach. He stabbed himself before police caught up.

Paper Closed In Singapore

SINGAPORE (Reuter) — The government closed down the English-language Singapore Herald Friday by revoking its printing licence.

Don't Settle for the first estimate
THINK!
All work insured
478-3286
R & M ROOFING
20 years experience

SUBURBAN MOTORS
3377 DOUGLAS AT SAANICH RD. 386-6131

VICTORIA'S
Ford CORTINA
HEADQUARTERS
1971 GT 2-DOOR
$2489.00 F.O.B. VICTORIA

TERMS TO PLEASE!
UP TO 48 MONTHS
WITH OUR FORD MOTOR CREDIT
Ford MERCURY
REMEMBER! You Could be Driving Your Down Payment!

SUBURBAN MOTORS
3377 DOUGLAS AT SAANICH RD. 386-6131
"Your House of Mercury"

yukon COMBINES FAMILY LIVING AND RECREATION WITH PROFESSIONAL CAREER DEVELOPMENT

DIRECTOR
Tourism and Information Branch
Department of Tourism, Conservation and Information Services

Within an expanding framework the director will be required to develop and supervise the Territory's tourist promotion program, evaluate need and recommend development of tourist facilities, plan and organize the establishment of information offices in various locations both within and outside the Yukon, and to provide industrial and other business concerns with basic data on industrial and economic development.

The successful candidate should possess a degree from a recognized college or university in a field related to the position assignment and considerable experience in public information and public relations work including experience in an administrative or supervisory capacity.

Salary: $13,020-15,828 per annum.

Competition No. 71-1520-1.

To ensure consideration applicants should submit a complete career resume including training and experience to:
Government of the Yukon, Personnel Department, P.O. Box 2703, Whitehorse, Yukon Territory

the Bay

SEALY SLEEPER

that's bound to be a winner. Correct Sleep mattress or boxspring in your choice of 8 different sizes... 39", 48" or 54" widths, in regular or extra long lengths, queen or king size.

SALE $59 mattress or boxspring

Queen size sold only in 2 piece sets, king size in 3 piece sets.

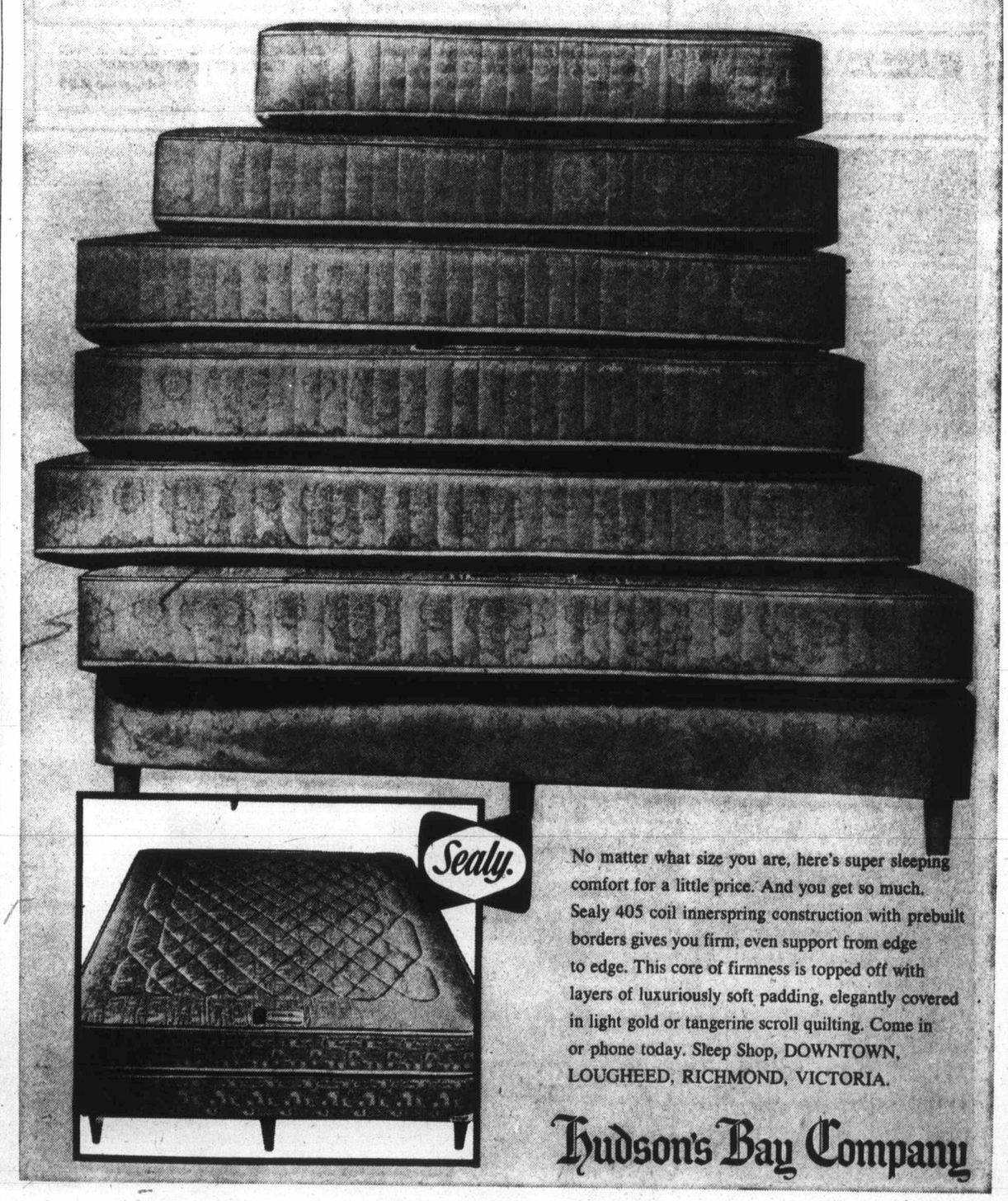

No matter what size you are, here's super sleeping comfort for a little price. And you get so much. Sealy 405 coil innerspring construction with prebuilt borders gives you firm, even support from edge to edge. This core of firmness is topped off with layers of luxuriously soft padding, elegantly covered in light gold or tangerine scroll quilting. Come in or phone today. Sleep Shop, DOWNTOWN, LOUGHEED, RICHMOND, VICTORIA.

Hudson's Bay Company

THERE'S MORE FOR YOU DOWNTOWN
DIAL 385-1311
DAILY STORE HOURS 9:30 A.M. 'TIL 6 P.M.
THURSDAY AND FRIDAY 'TIL 9:30 P.M.

Annual STOREWIDE SUMMER SALE continues Saturday!

Sun Stuff

the Bay

SATURDAY DOOR OPENERS

Personal shopping only, please. Items on sale one hour only while quantities last. No phone, mail, C.O.D. orders or deliveries.

Men's Golf and Squall Jackets in wind-resistant nylon. Windbreaker and other casual styles, several colours. Broken 36 to 44 sizes. **Sale, each $8**
Men's Casual Shop, Victoria, main

Men's Sport Shirts are permanent press blends. Short sleeves, regular collar. Plain, and fancies. S.M.L. Limit one per customer. **Sale, each 1.49**
Men's Shirts, Victoria, main

Men's Wool and Nylon Socks for dress and sports wear. Plain colours. One stretch size fits 10-12. Limit one pair per customer. **Sale, pair 39¢**
Men's Furnishings, Victoria, main

Benson Toffee Favourites are individually wrapped. Limit one pound per customer. **Sale, 1 lb. 38¢**
Candies, Victoria, main

Polaroid 'Swinger' Camera is now priced exceptionally low! Take advantage of this saving. 30 only. Limit one per customer. **Sale, each 4.99**
Cameras, Victoria, main

Picnic Plates take hot or cold meals. Six plates per package. Limit two packages per customer. **Sale, each 12¢**
Stationery, Victoria, main

Women's Handbags in a good selection of dressy and casual styles, fashion colours. **Sale, each 2.99**
Handbags, Victoria, main

Women's Pullovers in wool, or acrylic. Fashion colours. Broken S.M.L. Limit one per customer. **Sale, each 2.99**
Sweater Shop, Victoria, second

Mini Underfashions include half slips, bras, bikinis, hose holders, in assorted colours and sizes. **Sale, each 49¢**
Underfashions, Victoria, second

Children's Oxfords and Straps in boys' and girls' styles. Brown only, by a well known maker. Broken sizes. **Sale, pair 2.99**
Children's Shoes, Victoria, second

Box Lots of Wool in assorted weights, for your summer knitting projects. Many colours and types to choose from. **Sale, each 21¢**
Knitting Yarns, Victoria, second

Girls' Flannelette Sleepwear for sizes 4 to 14. Includes two-piece pyjamas, one-piece pyjamas, and gowns. **Sale, each 99¢**
Little Girls Wear, Victoria, third

Artificial Fruit for table and counter arrangements. Ten different plastic fruits in poly bag. Limit one bag per customer. **Sale, each 29¢**
Decorative Accessories, Victoria, third

"Pine Tree" Cut Crystal Sherbets feature pine spray and cone design. Clear, sparkling stemware. Limit four per customer. **Sale, each 19¢**
China and Glassware, Victoria, third

Corn Broom . . . exceptionally low priced! Limit one per customer. **Sale, each 49¢**
Housewares, Victoria, third

Hot Wheels cars are the exciting super-fast little cars that go at a single push. Limit one per customer. **Sale, each 29¢**
Toys, Victoria, third

Hong Kong Chairs in natural wicker, with sturdy wrought iron frame and legs. 30" diameter. Limit two per customer. **Sale, each 3.99**
Paraphernalia, Victoria, fourth

Quilted Pillow Covers are 12"x15" size. Wide assortment of fabrics suitable for den, bedroom, or patio. Zipper end. **Sale, each 1.79**
Draperies, Victoria, fourth

Reel To Reel Tape is Shamrock 1 mil type. 900 feet long. Limit one per customer. **Sale, each 1.98**
Home Entertainment Centre, Victoria, fourth

Striker Soccer Ball is lightweight, in bright yellow and black colours. Limit one per customer. **Sale, each 99¢**
Sporting Goods, Victoria, downstairs

Exterior House Paint — oil base in white only. Limit 2 gallons per customer. **Sale, gallon 2.99**
Paints, Victoria, downstairs

Large Size Elwoodi Shrubs are top quality specimens; mature and hardy, 3 foot and over. **Sale, each 3.88**
Garden Shop, Victoria, 2nd parkade level

BUDGET STORE SATURDAY

9:30 a.m. SPECIALS

Personal Shopping Only

Women's Tailored Shirts are cotton and nylon fabrics, both easy care. Handy blouses for skirts, suits, pants. Assorted colours. 10-16. **Sale, each 48¢**
Budget Sportswear, Victoria, downstairs

Children's Slippers in plain, and animal patterns, various colours. In cloth, and leatherette. Children's sizes 8 to 2. **Sale, pair 41¢**
Budget Footwear, Victoria, downstairs

Fiberglas TV Tables are Subs of a quality maker. Assorted group of patterns and colours. Limit one per customer. **Sale, each 89¢**
Budget Home Needs, Victoria, downstairs

Save On Fondue Plates in beige plastic only. Useful for patio serving, too. Limit five per customer. **Sale, each 59¢**
Budget Home Needs, Victoria, downstairs

Visit the ICE CREAM PARLOUR *in the Bay's Douglas Street windows . . .*

The Bay takes you back to the good old days of the Ice Cream Parlour with its old-fashioned chairs and tables. Pink lemonade and delicious ice cream. Visit this nostalgic setting in our Douglas Street windows all this week, and relive a bit of the past.

Ice Cream Cones. **Each 10¢, 15¢ and 20¢**
Pink Lemonade. **Glass 15¢ and 20¢**
Ice Cream or Sherbet. **Serving 15¢**
Hot Dogs. **Each 30¢**
Coca Cola. **Each 15¢. Large Size 25¢**

Do something nice for yourself today! Come in and choose one of our fashionable new

Hudson's Bay Company

LIGHTWEIGHT SUITS

Summer sale price

72.99

You're going to like the way you look and feel in these polyester/wool or all wool lightweights. They're tailored by a leading Canadian maker with perfectionist attention to detail and adventurous inclinations toward style . . . scalloped pockets, attached half belts, and the new double-pleat swing back that's not only fashionable, but also considerably more comfortable! Stripes and checks in summer shades of brown, blue, or grey; or light beige, light grey, medium blue solids, 37-46 reg., 39-46 tall, 38-44 short.

Men's Suits, DOWNTOWN, LOUGHEED, RICHMOND, VICTORIA

Re-check your 8-page Sun stuff flyer for more great values! Storewide summer sale ends Saturday.

DIAL 385-1311

DAILY STORE HOURS 9:30 A.M. 'TIL 6 P.M.
OPEN THURSDAY AND FRIDAY 'TIL 9:30 P.M.

FREE PARKING

THERE'S MORE FOR YOU DOWNTOWN

Island Edition
Duncan Bureau
Phone 746-6181
262 Station Street
Hamilton Electric Building

The Daily Colonist.

Vancouver Island's Leading Newspaper Since 1858

Turning Sunny
★ ★ ★
Weather Details On Page 2

No. 142–113th YEAR — VICTORIA, BRITISH COLUMBIA, SATURDAY, MAY 29, 1971 — 10 CENTS DAILY 20 CENTS SUNDAY

Hear This . . .

Dockmaster Rocky Brush was busy Friday calling out messages to yachts in Inner Harbor and giving berthing instructions to largest fleet in Swiftsure history. Race starts at 9:30 p.m. today from Brotchie Ledge. Course is to mouth of Juan de Fuca Strait and back. Boats in smaller Juan de Fuca Race start 15 minutes later, go to Clallam Bay and back. Registration for two races numbered 191 with almost all signed in by 8 p.m. Friday.—(Jim Ryan)

California Murders

Police Dig Up 21st Body, Stained Tools

YUBA CITY, Calif. (UPI) — Sheriff's deputies dug a 21st body from a crude graveyard along the Feather River Friday and authorities reported seizing a posthole digger with hair and "possible blood" on the blade from the garage of the mass murder suspect.

A small crew of deputies went to the river in the late afternoon after pelting rains diminished. They unearthed the body of another brutally slain victim, then quit for the night.

Sutter Country superior court released a list of sharp instruments — several of them with possible blood stains — which were seized Wednesday around the home of suspect Juan Corona, in two vehicles and near the gravesites. Corona was charged with 10 counts of murder.

"One posthole digger with possible blood stains. Also, mud and hair on digging portion, found in garage," read one entry.

"One two-foot crowbar, rusty with possible blood stains, found in cabinet in the garage," the list read. "One 2½-foot wooden club, with possible blood stains, found at southeast corner of the backyard."

Other items seized under a search warrant included a double bladed axe, one bolo machete with 18-inch blade, one meat cleaver, one hatchet, a butcher knife and an ice pick.

The 21 victims, all itinerant farm workers, were brutally hacked in the back of the head and stabbed in the chest. They were buried over a period of weeks in shallow graves in peach orchards and along the banks of the river near this farming community 100 miles northeast of San Francisco.

Sheriff Roy Whiteaker, who suspended the search for bodies for a period during the afternoon because of heavy rains, said the hunt for "more" gravesites would resume Saturday if the weather permitted.

Suspect Corona
. . . 10 murder counts

'Fresh Look at the World'

Trudeau Doesn't See Wonders in Red Sky

● **Soviets offered Canada Finland-style economic pact. Page 2**

OTTAWA (CP) — Prime Minister Trudeau, reporting to Parliament Friday after his return from the Soviet Union, said he has no naive beliefs that the Canadian-Soviet protocol will produce a relationship consisting solely of "sweetness and tender feelings."

"There remain many fundamental differences between us — differences relating to deep-seated concerns springing from historic, geographic, ideological, economic, social and military factors."

But he said the protocol can be a valuable method of resolving those differences.

Trudeau said the protocol is part of a more general policy of seeking to make friends in parts of the world that previously were not areas for particular Canadian concern.

"We have taken a fresh look at the world."

The prime minister, making his first Commons speech since Oct 9 came into the House three hours after his plane landed in Ottawa.

The House was debating a Conservative motion criticizing the government for not bringing the Canadian-Soviet protocol before it for debate. Under House rules, the motion does not come to a vote.

Former prime minister John Diefenbaker said the prime minister's statements on the protocol, as reported in the press, contributed to communist propaganda.

He criticized statements attributed to Trudeau that the protocol is a means of countering economic, cultural and military pressure from the United States.

Trudeau told the House his visit to the Soviet Union must be viewed in the context of expanding Canadian conacts with many countries.

"Confidence can be engendered only by increasing contact of governments and of people," he said.

"In this way, gradually — and sometimes painfully — we can continue and acceler-

Continued on Page 9

Soviets Hurl Second Mars Station

MOSCOW (AP) — The Soviet Union sent a second spacecraft hurtling toward Mars Friday.

The space station, named Mars 3, was launched one day before the U.S. is set to fire Mariner 9 at the planet.

Mars 3 is trailing Mars 2, sent aloft 10 days ago on the 300-million-mile journey.

U.S. officials in Cape Kennedy said Mariner 9 should reach the planet about the same time as Mars 2 in mid-November, with Mars 3 expected to reach Mars in late November.

Census Dodge In Calgary

CALGARY (CP) — People posing as census takers are attempting to fraudulently obtain information on the savings and bank deposits of elderly people, city police said Friday.

Stealth Slayings: A Grisly Classic

From UPI

The murder by stealth of at least 21 middle-aged wanderers in the fruit groves of Yuba City is sure to become a classic case of its grisly kind.

Such murders, as distinguished from sniper killings and public rampages, have not been numerous in the United States and the depredations of London's infamous Jack the Ripper in 1888 are still the best known of the type.

The ripper killed six and possibly eight women drunkards and prostitutes. He was never arrested.

Until the Yuba City crime was uncovered, Mrs. Bella Poulsdatter Sorensen Gunness of Laporte, Ind., apparently held the mass murder record with 16 known victims and a possible 12 more, for a total of 28. She buried the bodies in a pig pen.

Also ranking near the top of the list was Herman Webster Mudget, a native of Gilmanton, N.H., who murdered at least 12 young women in his Chicago home. Some estimated he killed as many as 150 persons.

Zodiac, the San Francisco area's phantom murderer, claimed 17 victims in a note

Continued on Page 2

Connally Rips Allied 'Freeze-Out'

Canada Shares Blame For U.S. Dollar Woes

MUNICH, West Germany (UPI) — U.S. Treasury Secretary John Connally spoke out Friday at free world allies, including Canada, who both freeze out American goods and refuse to carry a larger share of the common defence load.

He told an international banking conference that such policies by the six European common market nations, and by Japan and Canada, are mainly to blame for the international monetary crisis.

He criticized Canadian tariffs on American-made cars, and European restrictions on the import of American food.

"We are not going to devalue," Connally said in a speech at a final lunch in his honor by more than 200 bankers and government delegates from 20 nations. "We are not going to change the price of gold. We are controlling our inflation."

"As far as other nations are concerned . . . we have the right to expect more equitable trading arrangements. "We also expect you to accept the responsibility to share more fully in the cost of defending the free world."

Connally
. . . 'we won't devalue'

No Credible Candidate

Waffle Forgoes Leadership Run

● **NDP study group urges full overhaul of health services. Page 14**

By IAN STREET
Colonist Legislature Reporter

VANCOUVER — A proposal to run a Waffle candidate against Dave Barrett for the job of NDP provincial leader was overwhelmingly defeated here Friday night.

The Waffle caucus, open to all delegates at this NDP convention, listened for 45 minutes to 16 speeches before making its decision.

There were about 120 present and although no vote count was taken, fewer than 20 appeared to be in favor of running a Waffle candidate against Barrett today.

It was apparent from the beginning of the debate the predominant feeling in the meeting was against any challenge of the leadership at this time.

June Dunlop, a member of the steering committee, said the Waffle had no credible candidate to run against Barrett with any hope of convincing delegates he or she could do a better job. She drew cheers and cries of "Hear, hear," when she said:

Continued on Page 2

INSIDE TODAY

How Sharp Quit And Other Jokes —Page 5

Food for Poor Ransom Term —Page 6

Men of the Cloth Try Tentmaking —Page 17

	Page
Bridge	25
Churches	16, 17
Comics	22
Crossword	26
Entertainment	14, 15
Financial News	8, 9
Garden Notes	22
King Fisherman	18
Names in the News	37
Provincial Court	14
Sport	10, 11, 12
Television	24
Women	20, 21

Tons of War Gas Buried in Bering

● **U.S. scientist claims A-test "bureaucratic oversight." Page 5**

JUNEAU, Alaska (CP) — The U.S. Army has confirmed that it dumped some 948 tons of war gas into theh Bering Sea nearly 24 years ago about 276 miles northwest of the site at which a five-megaton nuclear blast is scheduled this fall.

The information was disclosed by the Pentagon to Democratic Senator mike Gravel, army spokesmen said Friday.

Gravel had asked the secretary of the army for information concerning the dumping, saying he had been informed of it by a constituent who said he was present when the gas was dumped.

The army said the gas was put into the sea July 15, 1947. It said it totalled 887 one-ton containers of lewisite, and 61 one-ton containers of mustard agent. An army spokesman said lewisite was similar to the mustard agent.

The disposal site was about seven miles northwest of Attu island, at the end of the Aleutian chain.

Amchitka island is the site of a proposed nuclear detonation, code-named Cannikin, scheduled this fall by the Atomic Energy Commission. A nuclear explosion of about one megaton was set off on Amchitka by the AFC in 1969.

Gravel had expressed concern that the aftershock of Cannikin might cause the gas containers to rupture.

He said he felt "it is necessary to have an objective and scientific review before theh final (environmental) impact statement is prepared by the Atomic Energy Commission to present to the environmental protection agency. The agency should consider this in their final review of the AFC statement."

Environmental impact hearings on the Cannikin shot are under way in Anchorage and are being conducted by the AFC.

B.C. Prices Going Up For Downing Drinks

The long, cool drink that eases the long, hot summer is going to cost more, according to Victoria area hotelmen.

Liquor Control Board chairman William Bruce and his boss Attorney-General Leslie Peterson, wouldn't confirm or deny Friday that a price increase in beer and spirits is due Tuesday but people in the trade were certain.

One hotelman said: "We expect the price increase across the board, including draft beer. Don't be surprised if the B.C. Hotelmen's Association asks to be allowed to raise the price of a glass of beer from 20 to 25 cents."

Earlier this week brewer Ben Ginter, chairman of Uncle Ben's Brewery, predicted a 20 to 30 cent retail price increase on a case of 12 bottles.

Word in the trade is that the increase will be 20 cents on a 12-bottle case. Bar rye, the lower priced brands, will climb 40 cents a bottle to $4.80 and there will be similar increases for scotch, gin and vodka. There was no word on the way rum prices would run.

Last year the provincial government made $61.5 million profit on liquor sales and estimated it would make $70 million this year. There has been no indication that wine prices will be included in the general hike.

THERE'S MORE FOR YOU DOWNTOWN

'Finnish' Pact Offered Canada

OTTAWA (CP) — Canada and the Soviet Union expressed determination Friday to pursue "good-neighborly relations" in their own interests and those of world peace.

They also jointly endorsed a reduction of military forces in central Europe, where NATO and Warsaw Pact troops create a "particularly dangerous" situation, and urged a "properly prepared" conference on European security.

The 1,200-word communique was issued shortly before Prime Minister Trudeau, his wife and large group of officials returned to a sunny capital from an 11-day visit to the Soviet Union.

The document calls for increasing Canada-Soviet trade and envisages an agreement covering cultural, educational and scientific exchanges. But it indicates that Canada evidently balked at a Soviet suggestion for an agreement covering economic development, technological and industrial co-operation.

Trudeau aides slad Canada agreed to study the Soviet proposal for a treaty covering co-operation in economic, industrial and technical matters.

The prime minister told reporters aboard the Canadian military jet flying him home that Russia had proposed an economic treaty comparable to one it has with neighboring Finland.

Economic relations between Finland and the U.S.S.R. are probably as close as those between Canada and the U.S.

The Soviets had presented a draft treaty only toward the end of the visit and Trudeau said "that's a bit sudden."

An umbrella agreement incorporating all the existing forms of economic exchange between Canada and the Soviet Union would be fine.

"But if they have something more in mind, we would like to know what it is."

Trudeau said time will tell which side got the most out of the talks in Moscow last week with Premier Alexei Kosygin and Communist party chief Leonid Brzhnev.

He expressed surprise at what he called the Soviet government's willingness to deal with Canada as a great power despite his own protestation that Canada doesn't rank that high.

Reapeatedly in the interview, Trudeau referred to the new Soviet-Canadian partnership in terms of Canada's desire to establish a foreign policy independent of the U.S.

But he said the Soviets had gone out of their way to emphasize that as far as they are concerned, it is not aimed at driving a wedge between the U.S. and Canada.

Friday's communique said the two sides agreed to expand exchanges in the field of Arctic development and believed that Canada and the U.S.S.R. have special responsibilities as well as special rights respecting Arctic navigation and pollution control.

It expressed concern over the Middle East situation, and called for full implementation of the UN Security Council resolution of Nov. 22, 1967.

This provided for withdrawal of Israeli forces from Arab territory seized in the 1967 six-day war, coupled with guarantees of Israel's own security.

In a mild reference to Indochina, the communique said developments there are "causing anxiety," and it expressed hope that permanent peace can be established.

PLEASE NOTE TIME
Victoria Council of Churches' Connections presents panel discussion
JOURNEY IN FAITH
CABLEVISION, CHANNEL 10
MONDAYS, 10-10:30 p.m.
May 31: Breaking, Sharing and Eating of Bread

IN VICTORIA RENAULT SALES and SERVICE
SPECIAL FREE
CUSTOM RADIO
With Each New Car Sold to the End of June
RENAULT PRICES
START AT $1898.00 *
*Renault R8 Sedan Complete
"SPECIALIZING IN IMPORT SERVICE"
WE SELL THE BEST AND SERVICE THE REST
EUROPEAN CAR CENTRE
3233 DOUGLAS 385-2821

Melograin
PANCAKE & WAFFLE MIX
High Quality-Low Cost
"COMPARE PRICES"

Waffle Skips Leader Test

From Page 1

"The enemy isn't Barrett — it's Bennett."

Joyce Meissenheimer, a Waffle supporter who sits on the party's provincial council, argued it would be "totally unreal" for the convention later today to unanimously endorse Barrett's leadership.

"It's simply not true," she told the meeting, "because the provincial council is roughly split down the middle into pro and anti-Barrett forces. It is unreal and improper for us to try and give the impression that this it a united party ready to go out and do battle with Bennett".

The decision not to run a candidate against Barrett, reversing a previous decision taken on a split vote by the Waffle steering committee, practically ensures Barrett would be unanimously endorsed as party leader this afternoon. The NDP's constitution requires a leadership vote be taken annually.

The chief criticisms levelled against Barrett by those who wanted to challenge his leadership were that he was anti-labor and refused to support what several speakers called "extra-parliamentary action" — militancy on picket lines and campuses to challenge the Establishment.

Among those who supported the proposal not to run a Waffle candidate there were some who were lukewarm in their praise of Barrett's leadership but argued that under the present leadership, the rank and file of the party would be more receptive to their hard-line socialist policies.

Harold Steeves, who pointed out Barrett did support the takeover of B.C. Telephone, warned a strong vote for the Waffle candidate would actually help those wishing to discredit Barrett as leader rather than promote left-wing policies in the party.

Then the right wing in the party, which Steeves didn't identify but is generally accepted to be the pro-B.C. Federation of Labor group, would build on this discontent so it could run its own candidates next year.

It was generally agreed among the Waffle supporters present the Barrett and pro-labor factions both represent the right wing of the party. The strong support to crush any bid to challenge the leadership was based on a belief that to do so at this stage would only serve to harden opposition which already exists against the leftist thinking of the Waffle group.

The Waffle caucus later endorsed a slate of candidates for elections of the party's provincial executive which will be held today and Sunday. They are:

Steeves, Richmond, for president; Amy Dalgleish, Vancouver, for treasurer, and for vice-presidential candidates June Dunlop, Richmond; Gwen Dowding, Burnaby; Norman Reid and Dr. Harry Winrob, both Vancouver.

Grisly Classic

From Page 1

written last March. Police link him definitely to five.

Between 1962 and 1964 in Boston, 11 murders — and possibly 13 — were ascribed to the "phantom strangler." All victims lived alone and had hospital-related backgrounds. The lingerie with which they were strangled was tied in surgical knots. A 33-year-old handyman confessed to the slayings. He is confined in a mental hospital, but no charges ever have been filed.

Trikes in Circulation Action Canada Group

By G. C. THOSTESON, M.D.

YOUR GOOD HEALTH

Dear Dr. Thosteson: I've noticed that circulation, especially in the legs and feet, slows down as we get older. Must not the circulation throughout the whole body then necessarily slow down?

To stir it up, I ride a tricycle — it has three 26-inch wheels. I cannot walk very far any more without severe pain in my flat feet.

By riding, I get exercise, fresh air, and fun on a bike. Never having had a two-wheel bicycle, I didn't dare try to learn to use one. I'd probably have fallen off and ended up with broken bones.

If you tip off a tricycle, you don't seem to go down so hard. I usually think, when I feel I'm going to tip, "Here I go again."

I can only go 11 miles an hour and that's a bit down hill, pedalling as fast as I can. Of course, when the cold and snow come, I can't ride, nor when it rains. Cars splash all over me.

Nor if there's more than a 15 m.p.h. wind against me, so there are drawbacks, but all in all it is very worth while.

The years have counted up to 73 but I insist that I am not old; just been around a long time.

Forgive me for rambling on.—**Mrs. A. C.**

The tricycles have become quite popular in Florida and such places. No reason they shouldn't catch on in northern cities, from which the above letter came.

Yes, as you get older, circulation slows down generally, but more especially in the legs and feet, just because they are the lowest part of the body, and it requires more push to carry blood from them back to the heart.

No need of my commenting on several other useful ideas that Mrs A. C. has acquired in her 70-odd years of being around.

□

Dear Dr. Thosteson: I have a thyroid deficiency. My doctor prescribed medication and I am on a strict diet to lose weight. My doctor administered a T-3 test but not one for basal metabolism, and several people have told me it is an important test prior to beginning treament. Should I see an endocrinologist?—**Mrs. R. G. F.**

Not on the basis of having had a T-3 test, which is an accurate method of gauging your basal metabolism. Your advisers — those "several people" — doubtless have in mind the old method of having you breathe into a machine. The T-3 is a much newer test and will tell even more than the older test which is being used less and less.

The Weather

May 29, 1971

Cloudy, becoming sunny near noon; winds occasionally west 20. Friday's precipitation nil; sunshine 11 hours, six minutes; recorded high and low at Victoria, 65 and 44. Today's forecast high and low, 65 and 45. Today's sunrise 5:19, sunset 9:04; moonrise 10:22 a.m., moonset 1:01 a.m. Sunday's outlook: Sunny.

East Coast of Vancouver Island — Cloudy, becoming sunny in the afternoon; winds northwest 15. Friday's precipitation nil; recorded high and low at Nanaimo, 75 and 41. Today's forecast high and low, 68 and 45. Sunday's outlook: Sunny.

West Coast of Vancouver Island — Cloudy, becoming sunny by noon; winds northwest 15. Forecast high and low at Tofino, 60 and 40. Sunday's outlook: Sunny.

North Coast — Mostly sunny; wind northwest 15. Highs in the low 50s, lows around 40. Sunday outlook: Clouding over in the evening.

Extended outlook — Chance of showers Monday, decreasing Tuesday, partly cloudy Wednesday. Highs mostly in 60s, lows in the 40s.

READING			
St. John's	64	45	Trace
Halifax	61	41	.10
Fredericton	60	4 5	—
Charlottetown	50	42	—
Montreal	67	43	—
Ottawa	72	48	—
Toronto	67	40	—
North Bay	67	41	—
Thunder Bay	77	35	—
Kenora	74	49	—
Churchill	34	29	—
The Pas	75	60	—
Winnipeg	81	45	—
Brandon	82	54	—
Regina	71	.01	Trace
Saskatoon	63	50	.12
Prince Albert	63	53	.14
North Battleford	56	49	.53
Swift Current	65	47	.14
Medicine Hat	65	46	—
Lethbridge	68	44	—
Calgary	62	36	—
Edmonton	62	43	—
Cranbrook	72	45	—
Castlegar	77	41	—
Penticton	76	47	—
Vernon	78	40	—
SALMON Arm	74	43	—
Revelstoke	77	39	—
Princeton	79	38	—
Vancover	71	47	—
Prince Rupert	52	42	.05
Comox	66	42	—
Prince George	70	32	—
Kamloops	80	46	—
Whitehorse	55	40	—
Fort St. John	71	37	—
Seattle	69	47	—
Spokane	78	50	—
Portland	75	48	—
San Francisco	65	52	.01
Los Angeles	64	55	.13
Phoenix	81	60	—
Las Vegas	64	52	Trace
Chicago	61	52	—
New York	68	51	—
Miami	87	72	—

TIDES AT VICTORIA HARBOUR

	Time H.M.	Ht. Ft.	Time H.M.	Ht. Ft.	Time H.M.	Ht. Ft.	Time H.M.	Ht. Ft.
29	00.25	8.0	02.10	8.0	12.20	1.5	22.20	8.1
30	13.05	2.3	22.35	8.0				
31	13.40	3.2	22.30	8.0				
1	04.05	5.5	07.55	5.5	14.00	4.1	22.35	8.0
2	06.15	4.8	10.35	5.1	13.40	4.9	22.55	8.1
3	06.25	4.0	22.50	8.2				
4	06.45	3.2	22.40	8.3				

TIDES AT FULFORD HARBOUR

	Time H.M.	Ht. Ft.	Time H.M.	Ht. Ft.	Time H.M.	Ht. Ft.	Time H.M.	Ht. Ft.
29	04.10	8.8	05.55	8.8	13.50	2.1	22.25	11.1
30	05.45	8.0	06.35	8.0	14.35	3.0	23.05	11.0
31	06.35	7.2	08.20	7.2	15.20	4.1	23.35	10.9
1	07.05	6.3	10.50	6.7	16.00	5.2	23.55	10.7
2	07.30	5.3	13.00	7.0	16.50	6.4		
3	00.15	10.5	07.45	4.5	15.10	7.8	17.55	7.5
4	00.40	10.3	08.10	3.6	16.25	8.8	19.10	8.5

Germany: here's why flying there on one plane is better than two.

Let's face it, most people carry on board as much hand luggage as they're possibly allowed — coats, cameras, books, bags, cosmetic cases, parcels. And often kids too.

Which is OK until you have to start carting it all around airports and transferring from one plane to another.

With Atlantic 71, once you're on, you're on until Germany. And even though we touch down briefly in Copenhagen, you don't have to get off.

And neither does all your hand luggage.

Mothers needn't transfer their children, yet you can slip off to shop duty-free or grab a coffee and leave everything behind sure it's safe.

The other ways — through places like Montreal, New York or Amsterdam involve changing planes, transfer hassles and carrying that luggage with you all the way.

Obviously, we're the most convenient way to Germany. We're the fastest way out of the West, for starters and we offer comfortable, same plane service.

But we can also offer an alternative to those people with a little extra time on their hands. If you specially want to see Britain, you could catch our famous Western Arrow to London, and connect to Frankfurt later.

No extra cost.

Either way, you still get Atlantic 71. An all-out effort from all of us at Air Canada to make sure that if you're not coming with us because we're convenient, you'll be coming because we care for you more.

Ask your travel agent about it.

Come see what you've been missing.

AIR CANADA 71 Atlantic 71
The only airline with same plane service to Germany.
*28-45 day economy excursion return fare. April 1/May 31. Fares slightly higher during peak season.
From $449* return.

Old Nanaimo Ranger Post

Station Going to City

NANAIMO — The abandoned ranger station on Franklyn Street will be turned over to the city, according to H. K. Kidd, director of lands, for the department of lands, forests and water resources.

The city had asked that the building be made available to either the Family Life Association or the city.

The building was left vacant when the area forest service moved its headquarters to Parksville.

Kidd told the city: "The department feels that disposition of the property in question should be made to the city of Nanaimo rather than to the Family Life Association."

Next move is for council to decide whether it should allow the youth drop-in centre to use the building.

Mayor Frank Ney said this will be discussed at an upcoming council meeting.

The building will probably be leased for a five year period at $25 a year plus a lease fee of $15.

Woodland Visit

Idyllic woodland is scene captured by photographer Agnes Flett on border of Pacific Rim National Park. Small deer decided to visit nearby motel and allowed admirers to move in fairly close. However, motel owners Mr. and Mrs. Allen Heyd were not so pleased to see it, because its favorite diet is shoots on their rose bushes.

Crash Total Drops

COURTENAY — The monthly police report from Fred Stark of the highway patrol, RCMP Courtenay detachment indicates a drop in the number of crashes, amount of damage, and number of fatalities.

Traffic accidents in the Comox Valley in the period January to March of this year totalled $71,625, compared to $73,325 for the same period in 1970. Damage in the month of March alone, amounted to $19,725 and was caused by 38 accidents. There have been a total of 163 accidents to date for 1971, the report shows.

Fatalities dropped but the number of persons injured showed a slight increase.

There were no accidents involving motorcycles, bicycles or pedestrians as of the end of March.

College Promises Have Been Kept

COURTENAY — The services and programs promised when Malaspina College was in the formative stages, have all become a part of the actual college program, Carl Opgard, president of the college, told Courtenay Rotarians this week.

Dr. Opgard said that between 20 and 30 students from the Courtenay area attended the college this year. The elimination of Grade 13 from senior high schools this year, placed an even greater need for the college along with the other eight throughout the province, he said.

Such community colleges were "a real tribute to the people who start them," he said.

Malaspina was the third largest of the nine colleges in B.C. and its main problem was a lack of space, Opgard told the meeting. Enrollment figures show "significant growth." More students returned for the second year than the college council estimated, and decidedly more than the government had anticipated.

The college had added many career and second year courses and "next year forestry and social worker aid will be added."

Other areas where the programs have been enlarged are the arts and community service program, drama, painting and creative writing.

"We said if a group of people want a course we would come and put it on. We have done that in Parksville where a creative writing course was held this year," said Opgard.

Full use of the former Nanaimo hospital building was being made. The boiler room and cafeteria have both been converted and "the only thing not being used is the elevator shaft," he said.

"Our job is to provide for educational need," he said, adding that in order to do this, seven portable units have been placed on campus. 1,300 students are expected next year and classes may run from 8:30 a.m. to 10:30 p.m. or even all night if needed.

Transfer courses for those going on to attend university posed no problem. The policy of open admissions is working, Opgard said, and 34 per cent of first year students were from outside the academic school stream or were without high school graduation. In the second year this figure was 20 per cent. The student body had 316 over the age of 30, and 110 over the age of 20.

Malaspina served a total of five school districts in the mid-Island including Qualicum.

Homes Location Poses Problem

PORT ALBERNI — The problem of where to put the low-cost housing approved some months ago by city council is almost as contentious a matter as where to put the garbage dump, Alderman George McKnight said at this week's council meeting.

City manager Jim Sawyer explained that the city had formally recommended one site on 8th Avenue between Wallace and Roger Streets, but some concern about the physical aspects of the site and its limitations were expressed by Central Mortgage and Housing Corporation officials.

The architect and planner agreed to meet with CMHC officials in Vancouver to survey other sites, some of which would have scattered the two and four-family units over several areas as has been done successfully elsewhere.

Further delays resulted while municipal land was considered without anything suitable being found. So it was back to looking at large sites again when the CMHC representative was away for a month, and returned to a backlog that caused further delays.

Now its up to the city to come up with firm sites and a formal channeling of the request. The city appears to be basically back where it started.

City management was authorized to proceed with "all possible dispatch" on the matter as McKnight commented "low cost housing and garbage have much the same problem ... an endless stream of red tape." He said that an area west of 10th Avenue had already been approved for low cost housing when the Barclay housing development went ahead in that area. A letter from the department of municipal affairs implied the city was at fault but this was not so the alderman said. Differences between the province and the federal government and the question of site were at the bottom of it.

ARCHITECT
ROGER KEMBLE M.R.A.I.C. A.R.C.A.
Has Changed His Office Address to:
2045 WHYTE STREET, VANCOUVER 9, B.C.
TELEPHONE 733-3033

CARIBOO COLLEGE
Requires
PROGRAM CO-ORDINATORS
CONTINUING EDUCATION
(a) Kamloops Campus
(b) Williams Lake District Campus

General Information
It is anticipated that Cariboo College will be taking over the Continuing Education programs presently being operated by the contributing school districts.
The Positions
1—To assist the Deans in co-ordinating, implementing and developing continuing education programs in their respective areas.
2—One of these positions will be based in Kamloops, the other will be based in Williams Lake.
Qualifications
1—A university degree, or equivalent experience.
2—Previous practical experience in adult education mandatory.
4—A broad philosophy embracing all aspects of continuing education.
Appointment Date
Applicant must be perpared to assume duties no later than August 1, 1971.
Salary
Commensurate with experience and open to negotiation. Please state salary expected when applying.
Applications
All applications must be addressed to: The Principal, Cariboo College, Box 860, Kamloops, B.C. All applications must be in the Pricipal's hands no later than June 15, 1971.

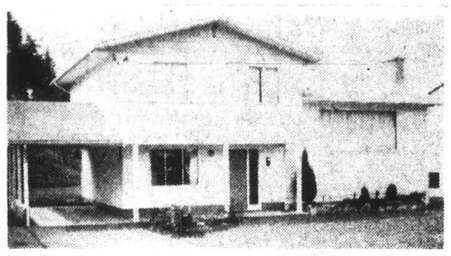
3116 Woodpark — Colwood
(off Cedarcrest and Tena)
OPEN HOUSE — SAT., 2 - 4:30 p.m.
ALL RUGS AND DRAPES go with this spotless, 3-bedroom, full-basement home, only 3 years old and like new. Features 22-foot living room, 21-ft. rec. room, laundry room, 1½ baths. ONLY $26,900 with $18,000 — 8% Agreement for Sale.
CLIFF SALMOND — 477-3626
GARDNER REALTY — 385-7721

GENERAL INSURANCE AGENT DESIRES
Change of Position
Apply Victoria Press, Box 616

FOR SALE
Established Local Taxi Co.
MUST SELL
Family Illness
No Triflers, Please
385-0913
After 6 p.m.

Need Guaranteed Income?
Annuities Are The Answer
Call Hugh Carbery
Dominion Life Assurance Co.
386-1441

It's Delicious!
POOR BOY LUNCHEON
(Self-Serve 12 'til 2 Mon. to Fri.)
Choice of hot plate and Beverage.
99c
McPHERSON
Seafood and Steakhouse
Centennial Square 388-4741

OFFICE SPACE
In new building, ground level, good parking, view of city. Variable sizes. Reasonable rent.
R. HANSON, at
ISLAND HOMES LTD.
386-7545, Res. 477-3720

UPLANDS
Open House
3125 Midland Rd.
Sat. and Sun.
1:30 - 4:30 p.m.
New Colonial
4 - 5 Bedroom Home
Large spacious living room, separate guest size dining room, cosy panelled den with wall-to-wall carpet and fireplace. 3 bathrooms. Huge dream kitchen and family room with fireplace, roughed-in for future development in high bright basement. 2 sundecks and double garage.
Owner-Builder
592-6231

OPEN HOUSE
UPLANDS
3125 Norfolk Rd.
Saturday and Sunday
1:00 p.m. to 4:00 p.m.
4-bedroom home
$69,500
By Owner
Phone 592-4229

OPEN HOUSE
SAT. 2:30-4:30 P.M.
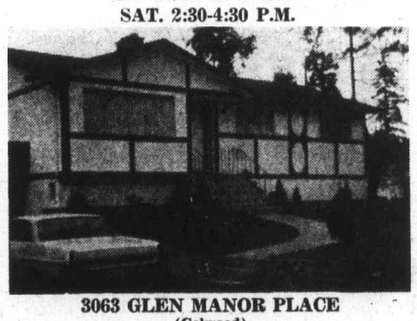
3063 GLEN MANOR PLACE
(Colwood)
Reduced to $26,900
Lovely 3 bedroom, full basement home located on a quiet cul-de-sac. Sunshine bright kitchen with eating area. Sundeck off the separate dining room. Fireplace and bookcase shelves set off the feature wall in the large living room. Hardwood floors throughout. 4th bedroom finished in basement with roughed in rumpus room and workshop.
HEATHER GAMMON 386-7737 or 478-2607
TUFFREY & MILLS LTD.

"If you are holding Canadian Investments, you will be interested in"
BABSON'S 1971 OUTLOOK FOR EARNINGS
We have recently published our 22nd annual survey covering almost 200 of the most important Canadian companies. This presents our forecast of corporate earnings for 1971 against the two preceding years. The earnings factor is vital in assessing the outlook for individual stock prices. We have included comments on each company and our present recommendation, whether BUY, HOLD or SELL.
This series should be valuable to any investor holding Canadian stocks and we are making it available now, subject to a limited run, as outlined below.
BABSON'S CANADIAN REPORTS LIMITED
Harbour Commission Building, Toronto, 117, Ont.
Please send me your four Investment Letters, containing the Outlook for Earnings series as outlined above. I am enclosing $5 to cover. (This offer is subject to supply.) Also send me information on BABSON'S personal Investment service.
Name .....
Address .....
BABSON'S has been providing successful service to Canadian investors, from coast to coast, for over 30 years.

TRADE IN YOUR HOME
OAK BAY
Luxurious, Carefree Living
LARGE CONDOMINIUM SUITES
3 BEDROOMS
2 BEDROOMS
1 BEDROOM
When you close the door on these very spacious, completely carpeted suites you have all the privacy of an independent home yet none of the worries of gardening, maintenance or other chores. Lovely gardens to sit in and watch someone else do the work. Additional privacy assured through controlled entrance to main halls. Low monthly assessments start at $27.00. You have a title just the same as with your present home and receive full homeowner tax concession.
PRICES FROM $15,600 to $39,500
CALL JACK MEARS, 598-3321
JACK MEARS
OAK BAY REALTY LTD.
2194 OAK BAY AVENUE

SHELBOURNE-GORDON HEAD
Kindergarten to University
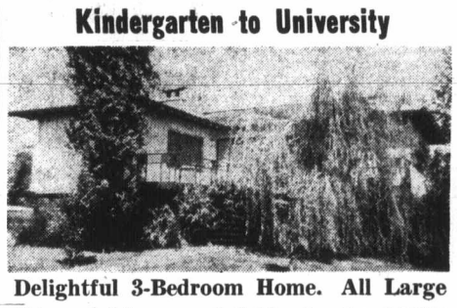
Delightful 3-Bedroom Home. All Large
Living and dining rooms divided by glass doored double fireplace floor to ceiling. Large bright cab-elect. kitchen. Master bedroom with two-piece bath ensuite. Fully developed high basement. Family room with fireplace—two large bedrooms plus three-piece bath. Double carport. Asking only $33,900.
To view phone agent
388-5561 G. H. Williscroft K. C. Robinson 24 hr. service
Boultbee, Sweet Realty Limited
737 Fort Street

COME TO BEDDING PLANT LAND
Cedar Hill Nursery and Garden Center
We carry the largest selections of bedding plants in town. All plants are displayed on tables for your convenience.
STORE HOURS:
Monday Thru Saturday
9 a.m. to 5:30 p.m.
Sundays
10 a.m. to 5:00 p.m.
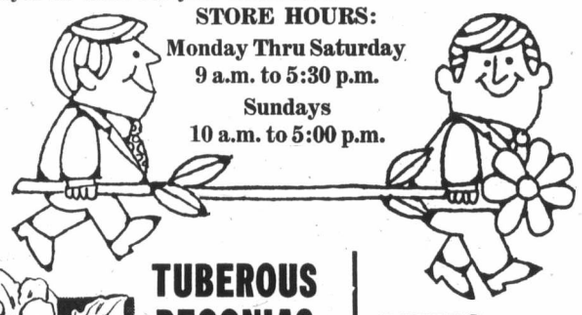

TUBEROUS BEGONIAS
California Giants. Nothing can surpass the size and quality of these flowers. Ideal for shade or partial shade.
EACH 59¢

NEW MARIGOLDS
Moonshot— 3-inch yellow flowers, dwarf, compact plants that grow 12" to 15" high. Flowers all summer.
Appollo — New dwarf. 3" light orange flowers. Also grows 12" to 15" high.
ALL, DOZ. 79¢
ASTERS —
Quilled, Dwarf Queen, Double and single
Dozen 79¢
ZINNIAS —
STATE FAIR DAHLIA — Flowered mixture. 18" to 20" high.
THUMBELINA — Dwarfs that grow only 4" to 6" high.
Dozen 79¢

RHODODENDRON SHOW
Continues . . .
Thrill to the sight of hundreds of Rhododendrons in bloom.
TOMATOES
Salt Spring—Non-staking type, considered the best tomato for this area. Prolific bearers, wonderful flavour. Dozen 79¢
CHINESE LANTERN PLANTS
A hardy perennial that has orange bells, nice for dried winter bouquets.
Each 24¢
CHARGEX
WEED AND FEED WITH KILLEX
Feed the lawn and kill the weeds in one application. 22-lb. bag will cover 5,000 sq. ft. $6.80
ORTHO - GRO (12-6-6) LIQUID FERTILIZER
For flowers, lawns, vegetables, trees and shrubs. Can be sprayed on the foliage or the soil. One of the best in general purpose fertilizers. One-gallon ready-to-use liquid form.
BUY ONE BOTTLE AT REGULAR PRICE OF 5.95, GET THE NEXT ONE FREE!
Cedar Hill NURSERY AND GARDEN CENTER
AMPLE OFF-STREET PARKING
"Where Your Nurseryman is Your Best Friend"
1551 Cedar Hill Cross Road (Half Block West of Shelbourne Plaza)

B.C. TEL
SUMMER OFFICE HOURS
commencing
MONDAY, MAY 31st
All B.C. Tel business offices will be open Monday thru Friday
FROM 8:30 A.M. to 4:30 P.M.

SIMPSONS-SEARS VICTORIAN DAYS

SATURDAY SAVINGS FOR FAMILY and HOME

On Sale Saturday 9:30 a.m. 'til 5:30 p.m.

Personal Shopping Only! While Quantities Last!

Demonstration

See this versatile Osterizer Blender demonstration. Saturday 11 a.m. to 5 p.m. Exceptional opportunity!

Osterizer Blender

This versatile 8 speed Osterizer has solid state circuitry and a 575 watt motor. With a family size 5 cup glass jar with handle. **Sale Price** **29.97**

Small Appliances (34)

Coffee House Special

Old fashioned prices! Ye olde apple pie with delicious Palm Ice Cream.

25c per serving

Enjoy a cup of **Maxwell House Coffee** at the old fashioned price of

5c cup

Demonstration

Fondue demonstration in the china department Saturday, 11 a.m. to 4 p.m.

Aluminum Fondue Pots

Entertain in an entirely new style with this 2 quart fondue. Choice of Avocado, Yellow, Orange or Red. **Reg. 5.99. Sale Price** **3.97**

China (35)

Fashion Then and Now

See Victoria's earliest styles from the Avis Walton collection teamed with the latest looks in contemporary fashions from Simpsons-Sears—on Saturday at 1 and 2 p.m.

Demonstration

See Zero Rug Cleaner in action at Simpsons-Sears. Saturday 10 a.m. to 5 p.m.

Zero Rug Cleaner

Safely cleans all rugs and carpets, even high traffic areas. **Introductory offer** **1.47**

Housewares (11)

Demonstration

AND SWIFTSURE PHOTO CONTEST

Minolta camera demonstration by Dennis Mason, official photographer for Pacific Yachting Magazine. See actual photos taken with this camera. Sat. 1 to 5 p.m.

Fujichrome Colour Slide Film

Brilliant colours. Processing included. 35 mm. 20 exposures. **Sale Price** **2.67**

35 mm. 36 exposures. **Sale Price** **4.37**

Fujicolour Color Print Film

35 mm. 20 exposure. **Sale Price** **1.47**

126 mm. 20 exposure. **Sale Price** **1.47**

Processing not included on colour print film.

Cameras (39)

SAVE ON MEN'S WEAR

Men's Dress Shirts

Men's short sleeve perma prest dress shirts. 65% polyester, 35% cotton. Asst. solids and stripes. Sizes 14½, 15. **Reg. 4.99 to 6.49** ..... **Sale Price** **2.97**

Men's Sport Shirts

Short sleeve perma prest shirts. 65% polyester, 35% cotton. Assorted patterns. S.M. only. **Reg. 4.99 to 6.99.** ..... **Sale Price** **2.97**

Men's Dress Hosiery

A wide variety of 10" stretch 3 ply nylon dress socks. Black, Navy, Brown, Green, Blue. Stretch, one size fits all. **Reg. 1.00 ea. Sale Price** ..... **4 for 2.97**

Executive Billfold

Corfam. Holds its shape. Resists scuffing, scratches, stiffening or cracking with normal use. Lightweight. Brown and Wine. ..... **Sale Price** **99c**

Personal Shopping: Men's Furnishings (33)

All Weather Coats

Cotton and fortrel blends. Single and double breasted. Belted and unbelted. High fashion colours and styling. Green, Navy, Blue, Tan. Sizes 38 to 46. **Reg. 32.98 to 39.98** **Sale Price** **19.97**

Rain Coats

Perma prest, 65% polyester, 35% cotton. Fly front, 2 slash pockets. Wash and wear. Beige, Navy, Dark Blue. Some talls in group. Sizes 36 to 46. **Sale Price** **12.97**

Men's Squall Jackets

100% nylon. Zipper front and hood. Contrasting piping on collar and front. Navy, Green, and Gold colors. S.M.L. ..... **Sale Price** **3.97**

Rawhide Jacket

6" fringe, button front, slash or patch pockets. 100% Rawhide leather. Buck, Rust and Tan. Sizes 36 to 46. ..... **Sale Price** **39.97**

Personal Shopping: Men's Dress Clothing (45)

Save 30% to 40% Men's Casual Slacks

Reg. 9.99 to 11.99

Sale Price **6.97**

High fashion men's slacks. Ends of this season's lines. Cotton and cotton blends. Assorted stripes, solids and checks. Sizes 28 to 42.

Personal Shopping: Men's Work Clothing (41)

Vinyl Track Shoe

Wedge crepe sole. White with two Blue stripes. Sizes 7½ to 11. **Reg. 8.99** ..... **Sale Price** **5.97**

Personal Shopping: Men's Shoes (67)

SPORTS SHOP SPECIALS

Boys' and Girls' 3-Speed Bikes

Boys' 3-speed stick-shift and girls' 3-speed twist grip bikes with 36" sissy bar. **Reg. 59.98. Sale Price** ..... ea. **49.97**

Archery Sets — 15 only. **Reg. 9.99. Sale Price** ..... ea. **5.77**

Soccer Boots — French Soccer Boots **Reg. 14.99 Sale Price** ..... ea. **7.47**

Aluminum Shaft Golf Set— 7-pce. golf set. **Reg. 119.98. Sale Price** ..... set **$77**

Black Knight Golf Balls— **Reg. 1.35. Sale Price** ..... ea. **88c**

Adidas Track Shoes— **Reg. 12.99. Sale Price** ..... pr. **8.88**

Floater Jackets — **Reg. 39.98. Sale Price** ..... ea. **32.97**

Lawn Darts— **Sale Price** ..... set **3.97**

WOMEN'S FASHION SAVINGS

Save 25% to 43%

Women's Pantsuits

Group I **Reg. 24.00 to 28.00. Sale Price** **17.99**

Group II **Reg. 30.00 to 35.00 Sale Price** **19.99**

Assorted colours and broken sizes. Juniors and Misses and ½ sizes.

Personal Shopping: Ladies' Dresses (31)

Women's Pant Dresses

Cotton flare leg pant dresses in floral print with your choice of matching floral slims or white. Hand or machine washable. Sizes 12 to 18. **Sale Price** **8.99**

Women's Squall Jackets

Nylon squall jacket windbreaker in Oxford weave nylon. Elastic cuffs and sides. Zip pocket and front. Navy, Green, Yellow, Red and White. S.M.L. **Sale Price** **3.97**

Personal Shopping: Ladies' Sportswear (7)

Save 44% Women's Panty Hose

Stretch nylon panty hose. Sizes S.M.L. and XL. Colours Beige and Haze. **Reg. 1.39.** ..... **Sale Price** **77c**

Save 35%—Knee Highs

For comfort, stretch terry. Broken sizes and assorted colours. **Reg. 99c ea. Sale Price** ..... **2 for 1.29**

Personal Shopping: Hosiery (75)

Summer Slipperettes

For light comfort at home. Rubber soled. Washable. In pastel shades. Sizes S.M.L. **Sale Price** ..... pr. **2.99**

Personal Shopping: Hosiery (75)

Foundation Garments

Clearance of broken styles and sizes of lycra foundation garments including corselettes, hose huggers, briefs, etc. Mostly White. **Sale Price** **97c to 6.97**

Personal Shopping: Foundation (18)

Bikini Briefs

Fancy and novelty design bikini briefs. Nylon with lace trim and fancy appliquees. Assorted colours. S.M.L. **Sale Price** .. **2 for 1.88**

Save 39%—2-Pce. Lounge Sets

2-pce. lounge sets in cotton jacquard. Blue and Mauve. S.M.L. (16 only) **Reg. 9.99 to 10.00. Sale Price** **5.99**

Summer Shifts

Shifts in colourful washable cottons. Assorted prints. S.M. only. **Sale Price** ..... **2 for 2.50**

Personal Shopping: Lingerie (38)

Women's Shoe Sales

Glove Leather Casuals

Foam backed tricot linings. Your choice of tie, strap or boot styles in Bone, Beige or White colours. Sizes 5½ to 9. **Sale Price** **5.97**

Women's Sandals

While they last—imported women's leather sandals. Brown only. Sizes 5½ to 10. ..... **Sale Price** **5.97**

Leather sandals for casual or play wear. Your choice of cork or leather soles in Brown or White. Made in Italy. Sizes 5½ to 10. **Sale Price** **3.97**

Women's Jeeper runners with washable terry lining for sockless comfort. Blue only. Sizes 7 to 10. Canvas. ..... **Sale Price** **1.97**

Flat fashions for casual and day wear. Choose from many styles in leathers, suedes, patents. Brown reptiles, Black, Beige, Bone. Sizes 5½ to 9. ..... **Sale Price** **7.99**

Fashion styles in crinkle patents, suedes and leathers. Beige, Tan, White and Brown. Sizes 5½ to 10. ..... **Sale Price** **9.99**

Personal Shopping: Women's Shoes (54)

Lady Kenmore Hair Setter

Want old fashioned curls? Use this new fashioned 20 post Lady Kenmore hair setter. 4 size rollers. On/off switch. Easy and convenient to use. **Reg. 16.99** ..... **Sale Price** **11.97**

Personal Shopping: Cosmetics (8)

Summer Costume Jewellery

Famous name pearl and pastel coloured beads and ropes. Large selection of colours and lengths. **Reg. 3.00 to 5.00** ..... **Sale Price** **99c**

Gift Ideas

A large selection of table boutiques including: match boxes, pill boxes, pin cushions, perfume bottles, ring baskets, etc. **Reg. 3.00 ea. Sale Price** ..... ea. **99c**

Personal Shopping: Jewellery (4)

CHILDREN'S WEAR BUYS

Girls' Sleepwear

Sleeveless babydoll pyjamas and nightgowns. Assorted prints with lace trim. Sizes 8 to 14. **Sale Price** **1.99**

Personal Shopping: Girls' Wear (77)

Girls' Cardigans

Sometimes cool in the evenings? Girls' cardigan 100% acrylic. Fully washable. Cable pattern front. White, Pink and Blue. Sizes 8 to 14. ..... **Sale Price** **2.99**

Girls' Sweatshirts

Fleece lined cotton. Long and short sleeves. Hunter, Navy, Blue, Gold, Green and Tan colours. Sizes S.M.L. ..... **Sale Price** **99c**

Personal Shopping: Girls' Wear (77)

Jaunty Shortalls

For the summer — shortalls in two styles — buckle shoulder or zipper front. Cotton. Plain Orange or Red/Navy print. Sizes 4 to 6X ..... **Sale Price** **87c**

Little Girls' Shorts

Great for summer play. ½ boxer back. Machine washable cotton duck. Pink, Navy, Red. Sizes 3 to 6X. **Sale Price** **57c**

Boys' Perma Prest Pants

Cotton Polyester blend. 2 front pockets, ½ boxer back. Machine wash and dry. Brown, Blue and Green. Sizes 4 to 6X. ..... **Sale Price** **1.77**

Yacht Caps

For the littlest Captain. Plasticized cotton. Peak and brim trimmed with Gold coloured braid. White, Blue and Navy. One size. **Reg. 2.29.** ..... **Sale Price** **1.47**

Babies' Crawlers

Domed crotch for easy diapering. Elastic back waist. Cotton Cordana — machine wash and dry. Nursery print on Tan or Blue background. 12, 18 and 24 mos. **Reg. 1.79** ..... **Sale Price** **97c**

Girls' Cotton Pyjamas

Cool cotton for ideal sleepwear. Short sleeved. Long leg pant, mandarin collar, button front. Blue or Yellow print. **Reg. 1.50** ..... **Sale Price** **87c**

½ Price Boys' Lightweight Coats

Boys' double breasted lightweight coats. With the popular new wide lapels. Belted. Blue or Brown Glen Check. Sizes 4 to 6X. **Reg. 21.00** ..... **Sale Price** **10.47**

Personal Shopping: Infants' Wear (29)

Jr. Boys' Jeans

100% cotton denim. ½-boxer waist. Ideal for play with double knees. Blue only. Sizes 6 to 12. **Reg. 2.99.** ..... **Sale Price** **1.99**

Young Men's Slacks

Selection of stripes and prints in the latest fashions. Assorted styles. Sizes 28 to 34. **Reg. 9.99 to 17.99. Sale Price** **6.99**

Personal Shopping: Boys' Wear (40)

Kite Kompetition Special

"Space Platform" kite—ready to fly in seconds. It comes complete with nylon line and winder. **Reg. 1.99. Sale Price** **1.47**

Personal Shopping: Toys (49)

Save 37% Sears 126 Camera

Sears 126 camera features an electric eye for better pictures under all conditions. Powerful 15 volt battery ensures better flash operation. Cartridge loading. Complete with case. **Reg. 39.98.** ..... **Sale Price** **24.97**

Personal Shopping: Cameras (39)

Ansco Movie Camera

Cartridge loading camera with a zoom lens. Through the lens viewing and focusing. Battery operated. **Reg. 99.98.** ..... **Sale Price** **59.97**

Personal Shopping: Cameras (39)

50% Off Laurentian Brick

For "genuine brick" effect. 30 sq. ft. per carton. Antique White and Sand colours. **Reg. 28.49.** ..... **Sale Price** **14.25**

Corrugated Plastic Panels

Ideal for patio covers and enclosures for the home or cottage. Panels are 26" wide. Yellow, Green or White.

Sale Price 6' at 1.44 8' at 1.77

Personal Shopping: Building Supplies (64)

Quality Stainless Flatware

Incomplete sets of stainless steel flatware. Your choice of patterns. Would make a [illegible] set. **Reg. 8.99 to 20.00** ..... **Sale Price** **5.97**

Low Price Flatware

Perfect for camping and picnics. Discontinued patterns of stainless steel flatware. Various forks, knives and spoons. **Reg. 21c to 89c ea. Sale Price** ..... ea. **11c**

Personal Shopping: Silverwear (4)

12'x36" Swimming Pool Outfit

Durable 9 gauge liners. Vinyl top coping prevents liner from slipping. Filter and 36" ladder included. Preseason special. **Sale Price** **117.88**

Personal Shopping: Plumbing and Heating (42)

Many Other Furniture Savings for Every Room in Your Home all at Victorian Sale Prices!

HOME APPLIANCE VALUES

Kenmore Ranges

Lady Kenmore 30" electric range features include meat probe, rotisserie, delay cook-hold oven and deluxe plug out elements. (1 only) Coppertone. ... **Sale Price** **269.00**

Kenmore Deluxe range features rotisserie, tilt up elements and removable oven door with visi bake window for ease in cleaning. (1 only). Harvest Gold. **Sale Price** **214.00**

Kenmore Drop-in Range can easily be built-in to give your kitchen that custom look. (1 only) White. ... **Sale Price** **157.00**

Watch for many more unadvertised Kenmore Range specials.

Personal Shopping: Ranges (22)

Kenmore Washers, Dryers

Kenmore fully automatic washer; washes, rinses and spin drys. (2 only). New. Small dent on front. **Sale Price** **237.00**

Kenmore Electric Dryer. 20 lb. wet load capacity. (2 only). New. **Sale Price** **147.00**

Watch for many more exciting unadvertised Kenmore specials.

Personal Shopping: Washers and Dryers (26)

Coldspot Refrigerators and Freezers

13.7 cu. ft. Coldspot cycle defrost refrigerator. 59"x32" (1 only) Coppertone. ..... **Sale Price** **284.00**

22 cu. ft. Coldspot freezer has 770 lb. capacity superior urethane foam insulation. Won't sag or shift. (1 only). Small dent on top. **Sale Price** **237.00**

11 cu. ft. 402 lb. capacity Coldspot chest freezer. Ideal for apartment. Buy now and save on supermarket specials. (1 only). Small dent on lid. **Sale Price** **177.00**

Other unadvertised Coldspot specials on display in our appliance dept.

Personal Shopping: Refrigerators (46)

TV, Gramaphone Specials

3-Way Combination

Combination Black and White 23" TV, AM/FM radio, 5 speakers and external speaker jacks. (1 only). **Sale Price** **339.00**

Blank Cassette Tapes

60 minutes. **Reg. 1.99 ea.** ..... **Sale Price 2 for 2.99**

Portable Cassette Recorder

Complete with carrying strap. Remote control microphone and batteries. ..... **Sale Price** **29.99**

12" Portable TV

Front controls. Front moulded speaker. (1 only). Demonstrator. **Reg. 129.98.** ..... **Sale Price** **88.88**

Deluxe Cassette Recorder

Built in AC adaptor. Stick shift control. Includes batteries and tape. **Reg. 69.98.** ..... **Sale Price** **49.99**

4-Track Cassette Decks

May be used with any stereo with tape input and output jacks. Complete with cables and tape. **Reg. 129.98. Sale Price** **88.88**

AM/FM Stereos

Your choice of Colonial, Contemporary or Spanish styling. 4-speaker sound system. External tape jack. External speaker jacks. 4-speed automatic changer. **Sale Price** **199.00**

AM/FM Stereo

Chrome base. 4-speed gerrard changer. External speaker jacks. 4-speaker sound system. (1 only) **Sale Price** **179.00**

Personal Shopping: Stereos (57)

Furniture Specials

5-Pce. Swivel Dinette Suite

A fine suite at a low price. Textured walnut tops. [illegible] Formica with floral design and walnut chairs or Chrome with a Black design and walnut vinyl chairs. ..... **Sale Price** **$100**

[illegible] Sleep Set

Built with body-supporting firmness and surface softness. Re-inforced outer rim ensures edge-to-edge sleeping comfort. Features a breatholator vent border. Available in 39" and 54" widths. **Sale Price** **$100**

3-Pce. Lawn Sets

5x15 Web Chaisette plus 2 matching 5x6 Web chairs. White, Yellow and Green. 2" ribbed top arm rests. ..... **Sale Price** **13.97**

Lots of Free Parking

NO TICKETS!

NO TIME LIMIT!

Simpsons-Sears, Hillside: 3190 Shelbourne Street. Lots of Free Parking . . . No Tickets, No Time Limit.

Interior Crash Injures Three

PRINCE GEORGE (CP) — Three men are in hospital with injuries suffered when a Cessna 185 aircraft crashed into a swamp near Mackenzie, 120 miles north of here.

In fair condition are pilot John Baxter of Vancouver and passenger Kurt Vock, Prince George. Passenger Verne Gauchee of North Vancouver, in satisfactory condition, walked a mile from the crash scene to a highway to summon help.

Hynotist Reveen Arrested On Mainland Debt Charge

VANCOUVER (CP) — Australian hypnotist Peter Reveen was arrested here Thursday under the Arrest and Imprisonment for Debt Act.

The action came after Kurt Theodore Bonnes of Port Coquitlam, B.C., said Reveen owed him $7,500 and was about to leave Canada for a tour of Australia.

Seizure Kills Chips Raffety

SYDNEY (UPI) — Veteran Australian film actor Chips Rafferty died Friday following a heart attack. He was 62.

Rafferty collapsed at his home Thursday night after attending a journalist club luncheon in honor of American comedian Jerry Lewis.

Rafferty, a solidly built 6-foot-6-inch man, made scores of films as a hard-drinking, tough-talking "Aussie Digger".

His first film was in 1938 in an Australian produced movie called Ants in his Pants.

He starred with fellow Australian Peter Finch in the Rats of Tobruk, in the Sundowners with Robert Mitchum and in Muntiny on the Bounty.

Rafferty was once barred for six months from the journalists club after he wielded a stock whip in the crowded bar. He recently returned from television commitments in the United States.

Music Recital Offers 'Cream of the Crop'

The Victoria Branch of the Registered Music Teachers' Association offers a recital today at 8 p.m. in St. Matthias Parish Hall, Richmond and Richardson.

In as much as performers have been auditioned, only the cream of the crop will be appearing. These include junior and senior pianists, violinists and violists as well as mandolin players and St. Mary's Church choir, conducted by Charles Palmer.

In all, 21 music studios will be represented.

Village Reached By Etna Lava

FORNAZZO, Sicily (Reuter) — Fresh lava pouring out of Mount Etna reached the furthermost house at the edge of this tiny hamlet Thursday and local authorities ordered evacuation of the most threatened homes.

FOLLOW THIS VICTORIA ENTERTAINMENT GUIDE

BUTCHART GARDENS "SPRINGTIME SHOW" PRESENTS A NEW LOOK. Open every day 9-6:30 p.m. Ever changing, always lovely! New plantings, fresh blooms—every week presents a new and excitingly different Butchart Gardens. Kept continually at a peak of perfection.

Developed from an abandoned cement quarry over 66 years ago, they are now considered one of this world's most outstanding gardens. Embracing 30 acres, actually six different gardens — fabulous Sunken, Lake Garden featuring the Ross Fountains, English Rose, quaint Japanese, stately Italian, and the great Stage Show Garden.

RESTAURANT SERVICE. Plan your visit to include a delicious lunch or afternoon tea, served every day 11 a.m. to 5 p.m. Continuous coffee bar service.

BUTCHART GARDEN seeds, gifts, camera supplies, postcards, etc. may be purchased at the Seed and Gift Shop.

BUTCHART GARDENS ENTERTAINMENT — The Butchart Buskers, zany group of clever musicians, every Saturday and Sunday, 1-3 p.m. THE BUTCHART GARDENERS—Every Day, Monday - Friday, 1:30 - 3:30 p.m.

ENJOY "SPRINGTIME" at its best. See these gorgeous gardens now! Open every day 9 a.m. to 6:30 p.m.

UNDERSEA GARDENS — WHERE YOU ACTUALLY DESCEND BENEATH THE SEA! ! THROUGH CRYSTAL CLEAR WATER SEE THE BEAUTIFUL ANEMONES, THE FLOWERS OF THE SEA; GIANT OCTOPUS; STURGEON, WOLF EELS AND PLAYFUL SEALS. SEE THE LARGEST COLLECTION OF SALMON IN THE PACIFIC NORTHWEST. WATCH THE SCUBA DIVER SHOW IN THE WORLD'S ONLY UNDERSEA THEATRE. UNDERSEA GARDENS IN THE INNER HARBOUR, OPPOSITE THE PARLIAMENT BUILDINGS. OPEN DAILY 9 A.M. TO 10 P.M.

ROYAL LONDON WAX MUSEUM PRESENTS AN ALL-NEW MUSEUM. NEW LOCATION AT INNER HARBOUR OPPOSITE PARLIAMENT BUILDINGS. OVER 10,000 SQ. FT. OF DISPLAY—130 JOSEPHINE TUSSAUD LIFE SIZE WAX FIGURES DIRECT FROM LONDON, ENGLAND. 45 NEW SCENES. ENTERTAINMENT FOR THE WHOLE FAMILY. OPEN DAILY 9 A.M. TO 10 P.M., INCLUDING SUNDAYS. PHONE 388-4461.

THE "PRINCE ALBERT" COLLECTION OF MINIATURES on permanent display at 635 Humboldt St.—Empress Hotel. Over 10,000 exhibits to see! From "The Fields of Glory" the exciting military and historical dioramas; "Olde London Towne", 130 sq. ft. of perfect reproduction of 17th Century England; also the world's largest Enchanted Doll House (1871). Open every day, 9 a.m. to 10 p.m.

FOREST MUSEUM, TRANS-CANADA HIGHWAY, DUNCAN. 10 A.M. TO 5:30 P.M. FOR SCHOOL AND OTHER GROUP BOOKINGS PHONE 748-9389.

MINI EXPRESS — Ride on an authentic miniature Steam Train only 25c. Mattick's Farm, Cordova Bay.

CREST MOTOR INN
BUSINESSMEN'S LUNCHEON
11:30 to 3 p.m.
Featuring Daily Specials
COFFEE SHOP
7 a.m. to 11 p.m.
FAMILY DINING
PROVINCIAL DINING LOUNGE
OPEN EVERY DAY
7 a.m. to 11 p.m.
Ample Free Off-Street Parking
386-2421
455 BELLEVILLE ST.
Facing the Inner Harbour

Victoria's Exciting New Concept in Friendliness
SINGLE MINGLE CLUB
Trips! Parties! Dancing! New Friends! Fun!

A Whole New World for Mature (Over 30) Single Men and Women
Phone for full details. Between noon and 10 p.m.
388-7898
F.A.D.S. Holdings

the pharaohs the pharaohs the phar
THURS. FRI. SAT.
the LION'S DEN
RED LION MOTOR INN

GEM Theatre Sidney
A love story that begins with an incredible experiment!
'CHARLY'
TECHNICOLOR
Cliff Robertson won an Academy Award for Best Actor in this picture
Tonight 8:00 and 9:00 p.m.

DO NOT MISS THIS GREAT FILM
HOTEL
TECHNICOLOR® FROM WARNER BROS.
ARTHUR HAILEY'S GREAT NOVEL SPLITS THE SCREEN WITH SUSPENSE . . . ITS GREAT ENTERTAINMENT.
ROD TAYLOR
CATHERINE SPAAK
KARL MALDEN
MELVYN DOUGLAS
Evenings 7:00 and 9:05
Closed On Sundays
OAK BAY 2184 OAK BAY AVE 598-2213
Adults 1.50 Students 1.00 G.A. .75 Children .50

AUTHENTIC Seaside Dining at the MARINA.
Where else! could you enjoy our FAMOUS
Alaska King CRAB LEGS
Dance to the sound of Irv Lang's Continental Music
Tues. thru Sat.
RESERVATIONS 598-4511
The BENNETT Family OAK BAY MARINA Restaurant

BEST WISHES TO the OAK BAY TEA PARTY
After it's over, join us for dinner in the Exotic Persian Room!
SUNDAY Dine in the Exotic Persian Room Children Welcome
RESERVE NOW for "LOBSTER NIGHT" Thurs., June 10
CENTURY INN
THE INN ON CENTENNIAL SQUARE
383-1151 We Park Your Car FREE!

Visit the future where love is the ultimate crime.
THX 1138
Fox CINEMA
QUADRA AT HILLSIDE - 382-3370
Nightly, 7 and 9

OPEN SUNDAYS 5-9 P.M.
DINING WITH A DIFFERENCE
Gay Nineties Spare Rib House
WHERE KEN PEAKER AND SHEILA Play Your SING-A-LONG Music
A SPARKLING Atmosphere for PERSONALIZED MUSICAL HAPPENINGS
World-Famous SPARERIBS — Full Dinner Menu
825 BURDETT — CHERRY BANK HOTEL — 385-5380

EUROPEAN DANCE
WITH
THE SKYLIGHTERS
At the Leonardo Da Vinci Centre
195 Bay St. $2 per person
TONIGHT, 9 P.M.

June 5
POLARAMA with SKYLIGHTERS
Polish Dinner, Floor Show and DANCE
7 P.M. - 1:30 A.M.
Admission $6.25. For information phone 592-6066, 382-9358, 592-9444
NO TICKETS AVAILABLE AT THE DOOR
White Eagle Hall, 90 Dock Street

NOW OPEN TO SERVE YOU AGAIN
The Popular MELROSE CAFE
Newly renovated and under new management, the Melrose Cafe offers fine service and excellent food in a friendly dining atmosphere.
● Open 24 Hours Every Day
● Take Out Orders
622 YATES ST.
383-9715

DINE & DANCE
To the Music of
Ron Jasper — Organ
Peter Sivetson—Drums
At the
Gold Cup
RESTAURANT and DINING LOUNGE
RESERVATIONS 383-4732
1122 Yates Street
Ample Parking

THE CAR WASH

386-7021
2860 DOUGLAS ST.
628 GORGE RD.
OLD FASHIONED DAYS
Sat. and Sun. Only, 29 - 30
FREE
ICE CREAM CONES
with any regular car wash or gas purchase. All kids under 21 will receive a free cone this Sat. and Sun. only May 29 and 30.
GAS AND WASH
7 DAYS A WEEK
Free Wash Anytime with min. 10 gal. fillup
OPEN 8 a.m. EVERY DAY
THE CAR WASH

2 Terrific Action FEATURES!

CHARLES 'PRETTY-BOY' FLOYD HAD NO MINOR VICES!
A BULLET FOR PRETTY BOY
FABIAN FORTE as PRETTY BOY FLOYD
JOCELYN LANE · ASTRID WARNER
SATURDAY
Pretty Boy at 12:30 - 3:45 7:00 - 10:15
Angel at 2:10 - 5:25 - 8:35
Sunday continuous from 2:00 p.m.

The HELL RUN ...down a gauntlet of hate in a war for survival!
JAMES H. NICHOLSON and SAMUEL Z. ARKOFF Present
ANGEL UNCHAINED
DON STROUD · LUKE ASKEW
LARRY BISHOP · TYNE DALY
ADULT ENTERTAINMENT
Coronet 836 YATES ST. 383-6111

ROYAL LONDON WAX MUSEUM
NOW AT OUR NEW LOCATION
At the Inner Harbour Opposite the Parliament Bldgs.
LOOK FOR THE BIG SIGN!
The peg-legged cook in Robert Louis Stevenson's 'Treasure Island' turned out to be a crafty pirate. Here he is with his parrot Captain Flint and the treasure that caused young Jim Hawkins so much trouble.
PLUS — Over 130 Life-Size Josephine Tussaud Wax Figures, direct from London, England
HOURS — 9 a.m. to 10 p.m. Including Sundays
Phone 388-4461

Photograph of actual wax figures

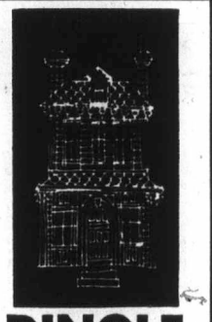
DINGLE HOUSE
Dine in an authentic Victorian atmosphere. Featuring our very special "Prime Rib of Beef".
Reservations after 2 p.m. daily, 382-8721. Opens daily 5-11 p.m. Closed Mondays.
137 Gorge Rd. East

a ROBERT WISE production
the ANDROMEDA STRAIN
ODEON 2
780 YATES STREET 383-0513
ARTHUR HILL DAVID WAYNE
Doors Daily 1:15. Shows Continuous 1:30 - 4:00 - 6:30 - 9:00
Sunday Doors 1:30

WINNER OF 8 ACADEMY AWARDS
PATTON
Including BEST PICTURE ● BEST ACTOR
Warning: Much Swearing and coarse language. B.C. Director
GOLDEN AGE 50¢
ODEON 1
780 YATES STREET

Today—Doors 1:00 p.m. Shows Continuous 1:30, 4:30, 8:00 p.m. Sunday—Doors 1:30

Today Doors 12:45 p.m.
Shows: 1:00, 3:00, 5:00, 7:00, 9:00
Sunday Doors 1:15 p.m.
Adult Entertainment
"Warning: — Much swearing and coarse language."
—B.C. Director
HAIDA
808 YATES ST.
The Great White Hope
Starring James Earl Jones, Jane Alexander

the "Prince Albert" Collection of miniatures

SEE THE FASCINATION OF SMALLNESS
AT THE EMPRESS HOTEL, Humboldt Street ENTRANCE

10,000 Exhibits in Perfect Miniature
The Recreation of "Olde London Towne"
The World's Largest Enchanted Doll's House
The Military "Fields of Glory"
Open 7 Days a Week, 9 a.m. to 10 p.m.
Victorian Days "Treasure Hunt Keys" Reduced Admission

GROWING IN GRANDEUR SINCE 1904
See The Butchart Gardens
New Blooms . . . Ideas . . . Fresh Plantings!
EACH WEEK presents a NEW and EXCITING BUTCHART GARDENS
Daily at a peak of perfection season after season.
For Full details see top of ENTERTAINMENT GUIDE COLUMN This Page.

BY GAD SIR! FOR THE BEST
LUNCHEON
11:30-2 p.m.—Mon.-Fri.
DINNER
Every Day from 5:30
COLONIAL INN
"Victoria's Favorite"
Roly McIntosh on the keyboard
Friday and Saturday Evenings
270 GOV'T ST.
"A James Bay Landmark for over ½ a century"
384-7151

MOVIE GUIDE
famous players theatres famous players theatres famous pla
JOE NAMATH ANN-MARGRET
Loving, brawling and bustin' it up in
C.C. AND COMPANY
Color by Movielab
CAPITOL
805 YATES—384-6611

"Warning—Swearing, coarse language and brutality."—B.C. Director
Today at 1:20 - 3:20 - 5:20 7:20 - 9:20
Sunday Doors 3:00 p.m.
Feat at 3:20 - 5:20 - 7:20 - 9:20

...designed for laughter
THE STATUE
Showing at 2 Theatres
Adult Ent. Only
CINERAMA RELEASING Presents A JOSEF SHAFTEL Production Starring
DAVID NIVEN · VIRNA LISI · ROBERT VAUGHN in "THE STATUE"
ROYAL
869 BROUGHTON—383-6711
Saturday Feature at 1:15 - 3:15 - 5:15 - 7:15 - 9:15
Sunday 3:15 - 5:15 - 7:15 - 9:15

Extra at Drive-In Only "TILL DEATH DO US PART"
TILLICUM Drive-In
BURNSIDE AT TILLICUM—382-7816
Gates 8:15 p.m. Show at 9:00 p.m.

Westholme Study Centre

Province Helps Park Project

By KLAUS MUENTER

DUNCAN — A $2,000 donation by the provincial government to members of the Eaves Park advisory board this week was the first step to-w wards a new building for the caretaker at the Westholme park.

The donation was made by Conservation Minister Kenneth Kiernan and now the park's advisory board has to look for more money or material to replace the deteriorated building which once was the residence of Janet Goodall, who gave her 47-acre property to the provincial government in 1962.

The government in turn designated that area as a Class C park. For several years the park was used by UVic students and for the past two years it has been the focal point of the new elementary school instruction in the Cowichan School District. Regular field trips take students to the beautiful area for nature studies. At the same time the youngsters can gain some information on local history because many years ago a railroad ran through the park from the old Mount Sicker Mine to Tidewater at Crofton.

House Going

Director of elementary instruction in the Cowichan School District, Bob Moss, who is also chairman of the Eaves Park advisory board said the caretaker's house has been declared unfit by parks branch suveyors and has to be demolished.

"Now we want to build a one-bedroom structure which will blend in with the park's surroundings. We need about $5,000 to complete it. We also are looking now for a new caretaker who will hopefully be a retired forester or game warden and who will be interested in the ideals of the park."

Outdoors Centre

He said the house in the park is about 60 years old and it was the original homestead of Mrs. Goodall, who died in 1969 at Summerland in the Okanagan in her late eighties. With Moss on the advisory parks board are Mrs. George Whittaker, Betty McKinnon, Mrs. D. D. Studdy, Stan Baker, Neil Campbell, and Dave Pollock.

Referring to the philosophy of outdoor science education in the Cowichan School District, Moss stated: "After its first two years of operation, it would appear that Eaves Park outdoor centre is beginning to make a worthwhile contribution to the cause of conservation generally and, more specifically, is proving itself to be a valuable aspect of the new elementary science program.

Leafy Trails

"It is the hope of its developers that Eaves Park will continue to enrich the lives of the students of the Cowichan School District by exposing them to the silence of its leafy trails, to its beauty, and to the variety of living things which inhabit its boundaries in balance and harmony. If, out of their visits to the park, our young pupils learn to value the beauty, tranquility and interest of unspoiled forest, the hopes of all those who have worked for its establishment will be realized."

Moss said that an old barn in the park is being fully utilized as a laboroatory classroom. "If outdoor education is to become an important aspect of the elementrary curriculum in British Columbia schools then two things should be done. One — the establishment of outdoor study centres by school boards should be manadatory and not left to the whim of trustees or officials.

Study Areas

"Two — provisions must be made for either a greater allocation of funds for outdoor centre development by the parks branch, or school boards must be permitted to allocate some of their funds for this purpose. High level co-operation between the department of education and the department of recreation and conservation could clear the way for a first class system of outdoor study areas throughout the province," Moss said.

U.S. Trawler

Fisherman Protests Anchor Tangle

PORT ALBERNI — Salmon fisherman Joe Garcia of Bamfield has complained to the transport department and Bureau of Commercial Fisheries, Seattle, about an incident May 21 in which he said an American trawler's dragging gear became entangled in the anchor gear of his troller, F. V. Sonora II.

Garcia said his boat was lying at anchor off the west coast of Vancouver Island when the American trawler, Paragon of Seattle, passed within 50 to 60 feet of Sonora II's bow, towing dragging gear which cut the anchor gear.

Garcia said he hailed the skipper of the American boat and asked, "Is there any sign of my anchor gear in your net?"

The skipper replied: "What anchor? We are nowhere near you and know nothing about it."

Garcia said the skipper refused to reply when Garcia attempted to contact him by radio.

Garcia said the incident took place at 10:15 p.m., and the trawler did not use trawling signals as required by international law.

New Post

Industry Liaison Given Boost By Woods Firm

PORT ALBERNI — A Port Alberni man who has been an International Woodworkers of America official for more than 20 years has been appointed industrial relations manager of MacMillan Bloedel's logging division.

Walter Allen, president of Local 1-85 in Port Alberni, since 1950 and a board member of the IWA since 1954, will assume the newly-created position Tuesday, J. O. Hemmingson, natural resources executive vice-president of MacMillan Bloedel, announced Feriday.

Hemmingsen said the new position in the logging division recognizes "the growing need for improving planning, training and co-ordination in the increasingly important area of employee, union and management relations."

Allen told the Colonist Friday night he does not feel there will be any conflict of interest between previous union loyalties and his new management position.

"I haven't started to work with the company yet and don't have any idea what the new job will require," Allen said.

Allen said he was an employee in a MacMillan Bloedel plywood plant in Port Alberni before becoming a union official in 1950.

Allen will be located at the company's logging headquarters in Nanaimo.

First Aid Contest On Today

NANAIMO — Annual mine rescue and industrial first aid championships for Vancouver Island region will be held at Bowen Park, Nanaimo, June 5, starting at 9 a.m.

The competitions are jointly sponsored by the Workmen's Compensation Board, B.C. mines department and Vancouver Island Mine Safety Association. The competitions take the form of simulated accident problems which each team attempts to solve.

Mine rescue teams due to take part will represent Benson Lake Mines, Texada Mines, and Anaconda Mines (Britannia).

Industrial first aid teams will represent B.C. Tel (Duncan) B.C. Tel (Port Alberni), Macmillan Bloedel pulp mill (Port Alberni), B.C. Forest Products (Youbou), Crown Zellerbach (Ladysmith), and Anaconda Copper (Britannia).

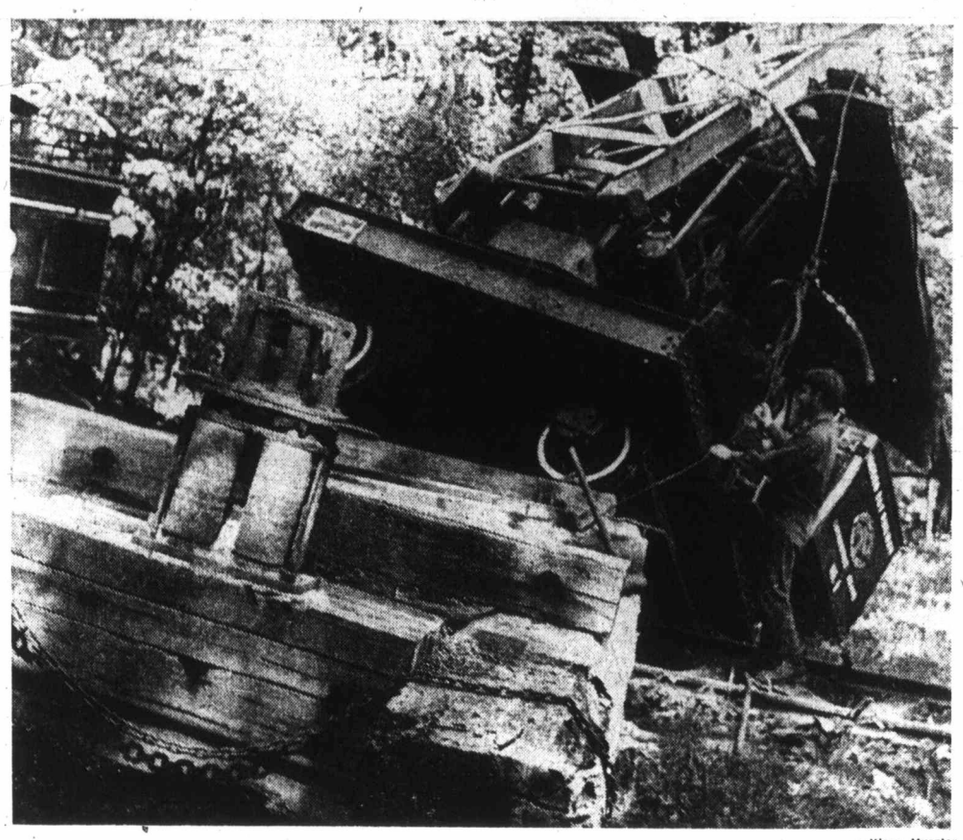

—Klaus Muenter

With skid in foreground, Taylor starts work on righting steam crane

Sleepy Hollow Museum

Crane Topples Off Tracks

DUNCAN — It takes a lot to rattle 22-year-old Granger Taylor of Inverarity Road, Duncan.

Not even a fallen steam crane caused him much worry.

The accident happened when he was recently working on part of his father's Somenos Lake shore property which Taylor plans to use later in the summer as a private museum.

He was unloading a heavy skid and the 30-ton mobile crane was pushed off the tracks.

For anyone else, it might have been discouraging but Taylor is confident that he will have the crane back on the tracks sometime next week.

The large wooden skid will be used as a steam donkey.

The museum, which will be open to the public, is intended to show how loggers worked in the early days of forestry on the Island.

Taylor calls his museum Sleepy Hollow, a free translation of the Indian word Somenos which means resting place "where all the old machines rest," said Taylor.

For some time he has been busy restoring old machines and setting them up on the wooded property. He said, "the museum is my centennial program."

Some railroad tracks, to be extended, enable him to move his restored Climax logging locomotive. He has spent considerable time accummulating old, discarded machines and rebuilding them.

TAYLOR ADMIRES 1904 threshing machine, used by Cowichan Indians, which was retired about 43 years ago. He acquired machine from junk dealer and restored it.

More Island News Page 7

School Band Beats Snag

GOLD RIVER — Lack of cash almost stopped Gold River School band from going on a tour of Island communities.

The musicians had planned visits to Woss, Port McNeill and Campbell River but they had to wait until the day before they were due to leave before they knew whether they could go.

That was the day they gave a fund-raising concert in Gold River shopping plaza and, said director Gary Morrison, "thanks to a couple of people they raised a considerable sum of money."

'Superb Tour'

One-third of the cost of the tour was met by the West Vancouver Island school board. One third was paid by students and the remaining third was obtained through fund-raising events.

After the tour, Morrison said it had been "superb, really excellent."

The trip was made in a bus from Gold River Taxi and Freight Ltd. Owner Art Linquist drove them.

"I have to hand it to Art Linquist," said Morrison. "He was extremely good. He was most co-operative and helped with the instruments, etc."

Morrison said a concert at Port McNeill elementary school was well-received but they had had a difficult time in tuning instruments after the trip.

He said the road "was terrible" and there was a 20-mile detour.

On the trip from Port McNeill to Campbell River the band travelled from Beaver Cove to Kelsey Bay on the last run of the Queen of the Islands. She was to be replaced the next day by the rebuilt Island Princess.

Morrison said there were several dignitaries on board and the band gave an impromptu concert for the passengers. The purser passed a hat around and collected $30 for the band.

Best Concert

In Campbell River, the band played at the Junior High School.

Morrison said the band was accompanied on the trip by Lyn Simpson of New Westminster who will be his successor as band director next year.

Cariboo Man Judged Fit to Stand Trial

NANAIMO — Ian Nichol Walker, 46, of Boss Mountain, near 100 Mile House in the Cariboo, has been judged fit to stand trial on charges of non-capital murder and attempted murder.

Walker appeared in Nanaimo Provincial Court Friday afternoon following a 30-day remand to Riverview for psychiatric assessment.

He is charged with the April 24 shooting of 30-year-old Gloria Muriel Norman and with the attempted murder of Esko Karu, 25, at Branch 10, Royal Canadian Legion, Nanaimo.

Walker was remanded to Monday to arrange legal aid, and a preliminary hearing date may be set then.

□

Hilda Ruth Wells, 22, 925 Waddington was fined $900 and put on three years probation after pleading guilty to stealing a sweater from Eatons April 30.

Judge Eric Winch noted it was the woman's eighth court appearance and said: "I cannot say that hope springs eternal."

If the fine was not paid, she would be liable to one year in jail, Winch told her.

□

Larry John Mason, 18, pleaded guilty to stealing $6 worth of fishing gear from Eatons May 28 and was given a $100 fine or 28 days in jail.

□

John Michael Moore, 29, 425 Hillcrest, pleaded guilty to possession of stolen property on May 15 in Nanaimo.

He was arrested while in possession of eight bottles of Canadian whisky taken from the Italian vessel Corenza D'Amico docked at Harmac, court was told.

Police said that although Moore was not involved in the original theft, he had knowledge that the goods were stolen.

He was fined $200 by Winch.

□

Donald Lee Matson, 19, 747 Heather Street, Richmond, pleaded guilty to a breach of probation concerning a suspended sentence on March 25 in Nanaimo for theft of a carton of cigarettes.

Matson was given a six-month suspended sentence for possession of Marijuana May 11 in Penticton.

Winch warned Matson that probation was not to be abused, "just because you do not go to jail.

"You are out in the community which is best for everyone but you are walking a tightrope."

Matson was jailed for three months for breaking probation and one day on the cigarette theft charge.

Leather Message

Lawrie Wallace, B.C. centennial chairman, receives leatherwork greetings from group from Port Alberni and Courtenay schools for retarded. Adults and children stopped at communities on way to Victoria and asked mayors to sign moccasin attached to greetings.—(Jim Ryan

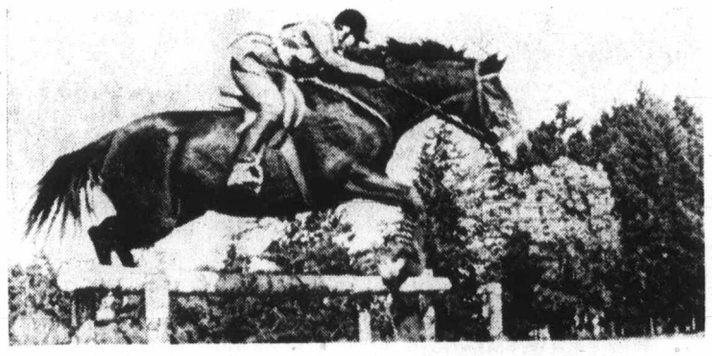

Training Test Starts

Mrs. Pat Bowron puts Knik through paces for three-day combined training test at Pine Paddocks, near Duncan, which started Friday and ends Sunday. Mrs. Bowron is riding for Duncan team.—(H. F. Rae)

Drug Offence Cost Californian $3,500

QUALICUM BEACH — Dennis Nicholson, 27, a Californian immigrant to Canada, was fined $3,500 Friday and sentenced to three months in jail on a charge of trafficking in hashish.

Hhe pleaded guilty to the charge, laid after two ounces of the drug was sold an undercover RCMP officer in February.

Provincial Judge Eric Winch said Nicholson was to be considered for deportation from Canada.

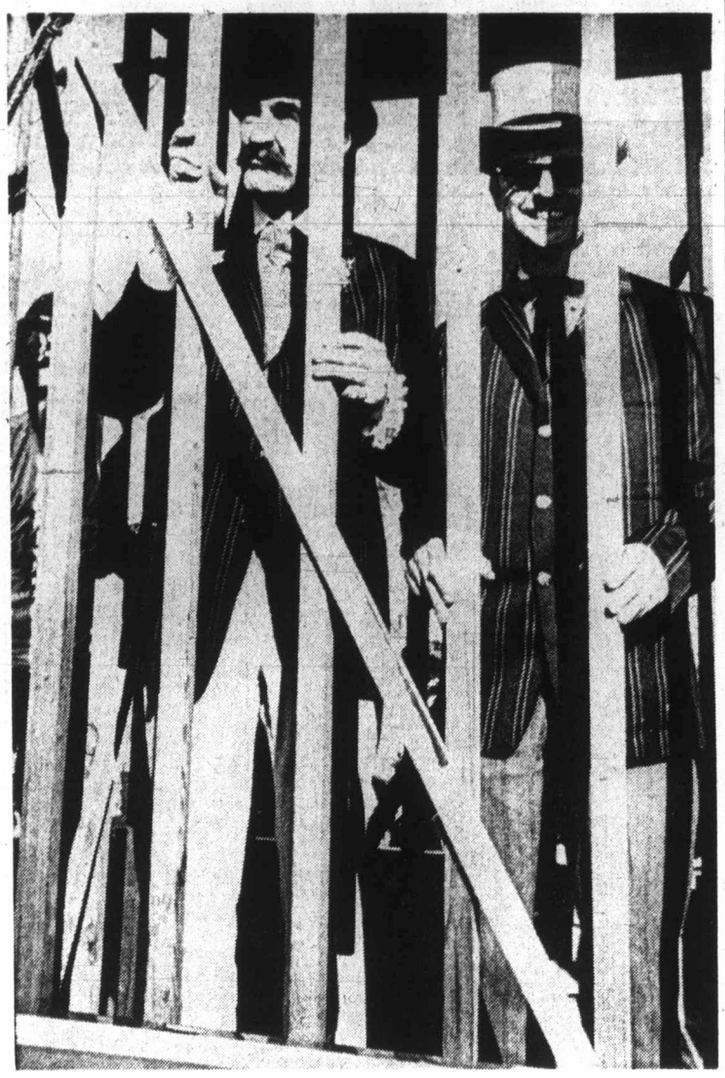

BEHIND BARS of Tourist Liberation Front are Greater Victoria Chamber of Commerce past president P. D. P. Holmes and chamber secretary - manager Brian Small. —(Ellis Shipman)

Spectators Share Shower

Islanders Kidnap Chamber Chiefs

Spectators got a free shower Thursday night as off-duty firefighters from two Victoria area fire departments aimed their water hoses at a big rubber ball at Mayfair Shopping Centre parking lot.

Outcome of the firehose fight was a sudden-death win for the defence department fire service at CFB Esquimalt over the Saanich fire department.

The competition, organized by defence department fire service assistant chief Vernon Edwards, was part of the Victorian Days celebrations.

Saanich won the best two out of three games in the A event, the defence department firefighters won the best two out of three games in the B event and the tie was broken with the defence department fire service the winner, Edwards said.

Two Miss Out

Saanich fire department officials said neither the Oak Bay or Victoria fire departments participated in the firehose fight.

The official said the fire hoses were operated by pumps in two trucks on each side of the parking lot.

"Each team got on each side of the parking lot and the trick was to get the ball through the opposing team's goal. There were six men on each team in each event.

"Both teams were as wet as the ball they were thoroughly soaked.

"The defence department team had the advantage because they had a referee (Vern Edwards) who kept helping them.

Good Sport

"He was knocked down by the water, his hat was knocked off and he was cooled off by the water—he was a real good sport. That's the closest the Dockyard has come to a fire in 20 years," the Saanich official joked.

In other Victorian Days festivities, members of the Tourist Liberation Front, made up of chamber of commerce members from Campbell River and Nanaimo, raided Victorian Days officials Thursday and "kidnapped" P. D. P. Holmes, 488 Beach, Oak Bay, president of the Greater Victoria Chamber of Commerce, and chamber secretary Brian Small, of 1737 Garnet, Saanich.

The TLF charged Victoria was holding tourists in the Victoria area with the Victorian Days activities. The two were later released.

Thursday night, a five-man crew from the replica of the old steam sidewheeler Ss Beaver, anchored in the Inner Harbor, went on several mock press-gang raids.

Victoria Ald. Ove Witt was nabbed in a Victoria cocktail lounge and two other persons were shanghaied in the raid. They were later released.

In other activities, the melodrama Deadwood Dick had its second showing Thursday night at the McPherson Playhouse. Two showings of the play will be offered today and Saturday at 6 p.m. and 9 p.m. each day.

A B.C. Telephone Co. display of telephones dating as far back as 1890 is being shown at the front entrance to the Provincial Museum. All telephones on display have been in use in B.C. during various intervals since the 19th century.

A street dance on the Causeway in front of the Empress Hotel capped Thursday activities.

Juvenile Baseball

Results of juvenile baseball games played Friday in the Greater Victoria area:

COLT
Evening Optimists 6, Carpenters 3.

BABE RUTH
Evening Optimists
Oak crest Foods 10, Evening Optimists 1.

LITTLE LEAGUE
Gordon Head
Gordon Head Shell 21, Van-freights 10.

Hampton
Metro Toyota 8, Evening Optimists 3.

James Bay
Lngshoremen 10, COSY 2.

Layritz
Goldies 16, IWA 3.
Giants 14, Hawks 6.

U.K. Cricket

LONDON (Reuter) — Results of United Kingdom cricket matches Friday:

Pakistan 299; Kent 156 for 9. A draw.

Glamorgan 301 for 9 declared, and 165 for 9 declared; Gloucestershire 164 and 125 for 3. Match abandoned.

Somerset 232 and 21 for no wicket; Derbyshire 58 and 333. A draw.

Worcestershire 314 for 8 declared and 162 for 6 declared; Lancashire 180 and 188 for 7. A draw.

Yorkshire beat Middlesex by eight wickets. Middlesex 258 and 153 for 7 declared; Yorkshire 200 and 213 for 2.

Leicestershire 245 for 4 declared; Oxford University 119 for 9. A draw.

Surrey beat Sussex by two wickets. Sussex 252 and 89 for 4 declared; Surrey 130 for 4 declared; Surrey 130 for 4 declared and 212 for 8.

Dave Boswell Joins Orioles

BALTIMORE (AP) — Baltimore Orioles have traded pitcher Jim Hardin to New York Yankees for right-handed pitcher Bill Burbach.

The Orioles also signed right-handed pitcher Dave Boswell, 26, who refused to report this spring to Detroit Tigers' farm club a Montgomery, Ala.

Golden Rule Broken

About two months ago, a large bronze plaque worded Member of the Order of the Golden Rule disappeared from a door of Hayward's funeral chapel, 734 Broughton, which had received it as an industry commendation.

Wednesday, a member of the staff spotted the plaque on the door of a home in the mid-town area. No one was home when police arrived at the residence to retrieve the sign, later returned to Hayward's.

NOTICE TO CREDITORS AND OTHERS
Of the Estate of KENNETH CHARLES DRURY, late of Victoria, B.C.

All persons having claims against the above estate are required to send full particulars of such claims to the undersigned solicitors of the executors on or before the 30th day of June, A.D. 1971 after which date the estate's assets will be distributed having regard only to claims that have then been received.

KATHERINE MAY DRURY and
THE CANADA TRUST COMPANY
c/o Messrs. Lauder & Matthews,
Barristers and Solicitors,
202 - 1207 Douglas Street,
Victoria, B.C.

NOTICE TO CREDITORS AND OTHERS IN THE MATTER of the estate of JOHN GORDON, deceased, late of Victoria, British Columbia.

NOTICE IS HEREBY GIVEN that creditors and others having claims against the estate of the above deceased are hereby required to send them to the undersigned Executor, 1125 Douglas Street (P.O. Box 1232), Victoria, B.C., before the 30th day of June, 1971, after which date the Executor will distribute the said estate among the parties entitled thereto, having regard only to the claims of which it then has notice.

CANADA PERMANENT TRUST COMPANY
By its Solicitors,
Messrs. Horne, Coupar, MacMinn & Roberts.

NOTICE TO CREDITORS AND OTHERS
Estate of GEORGE WILLIAM MULLER

NOTICE is hereby given that creditors and others having claims against the estate of the above-named deceased, who died at Victoria, B.C., on or about May 21, 1970, are hereby requested to send them, properly verified by Statutory Declaration, to the undersigned at 302 Royal Trust Building, Victoria, B.C., before the 30th day of June, 1971, after which date the Administrator will distribute the said estate among the parties entitled thereto, having regard only to the claims of which he then has notice.

And all persons indebted to the said estate are required to pay their indebtedness to said Administrator forthwith.

DATED at Victoria, B.C., this 25th day of May, 1971.

Official Administrator for the County of Victoria.

NOTICE TO CREDITORS AND OTHERS
Estate of CHRISTINA McLAREN LONG

NOTICE is hereby given that creditors and others having claims against the estate of the above-named deceased, who died at Victoria, B.C., on April 13, 1971, are hereby requested to send them, properly verified by Statutory Declaration, to the undersigned at 302 Royal Trust Building, Victoria, B.C., before the 30th day of June, 1971, after which date the Administrator will distribute the said estate among the parties entitled thereto, having regard only to the claims of which he then has notice.

And all persons indebted to the said estate are required to pay their indebtedness to said Administrator forthwith.

DATED at Victoria, B.C., this 25th day of May, 1971.

Official Administrator for the County of Victoria.

NOTICE TO CREDITORS AND OTHERS
ESTATE OF JESSIE ALLEN

Notice is hereby given that creditors and others having claims against the estate of the above-named deceased, who died at Victoria, B.C., on March 17th, 1971, are hereby requested to send them, properly verified by Statutory Declaration, to the undersigned at 302 Royal Trust Building, Victoria, B.C., before the 23rd day of June, 1971, after which date the Administrator will distribute the said estate among the parties entitled thereto, having regard only to the claims of which he then has notice.

And all persons indebted to the said estate are required to pay their indebtedness to said Administrator forthwith.

DATED at Victoria, B.C., this 17th day of May, 1971.

Official Administrator for the County of Victoria.

NOTICE TO CREDITORS
IN THE MATTER OF THE ESTATE OF IAN MURDO MacLEOD, DECEASED, LATE OF NANAIMO, BRITISH COLUMBIA.

CREDITORS and others having claims against the above estate are required to send full particulars of such claims to Canada Permanent Trust Company, P.O. Box 1232, Victoria, British Columbia, agent for the Executrix, Jean Ormiston MacLeod, on or before the 21st day of June, 1971, after which date the estate's assets will be distributed, having regard only to the claims of which the Executrix shall then have received notice.

JEAN ORMISTON MacLeod,
Executrix,
Care of:
CANADA PERMANENT TRUST COMPANY,
P.O. Box 1232,
Victoria, British Columbia,
Agent for the Executrix.

BY: Messrs. Randall, Meyer & Pollard,
Solicitors for the Executrix.

TOWN OF SIDNEY
STORM DRAIN AND SANITARY SEWER CONSTRUCTION
520 - 880 Douglas Street,
Victoria, British Columbia,
BRADFORD AVENUE
CONTRACT NO. 103-1-7-71(1)
1971

NOTICE TO CONTRACTORS

Sealed tenders marked "Tender for Storm Drain and Sanitary Sewer Construction, Bradford Avenue, Contract No. 103-1-7-71(1)" will be received by the Town of Sidney, Sidney, B.C. up to 4:00 p.m. local time on the 11th of June, 1971, and opened in public at that time and date.

Work under this contract includes the installation of approximately 1,100 feet of storm drain and 500 feet of sanitary sewer on Bradford Avenue, together with approximately 1,700 feet of service connections.

Plans, Specifications, and Conditions of Tender may be obtained from the offices of Willis, Cunliffe, Tait & Company Ltd., 827 Fort Street, Victoria, B.C. for the sum of ten ($10.00) dollars, which is not refundable.

G. S. LOGAN, Clerk,
Town of Sidney
Willis, Cunliffe, Tait & Company Ltd.

AUCTION SALE
TODAY
10:30 A.M.
METCHOSIN FIRE HALL
654 Happy Valley Road
40 sheets new plywood, television sets, washing machines, power mowers and many other miscellaneous items.

LUNDS
926 Fort St.
Over 300 Lots
FURNISHINGS
RUGS
BY AUCTION
TODAY, 9:30 A.M.
View From 8 a.m.
Garden and Carpenters' TOOLS
Leaf Sweeper, "Melnor" Travelling Sprinkler, Major Appliances
"ATCO" POWER MOWER
And Many More Lots
LUNDS AUCTIONEERS & APPRAISERS PHONE 386-3308

NOTICE TO CREDITORS

ALBERTA ELIZABETH DAVIS, formerly of 582 Marifield Avenue, Victoria, British Columbia.

NOTICE IS HEREBY GIVEN that Creditors and others having claims against the estate of the above deceased are hereby required to send them to Henry William James Davis, Executor, care of Canada Permanent Trust Company, P.O. Box 1232, 1125 Douglas Street, Victoria, British Columbia, before the 21st day of June, 1971, after which date the Executor will distribute the said estate amongst the parties thereto, having regard only to the claims of which he then has notice.

HENRY WILLIAM JAMES DAVIS,
Executor,
care of:
CANADA PERMANENT TRUST COMPANY,
P.O. Box 1232,
1125 Douglas Street,
VICTORIA, B.C.

By: Messrs. Stone & Bryant,
Solicitors for the Executor.

CAPITAL REGIONAL DISTRICT
PLANNING AREA No. 1
PROPOSED SUBDIVISION BY-LAW
SOOKE ELECTORAL AREA

The purpose of the by-law is to guide the subdivision of land within the Sooke Electoral Area of the Capital Regional District.

The intent is to provide a minimum parcel size of 10 acres outside the areas of Sooke and Port Renfrew. The subdivision regulations referred to as B.C. Regulation 262/70 shall continue to apply but as Regulations of the Board within the areas of Sooke and Port Renfrew.

A copy of the proposed by-law may be inspected at the office of the Planning Department of the Capital Regional District, Room 210, Burnes House, Bastion Square, between the hours of 8:30 a.m. and 4:30 p.m. on any weekday except Saturday or Statutory Holidays.

D. A. Young,
Secretary-Treasurer

Our Annual store-wide Summer sale continues

Sun Stuff

the Bay

Summer living's a breeze with RCA APPLIANCES! Come, buy this team at our sale

Saturday

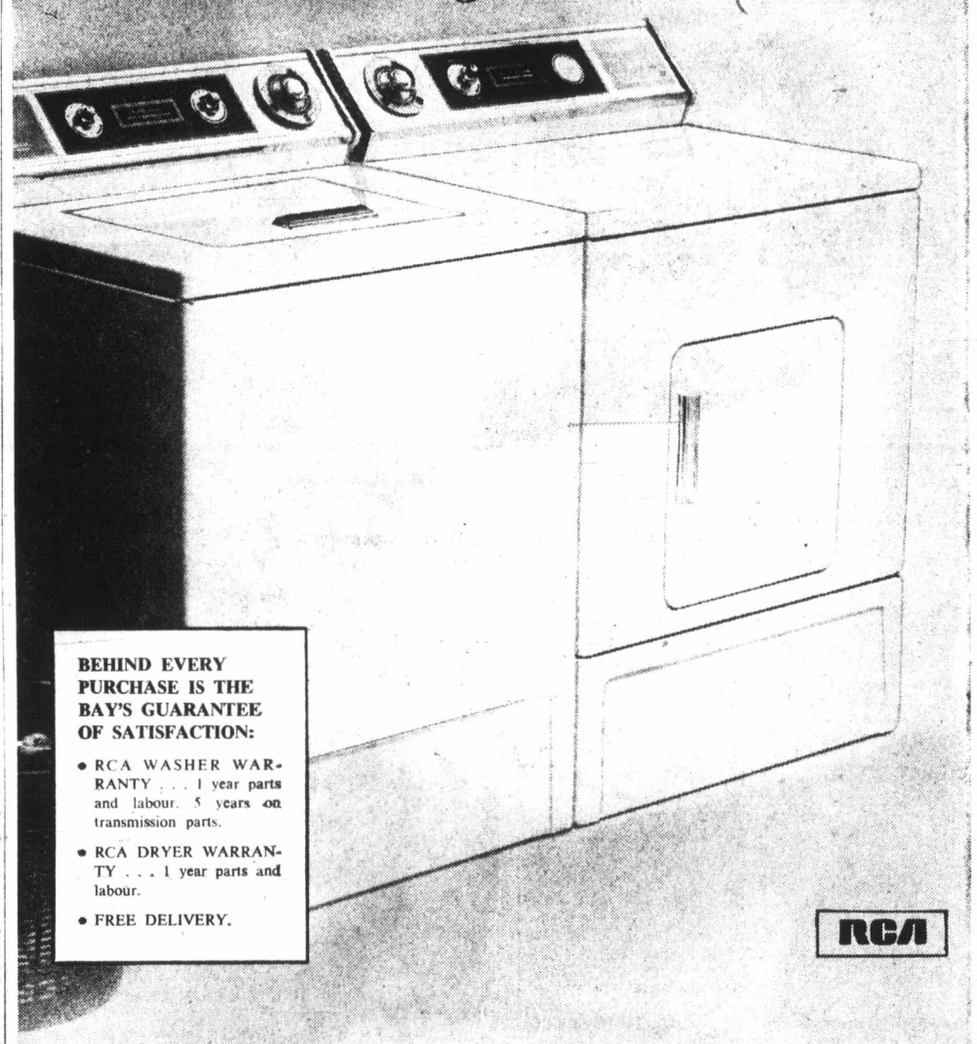

BEHIND EVERY PURCHASE IS THE BAY'S GUARANTEE OF SATISFACTION:

- RCA WASHER WARRANTY . . . 1 year parts and labour. 5 years on transmission parts.
- RCA DRYER WARRANTY . . . 1 year parts and labour.
- FREE DELIVERY.

RCA

RCA AUTOMATIC WASHER

The 5 cycles with gentle or regular speed and 5 temperature combinations of this gleaming white RCA washer lets you launder your most delicate lingerie or hubby's heavy-duty work shirts with equal ease! Other conveniences include rinse-water conditioner dispenser on agitator, self cleaning lint filter, pump protector to keep pins, buttons and other small items out of drain pump. Top load with safety lid switch.

Summer Sale price

$299

USE YOUR BAY CREDIT ACCOUNT.
Make 23 payments of $16. Final payment of 5.97 includes B.C. Sales Tax.

RCA ELECTRIC DRYER

Engineered with today's miracle fabrics in mind, this matching white RCA dryer even lets you tumble unsoiled by creased Permanent Press garments back to life in cool air! And with 3 full range drying cycles, 5 temperature controls, this dryer is a must for today's varied fabric wardrobe. Germicidal lamp restores freshness.

Summer Sale price

$199

USE YOUR BAY CREDIT ACCOUNT.
Make 19 payments of $12. Final payment of 7.59 includes B.C. Sales Tax.

Major Appliances, DOWNTOWN, LOUGHEED, RICHMOND, VICTORIA

Hudson's Bay Company

385-1311

DAILY STORE HOURS: 9:30 A.M. 'TIL 6 P.M.
THURSDAY AND FRIDAY 'TIL 9:30 P.M.

Final Edition
TELEPHONE 383-4111
CLASSIFIED 386-2121

The Daily Colonist.

Vancouver Island's Leading Newspaper Since 1858

Turning Sunny
Weather Details On Page 2

No. 142–113th YEAR — VICTORIA, BRITISH COLUMBIA, SATURDAY, MAY 29, 1971 — 10 CENTS DAILY 20 CENTS SUNDAY

Hear This . . .

Dockmaster Rocky Brush was busy Friday calling out messages to yachts in Inner Harbor and giving berthing instructions to largest fleet in Swiftsure history. Race starts at 9:30 a.m. today from Brotchie Ledge. Course is to mouth of Juan de Fuca Strait and back. Boats in smaller Juan de Fuca Race start 15 minutes later, go to Clallam Bay and back. Registrations for two races numbered 191 with almost all signed in by 8 p.m. Friday.—(Jim Ryan)

Police Find 21st Body By River

YUBA CITY, Calif. (UPI) — Sheriff's deputies dug a 21st body from a crude graveyard along the Feather River Friday and authorities reported seizing a posthole digger with hair and "possible blood" on the blade from the garage of the mass murder suspect.

A small crew of deputies went to the river in the late afternoon after pelting rains diminished. They unearthed the body of another brutally slain victim, then quit for the night.

Sutter County superior court released a list of sharp instruments — several of them with possible blood stains — which were seized Wednesday around the home of suspect Juan Corona, in two vehicles and near the gravesites. Corona was charged with 10 counts of murder.

"One posthole digger with possible blood stains. Also, mud and hair on digging portion, found in garage," read one entry.

"One two-foot crowbar, rusty with possible blood stains, found in cabinet in the garage," the list read. "One 2½-foot wooden club, with possible blood stains, found at southeast corner of the backyard."

Other items seized under a search warrant included a double-bladed axe, one bolo machete with 18-inch blade, one meat cleaver, one hatchet, a butcher knife and an ice pick.

The 21 victims, all itinerant farm workers, were brutally hacked in the back of the head and stabbed in the chest. They were buried over a period of weeks in shallow graves in peach orchards and along the banks of the river near this farming community 100 miles northeast of San Francisco.

Sheriff Roy Whiteaker, who suspended the search for bodies for a period during the afternoon because of heavy rains, said the hunt for "more" gravesites would resume today if the weather permitted.

Suspect Corona
. . . 10 murder counts

'Fresh Look at the World'

Trudeau Doesn't See Wonders in Red Sky

- **Soviets offered Canada Finland-style economic pact. Page 2**

OTTAWA (CP) — Prime Minister Trudeau, reporting to Parliament Friday after his return from the Soviet Union, said he has no naive beliefs that the Canadian-Soviet protocol will produce a relationship consisting solely of "sweetness and tender feelings."

"There remain many fundamental differences between us — differences relating to deep-seated concerns springing from historic, geographic, ideological, economic, social and military factors."

But he said the protocol can be a valuable method of resolving those differences.

Trudeau said the protocol is part of a more general policy of seeking to make friends in parts of the world that previously were pot areas for particular Canadian concern.

"We have taken a fresh look at the world."

The prime minister, making his first Commons speech since Oct. 9 came into the House three hours after his plane landed in Ottawa.

The House was debating a Conservative motion criticizing the government for not bringing the Canadian-Soviet protocol before it for debate. Under House rules, the motion does not come to a vote.

Former prime minister John Diefenbaker said the prime minister's statements on the protocol, as reported in the press, contributed to communist propaganda.

He criticized statements attributed to Trudeau that the protocol is a means of countering economic, cultural and military pressure from the United States.

Trudeau told the House his visit to the Soviet Union must be viewed in the context of expanding Canadian conacts with many countries.

"Confidence can be engendered only by increasing contact of governments and of people," he said.

'In this way, gradually and sometimes painfully we can continue and accele-

Continued on Page 9

Hijacker Jumped, Captured

NASSAU, Bahamas (AP) — A former New York city policeman, who said he had wrapped his body in explosives and commandeered an Eastern Airlines jetliner Friday night, was overpowered today in Nassau where he had demanded a woman hostage and $500,000 ransom.

The hijacker was jumped as he left the aircraft to collect the money and officials said he had no explosives. There were no apparent injuries.

Census Dodge In Calgary

CALGARY (CP) — People posing as census takers are attempting to fraudulently obtain information on the savings and bank deposits of elderly people, city police said Friday.

Stealth Slayings: A Grisly Classic

From UPI

The murder by stealth of at least 21 middle-aged wanderers in the fruit groves of Yuba City is sure to become a classic case of its grisly kind.

Such murders, as distinguished from sniper killings and public rampages, have not been numerous in the United States and the depredations of London's infamous Jack the Ripper in 1888 are still the best known of the type.

The Ripper killed six and possibly eight women drunkards and prostitutes. He was never arrested.

Until the Yuba City crime was uncovered, Mrs. Bella Poulsdatter Sorensen Gunness of Laporte, Ind., apparently held the mass murder record with 16 known victims and a possible 12 more, for a total of 28. She buried the bodies in a pig pen.

Also ranking near the top of the list was Herman Webster Mudget, a native of Gilmanton, N.H., who murdered at least 12 young women in his Chicago home. Some estimated he killed as many as 150 persons.

Zodiac, the San Francisco area's phantom murderer, claimed 17 victims in a note

Continued on Page 2

Connally Rips Allied 'Freeze-Out'

Canada Shares Blame For U.S. Dollar Woes

MUNICH, West Germany (UPI) — U.S. Treasury Secretary John Connally spoke out Friday at free world allies, including Canada, who both freeze out American goods and refuse to carry a larger share of the common defence load.

He told an international banking conference that such policies by the six European common market nations, and by Japan and Canada, are mainly to blame for the international monetary crisis.

He criticized Canadian tariffs on American-made cars, and European restrictions on the import of American food.

"We are not going to devalue," Connally said in a speech at a final lunch in his honor by more than 200 bankers and government delegates from 20 nations. "We are not going to change the price of gold. We are controlling our inflation.

"As far as other nations are concerned . . . we have the right to expect more equitable trading arrangements. We also expect you to accept the responsibility to share more fully in the cost of defending the free world."

Connally
. . . 'we won't devalue'

No Credible Candidate

Waffle Forgoes Leadership Run

- **NDP study group urges full overhaul of health services. Page 14**

By IAN STREET
Colonist Legislature Reporter

VANCOUVER — A proposal to run a Waffle candidate against Dave Barrett for the job of NDP provincial leader was overwhelmingly defeated here Friday night.

The Waffle caucus, open to all delegates at this NDP convention, listened for 45 minutes to 16 speeches before making its decision.

There were about 120 present and although no vote count was taken, fewer than 20 appeared to be in favor of running a Waffle candidate against Barrett today.

It was apparent from the beginning of the debate the predominant feeling in the meeting was against any challenge of the leadership at this time.

June Dunlop, a member of the steering committee, said the Waffle had no credible candidate to run against Barrett with any hope of convincing delegates he or she could do a better job. She drew cheers and cries of "Hear, hear," when she said:

Continued on Page 2

INSIDE TODAY

How Sharp Quit And Other Jokes —Page 5

Food for Poor Ransom Term —Page 6

Men of the Cloth Try Tentmaking —Page 17

	Page
Bridge	25
Churches	16, 17
Comics	22
Crossword	26
Entertainment	14, 15
Financial News	8, 9
Garden Notes	22
King Fisherman	18
Names in the News	37
Provincial Court	14
Sport	10, 11, 12
Television	24
Women	20, 21

Tons of War Gas Buried in Bering

- **U.S. scientist claims A-test "bureaucratic oversight." Page 5**

JUNEAU, Alaska (CP) — The U.S. Army has confirmed that it dumped some 948 tons of war gas into the Bering Sea nearly 24 years ago about 276 miles northwest of the site at which a five-megaton nuclear blast is scheduled this fall.

The army said, however, it believes there's no danger.

The information was disclosed by the Pentagon to Democratic Senator Mike Gravel, army spokesmen said Friday.

Gravel had asked the secretary of the army for information concerning the dumping, saying he had been informed of it by a constituent who said he was present when the gas was dumped.

The army said the gas was put into the sea July 15, 1947. It said it totalled 887 one-ton containers of lewisite, and 61 one-ton containers of mustard agent. An army spokesman said lewisite was similar to the mustard agent.

The disposal site was about seven miles northwest of Attu island, at the end of the Aleutian chain.

Amchitka island is the site of a proposed nuclear detonation, code-named Cannikin, scheduled this fall by the Atomic Energy Commission. A nuclear explosion of about one megaton was set off on Amchitka by the AEC in 1969.

Gravel had expressed concern that the aftershock of Cannikin might cause the gas containers to rupture.

He said he felt "it is necessary to have an objective and scientific review before the final (environmental) impact statement is prepared by the Atomic Energy Commission to present to the environmental protection agency. The agency should consider this in their final review of the AEC statement."

Environmental impact hearings on the Cannikin shot are under way in Anchorage and are being conducted by the AEC.

B.C. Prices Going Up For Downing Drinks

The long, cool drink that eases the long, hot summer is going to cost more, according to Victoria-area hotelmen.

Liquor Control Board chairman William Bruce and his boss Attorney-General Leslie Peterson, wouldn't confirm or deny Friday that a price increase in beer and spirits is due Tuesday, but people in the trade were certain.

One hotelman said: "We expect the price increase across the board, including draft beer. Don't be surprised if the B.C. Hotelmen's Association asks to be allowed to raise the price of a glass of beer from 20 to 25 cents."

Earlier this week brewer Ben Ginter, chairman of Uncle Ben's Brewery, predicted a 20 to 30-cent retail price increase on a case of 12 bottles.

Word in the trade is that the increase will be 20 cents on a 12-bottle case. Bar rye, the lower priced brands, will climb 40 cents a bottle to $4.80 and there will be similar increases for scotch, gin and vodka. There was no word on the way rum prices would run.

Last year, the provincial government made $61.5 million profit on liquor sales and estimated it would make $70 million this year. There has been no indication that wine prices will be included in the general hike.

Your Move Next

Arts and crafts showcase, with demonstrations on display at Provincial Museum, has proven popular event of Victorian Days and will remain open until Sunday at 7:30 p.m. Included in varied display is work of Mrs. Glenda Oliver, 959 Greig, Central Saanich. Mrs. Oliver, in appropriate Victorian Days costume, shows her hand-made leather chess set.—(Ellis Shipman)

Wheels Set in Motion On Proper Legal Aid

The Victoria Bar Association executive will act "immediately" on a proposal for a full-time Legal Aid office for the judicial county of Victoria, new association executive Louis Lindholm said Friday.

Lindholm, 46, who moved up to president from vice-president in elections at the association's annual meeting Thursday in the Empress Hotel, said the 76 lawyers at the meeting approved a resolution containing the Legal Aid proposal.

The resolution in effect instructs the executive to find out if funds can be made available through the provincial and federal governments to inaugurate a plan for free legal aid for the county which would include "qualified staff available to the public at all reasonable times."

Lindholm said the executive "will move to implement it (the resolution) immediately."

He said as well:

● The proposal is only meant to be a stopgap — "it is the view of the bar that the provincial government must radically accelerate its Legal Aid program and cannot expect the bar to accept the weight of what is essentially a public service to which the whole community should contribute."

● If funds for a central legal aid office cannot be obtained, "we will carry on with the present voluntary system, but we recognize it is becoming inadequate because of increasing demand."

The new president said the "feeling of the bar is that the present voluntary system is not satisfactory because public demands now number 2,000 applications a year. That's the figure for last year and it's double the year before."

The voluntary system includes meetings each Wednesday of a Legal Aid committee plus operation each Monday during most of the year of one or more Neighborhood Free Legal Clinics in Greater Victoria.

Any expenses are met through sources within the legal profession. Lindholm said this system is posing "an inordinate burden on those members of the bar who are contributing their time."

A central office would have a small paid staff available at almost any time. This, Lindholm said, would mean legal aid would be "much better directed and administered" and would provide "a proper Legal Aid system which we feel is overdue."

Lindholm, elected to succeed Kenneth Murphy, is a law partner of Edwin Pearlman, a former Victoria Bar Association president.

Other officers elected Thursday were Robert Hutchison, vice-president; David Wilson, treasurer; Pamela Murray, secretary, and directors J. J. Gow, Robert Hamilton Smith, George McMinn, Ray Bryant, Dermod Owen-Flood, Hugh Henderson, Ian Stewart, Dean Wilson, J. W. Anderson, John Wood and Dennis Sheppard.

The 76 lawyers, about half of the 150 in the county, also approved a new tariff of minimum fees as a guide to the profession. The move was described as "desirable in order to achieve uniformity" and Lindholm noted the fee structure had been unchanged for five years.

B.C.'s centenary got a mention when Gerald Neely, nominating committee chairman, pointed out the 17 lawyers who attended the association's annual meeting of 1871 included Victoria's mayor of the time plus four men who had been or were to become premiers.

Their names were Davey, Elliott, McCreight and Wakeham.

High Bids Chill Hopes

Sky-high tenders opened Friday dashed hopes of building an ice arena at the Juan de Fuca recreation centre this year.

Voters in Langford and Colwood approved a $750,000 expenditure in a December referendum, to build an ice hockey-curling complex, with accommodation for senior citizens.

The cost represented approximately three mills added to the annual tax mill of property owners.

Lowest tender opened Friday was $921,200 by Farmer Construction Ltd.

There were five tenders, the highest of which was $1,023,860, by Bird Construction Ltd.

The high tenders ended hopes of building the complex this year, and also any chance of using federal low-interest loans which would have been granted if the building was finished by spring next year.

They also posed the problem of what to do with the provincial government's $33,000 centennial grant which was to have gone into the complex.

Centennial and pool committee members will meet Monday to discuss the problem.

"I suppose we have to go back to the drawing board," commented a dispirited Dick Emery, Colwood's regional board representative, in an interview.

"We worked for a year to put all this together — to arrange the loans, to get permission for the vote to be held, and to get it through. It's very disappointing to see it go like this.

"Maybe we'll come up with some brilliant idea before Monday."

Both Emery and Langford regional representative Earl Pallister pointed out that an unincorporated area is handicapped in getting estimates for large projects.

"A municipality can spend money on a feasibility study before a vote," said Emery. "We have no funds available until after the vote goes through."

"We have to talk to people and get any engineering estimates we can without paying out huge sums, and then hope we're right," said Pallister. "I guess this time we were wrong."

He noted that the tenders were close.

"They must have pared things down to this figure. They must have seen something we didn't know about," he said.

Both men agreed the plans put out were stripped down to bare necessities, so there is no hope of getting a lower price.

"We may have to have another referendum, but we couldn't do that before December now," said Emery.

Pallister said the additional amount would mean a 4½-mill cost, instead of three mills.

"We can't agree to that without voter approval," he said.

Victorian Days, Tea Party Join

The annual Oak Bay Tea Party and Victorian Days join forces today — the first for a beginning and the second for a gala final day.

Oak Bay's fun festival opens at 10 a.m. with a parade from Windsor Park to Willows beach and park, where two-day events are centred.

Victorian Days draw to a close with a variety of events ranging from a kite-flying competition to a military ball.

Victorian Days schedule for today:

6 a.m.-2 p.m. — Fishing derby, Gilbert's Landing, Brentwood. Weigh-in stations, marinas in Brentwood area. Weigh-in at 2:00 p.m. at Gilbert's Landing.

9 a.m. — Horseshoe pitching — Glanford park. Three groups to participate — 40 players.

10 a.m.-5 p.m. — Special Centennial display Maritime Museum.

10 a.m.-8:30 p.m. — Victoria arts and crafts showcase — B.C. Museum.

10 a.m.-5 p.m. — Esquimalt Relays: Esquimalt high school track team; Victoria Track and Field Association and Esquimalt Track Clubs. Official opening of the Esquimalt track.

10 a.m. — Kite flying competitions—Clover Point.

8 a.m. — Ss Beaver departs from Inner Harbor to start Swiftsure Race.

10 a.m. — midnight — Oak Bay Tea Party Parade at 10 a.m.

10 a.m.-8:30 p.m. — Display of telephones over century, Provincial Museum.

11 a.m.-5 p.m. — Period pieces at Print Gallery, 1208 Wharf.

11 a.m.-noon — Baby show — Hillside Shopping Centre.

11 a.m. — Cricket, Beacon Hill Park.

11 a.m.-5 p.m. —Victoria painters past century, Victoria Art Gallery and Jury Show.

Noon-1 p.m. — Treasure hunt, Willows Beach.

Noon-4 p.m. — Autorama gymkana, Clover Point.

Noon-10 p.m. — Stsamis Festival, Macaulay Point. Traditional Indian foods available.

2 p.m. and 7 p.m. — Chief Hummingbird and his Sun Dancers from Brentwood, and Vancouver Indian War Dance Club under Ernie Philip. Evening dance followed by closing ceremonies for Stsamis Indian Festival by a representative from the Union of B.C. Indian Chiefs, Macaulay Point.

12:30 p.m.-5 p.m. — Russell Cup soccer (seniors), Royal Athletic Park Teams: Vancouver, Okanagan, Nanaimo and Victoria.

1 p.m. — Archery demonstration — Willows Beach.

2 p.m.-4 p.m. — Ethnic groups display — Centennial Square, series dancing, folk singing, choir.

6 p.m. and 9 p.m. — Deadwood Dick — McPherson Theatre, two performances.

9 p.m. — Grand march of winners, front of Empress Hotel.

9 p.m.-1:30 a.m. —Fort Victoria Military Ball (costume) — Bay Street Armory.

9 p.m.-1 a.m. — Street dance, Empress Hotel lawn.

10:15 p.m. — Baby medal presentation at street dance.

Swiftsure Scenery

Yacht Watchers Munch to Music

By DON GAIN

It isn't every day you can stand at the corner of Government and Belleville and eat Butterkaese and Bockwurst in an open-faced sandwich and look out over the Inner Harbor filled with almost 200 racing yachts.

Nor can you usually gaze down on Kitzbuhel in the Austrian Tyrol and on Coblenz at the junction of the Rhine and Moselle rivers while listening to the precise marching of a cadet corps and the stirring strains of its bands on the lawn of the legislative buildings.

But that's the way it was Friday. The sandwiches (butter-cheese and sausage) and the travel posters were there courtesy of the Victoria Edelweiss Club which has a Victorian Days booth at the Inner Harbor.

The marching and the music were supplied by the Royal Canadian Sea Cadet Corps Rainbow performing a sunset ceremony. And the yachts (the largest group ever assembled in Canada, officials said) belonged to participants in today's Swiftsure and Juan de Fuca races.

Up Spirits

Earlier Friday the sun-dazzled harbor full of the color of the yachts with their burgees, pennants and flags, produced a festive scene that raised one's spirits.

And there were other spirits, too. A group of suntanned yachters came down the harbor stairs in single file carrying beer cases and brown paper bags that seemed to be shaped like bottles.

One stopped at the committee boat. Shortly afterwards a voice on the loud hailer, calling someone by name, said, "Come to the committee boat. The plumber's here."

Despite the noise of the crowded harbor, one could hear a ripple of laughter run through the crowd. Was it a signal? Or was there really a plumber there?

Up on the Causeway the public strolled and stopped to look at the colorful array of yachts.

Octogenarian Fred McGregor was down on the dock handing out Centennial 71 pins and greeting American boats with samples of his rhymes.

Crew members weren't talking in rhyme but what they said sounded like prophetic poetry they hoped would come true.

"We're going to win," said Bob Goodfellow with a grin. "The weather looks good from here. We can take any kind, the heavier the better."

Race Choice

And maybe he's right. This is his 15th Swiftsure, the 10th in H. L. Kotkins' Diamond Head, from Seattle, one of the favorites to win.

John Graham, crewman on Wally Meakes' Potlatch II of Victoria, said that sloop was going to win.

Others mentioned as possible winners were John Long's Mary Bower of Vancouver and, in Division III, Bonar Davis' Hyak of Vancouver.

In the Juan de Fuca race, Peter Coombs' Doxy II was mentioned as well as Dr. Guy Screech's Morgan and F. D. Coverdale's Melee, all of Victoria.

There's a lot of interest in Grant Brandlmayr's new boat Coho from Vancouver in the Swiftsure.

Brent Swain of Vancouver, who isn't racing this year but is building his own 36-foot sloop, said Coho was his favorite, if there's a following wind with a heavy sea running. Going into the wind with a heavy sea, he said, Mary Bower is his choice.

George Dufour's Galenaia of Victoria, entered in the Juan de Fuca race, was the only craft flying a White Ensign. "We're proud of that," he said.

All Weather

Crewman Bill Leach said the Columbia 26 is good "in light airs and in heavy weather."

Merv Mawson, crewing on Tom Loney's Hammerhead of Victoria in the Juan de Fuca, said "the fouler the weather the better."

A Pacific front is scheduled to pass Victoria about 7 a.m. today. The winds behind it will increase to westerly 25 with higher gusts, abating to about 20 this evening.

Sunday's wind is difficult to forecast, the weather office said, but moderate northwesterlies are likely, particularly over the southern half of the strait.

Guido

Seen In Passing

Guido Santori taking a rest. (He is a cement foreman for the city works department, for which he has worked for 19 years. He and his wife **Margaret** live at 2836 Kiwanis Way. **Guido's** hobbies include gardening and building.) . . . **Ann McCulley** visiting friends in Victoria . . . **Sally Black** washing dishes . . . **Dave Gray** entertaining a house guest . . . **Ian** and **Jim Stewart** driving around town . . . **Bob Folley** talking to a friend . . . **Howie Blake** watching a movie . . . **Noreen Black** window-shopping . . . **Dave Lohr** riding his new motorcycle.

Short-Necks In Demand

The Fairfield Cubs and Scouts will be holding a bottle drive at 9 a.m. today in the Fairfield area. They will be looking for pop bottles and cans, short-necked beer bottles, wine bottles, and plastic red-handle milk containers.

Operator Defends 'Sanitary Landfill'

Recent charges that a Millstream Road garbage dump is a fire, pollution and health hazard were termed "complete malarkey" Friday by Glen Raymond, owner and operator of the dump, Millstream Sanitary Landfill at 2015 Millstream Road.

The charges were made during a meeting of the Capital Regional Board's public works committee last week when Langford representative Earl Pallister and engineer Bill Gerry complained of problems caused by a fire at the dump and by rats from the dump.

Raymond said the fire mentioned was started Feb. 5, and was last added to at the end of April. It is still smoldering.

He said he does not operate a garbage dump, but a sanitary landfill area, which is actually reclaiming land. He said he does not accept any food scraps, and that the area is approved by health authorities.

He agreed that there are rats in the dump area, but said it is a problem right through the country area this year.

"They could be coming from anywhere, but there's no food in this dump area at all to bring them around.

"It just seems that there are always complaints — I think some people just don't want this operation in this area," he said.

Raymond said that in addition to the landfill operation he has a car-recycling operation.

He said the equipment he owns at present can crush 20 to 30 cars a day.

The steel can be sold for about $6.50 a ton, he said, but costs of processing each car is about $8.50 to get a ton of steel, so that people who take the cars to the dump are charged $2 towards the work.

Which One of Six?

Polls will be open from 8 a.m. to 8 p.m. in Sidney municipal hall for today's byelection to fill the vacant aldermanic seat created when Ald. Hubert Perry resigned from council.

Candidates are: Carl Anderson, 2031 Courser Drive, oil company employee; Bernard Ethier, 2245 James White Boulevard, marine engineer; Dudley Johnson, 9732 First Street, merchant; Alfred Knudsen, 2277 Bradford, barber; John Pedlow, 2204 James White Boulevard, aircraft engineer; Fred Robinson, 9372 Maryland, shipwright.

There are about 2,400 eligible voters.

'We Are an Optimistic Bunch of People'

Students, parents and teachers gathered at six Victoria-area high schools Friday night to recognize completion of 12 years of formal education.

It was hard to recognize teenagers among formally-clad young gentlemen and ladies gracing stages during the formal part of the annual recognition ceremonies held simultaneously in Mount Douglas Reynolds, Oak Bay, Mount View and Esquimalt high schools.

Girls apparently had spent hours primping at home or in beauty parlors, and their mothers were barely outdone.

Boys and their fathers donned suits, shirts and ties for the evening, and brought along corsages for the girls.

Some 2,100 students were crammed on stages, and parents were jammed into gymnasiums for the speeches which preceded an evening and in many cases all-night celebrations for students who have yet to learn if they have, in fact, graduated.

"It is a strange feeling having a graduation ceremony before the majority of us know whether or not we have graduated," said Oak Bay high school valedictorian Roger Bailey.

"We are an optimistic bunch of people.

"Since I have not been graduated I found it increasingly difficult to write a speech bordering on the words 'now we have graduated we face the cross-roads of our lives,' or that it's a big cruel world with all those nasty people who will not give us a job tasting tea at $4.50 an hour."

Oak Bay parents, too, heard valedictorian Judith Kowalchuk talk about the year past.

"This has been the year not of the protester, but of the bitter complainer," she said.

She spoke of dwindling attendance at student forums.

"We have tried for a year to meet on common ground always to find more was involved than just meeting.

"This year has been the year of non-support and struggling co-operation."

At Esquimalt high school valedictorian Brian Denniston spoke of the conflict to be faced in society between ideals and reality.

"We have been taught high ideals of love and brotherhood yet the economic system promotes division instead of brotherhood—a contradiction between our beliefs and actuality," he said.

And the messages were repeated in other locations.

So went the evening which was, according to Mount Douglas teacher Robert Hall, addressing Mount View's graduating class, "as important as the day you got your drivers licence."

Then formalities were over. Parents and teachers were on the way home, and students were on their own.